TWO SECTIONS Not Complete Without BUSINESS, COMMERCIAL AND FINANCIAL SECTION

The Chicago Daily Tribune.

TWO SECTIONS Not Complete Without BUSINESS, COMMERCIAL AND FINANCIAL SECTION

VOLUME LXIX.—NO. 166. WEDNESDAY, JULY 13, 1910—EIGHTEEN PAGES. * PRICE TWO CENTS.

REDIESKE FREED; JOHN ERICSON, TOO

Court Directs Jury to Find Former City Officials Not Guilty of Shale Rock Conspiracy.

BAD INTENT NOT SHOWN.

Evidence in Defense of Contractor McGovern and Ralph Bonnell to Be Presented Today.

Two of the four shale rock defendants—former Deputy Commissioner of Public Works Paul Redieske and City Engineer John Ericson, on leave of absence—were set free yesterday by Judge Barnes, who directed the jury to return a verdict of "not guilty" after the state had rested its case.

Motions for similar action as to Contractor Michael M. McGovern and former Assistant City Engineer Ralph H. Bonnell were overruled and the defense will begin presentation of evidence this morning.

Judge Barnes held that the evidence against Redieske and Ericson was insufficient to connect them with the alleged conspiracy by which the city was defrauded out of $45,840 for "extras" in shale rock excavation for the Lawrence avenue sewer. While there might have been official carelessness in failure to safeguard Chicago's interests he ruled that such carelessness did not constitute criminality nor determine criminal knowledge.

Passivity Not Criminality.

"Mere passivity," said Judge Barnes, "does not show a share in a conspiracy. Active participation must be shown. If Ericson signed the vouchers knowing the claim was false then he was guilty of conspiracy, but I can't see that such a guilty knowledge has been shown.

"As to Redieske, no evidence has been presented except that he signed the vouchers. There might be carelessness in this, but not necessarily guilt."

Assistant State's Attorney Northup pointed out that previous to signing the vouchers Ericson had reports from his subordinates showing no shale had been found.

"With these reports," said Mr. Northup, "Ericson must have been a party to the conspiracy to defraud the city, because he evidently signed the vouchers either without looking at the reports or, if he did examine the reports, he signed the vouchers in disregard of them."

Ericson City Engineer Again?

Immediately after Judge Barnes made his decision and Andrew J. Hatch, foreman of the jury, had signed the "not guilty" verdict Mr. Ericson said he intended soon to resume his position as city engineer.

"My leave of absence," he said, "will expire Aug. 10, but I see no reason why I should not resume my duties earlier, although I may go on a brief vacation with my wife in the meanwhile. I expect no opposition to my reinstatement, but will talk the matter over with Mayor Busse."

"Until the shift reports were admitted in evidence," said Attorney Northup, "I had little hope of connecting Ericson with the conspiracy. If, as head of the city engineering department, he saw those reports then he was cognizant of what was going on to defraud the city. If he did not examine those reports then as city engineer he was grossly careless. I have nothing to say as to the propriety of his resuming his duties as city engineer."

Redieske to Keep Business Job.

Paul Redieske, who resigned as deputy commissioner of public works following disclosures through the Merriam commission, said he would remain in private life in the employ of the Wisconsin Granite company.

"I do not know," said Mr. Bonnell, "whether this means I am to be the 'fall guy.' I refer you to Mr. Brady, my attorney."

A second admission that he had found no shale in the sewer excavation was attributed to Bonnell by Ray Fraser, a newspaper reporter.

"I met Bonnell in the city hall last November," Mr. Fraser testified. "I asked him if he had found shale in the Lawrence avenue sewer. He said 'no.'

"Then I asked him how he made up his field notes—whether they showed the existence of shale. He replied that they were made up according to orders. I asked him who gave him the orders, but he did not reply."

Bonnell's Second Admission.

This admission attributed to Bonnell was the second that had been heard by the jury, Detective H. J. Lorentzen having testified that Bonnell made similar statements about the absence of shale in the sewer when they met in Florida.

Charles Carpenter, a mining expert, connected with the Merriam commission, further strengthened the prosecution's case by describing how he had sunk four holes and a test pit alongside the Lawrence avenue sewer near Armitage avenue. No shale rock was found in these holes, which were sunk thirty-eight feet, he said.

Glenn Griswold, a newspaper reporter, testified that Bonnell, before going to Florida, had said he would go on the witness stand and tell the whole story of the Lawrence avenue sewer if the other defendants tried to make him the "goat."

Babcock Is Cross Examined.

Cross examination of A. A. Babcock, formerly assistant city engineer for the city, who had been a witness for the state, elicited that he had received from one of his assistants, J. Murray, a report that shale had been found.

"Didn't Murray," asked Attorney George Miller, "bring a sample of hard earth or clay to you and say it was a formation of shale?"

"That's what he called it," replied Babcock.

The witness said city employes who noted the excavations for the sewer labored under difficulties, as they were compelled to stand all day in the sewer where water dripped on them. Babcock denied that McGovern's partner, Joseph Hanreddy, had told him the hard clay found was shale and had discussed a probable claim for extra pay.

Much argument was heard before Judge Barnes admitted in evidence the vouchers showing the payment of the $45,840 for "shale." The judge also allowed in evidence the canned and bottled exhibits of clay dug from thirty-six holes along the sewer, in none of which was shale found.

SUMMARY OF THE NEWS.

WEDNESDAY, JULY 13, 1910.

WEATHER FORECAST.

Fair Wednesday and Thursday, rising temperature Thursday, moderate westerly winds, becoming light and variable.

Sunrise, 4:26; sunset, 7:27. Moonset, 11:29 p. m.

TEMPERATURE IN CHICAGO [Last 24 hours.]

Maximum, noon.......84
Minimum, 2 a. m......66

3 a. m.	72	11 a. m.	82	7 p. m.	69
4 a. m.	71	12 noon	84	8 p. m.	68
5 a. m.	71	1 p. m.	67	9 p. m.	68
6 a. m.	71	2 p. m.	77	10 p. m.	67
7 a. m.	72	3 p. m.	71	11 p. m.	67
8 a. m.	74	4 p. m.	71	12 p. m.	67
9 a. m.	77	5 p. m.	71	1 a. m.	66
10 a. m.	79	6 p. m.	70	2 a. m.	66

Mean temperature, 76; normal for day, 72. Excess since Jan. 1, 361.
Precipitation for 24 hours to 7 p. m., .34. Deficiency since Jan. 1, 2.38 inches.
Wind, W., max. 42 miles an hour, at 12:20 p. m.
Relative humidity, 7 a. m. 88%, 7 p. m. 84%.
Barometer, sea level, 7 a. m. 29.91, 7 p. m. 29.97.

TELEPHONE CENTRAL 100.

EDITORIAL—PAGE 4.

A Court of Review.
Burbank and Human Needs.
Dramatic Taste in America.
Aristocracy's Most Exciting Pastime.
Tinkering With the Building Code.
The Dirtiest.
A Little Sermon.
Reform by Spurts.

LOCAL.

Ald. Britten calls on police powers of Chicago to abate defiant Illinois Central's smoke evil. Page 1.
Redieske and Ericson freed of shale rock conspiracy charge. Page 1.
Parole from penitentiary ordered for former Judge Abner Smith. Page 1.
One young man dead in Woodlawn shooting mystery; another in cell. Page 3.
Owners of bank stock summoned before board of review. Page 3.
Thomas Boyle is retired as police pension fund treasurer. Page 3.
Frank W. Richey denies collusion in divorce case. Page 3.
Harbors committee meets today to rush work on city dock plans. Page 7.
Rigid tests of milk planned by commission. Page 7.
Walter L. Fisher accepts offered advisorship of traction merger committee. Page 9.

POLITICAL.

Democratic "allies" refuse to accept Sullivan committee slate and will meet at noon today to frame ticket. Page 1.
Taft administration and Aldrich tariff scored in resolutions at Wisconsin state Democratic convention. Page 3.
Roosevelt talks with Hughes, but both are silent about subject. Page 3.

FOREIGN.

Kaiser's letter to Madris brings statement from Berlin that no reflection on policy of the United States was intended. Page 1.
House of commons passes second reading of equal suffrage bill. Page 3.
Capt. The Hon. C. S. Rolls, famous English aviator, falls to death when biplane rudders collapse. Page 3.

DOMESTIC.

Auto suffrage tourists stir up Gray's Lake, McHenry, and Woodstock. Page 3.
Secretary Meyer makes changes in navy which put full control in hands of line officers. Page 5.
Chicago doctors announce discovery of substitute for radium. Page 5.
Garry Herrmann elected grand exalted ruler of Elks. Page 7.

MAGAZINE—PAGE 6.

Woman and Her Interests.
Prof. Dorsey on Italy.
Round About Chicago.
News of Society.
As Ed Howe Sees Life.
News of the Theaters.

SPORTING—PAGE 8.

White Sox, outbatting Highlanders, lose by score of 4 to 2.
Final game in series between Cubs and Giants prevented by rain.
Athletics defeat Detroit in fourth game, making clean sweep of series.
Wrestling Champion Frank Gotch dubious about becoming "white man's hope."

MOVEMENTS OF OCEAN STEAMSHIPS.

Arrived.	Port.
ANCONA	New York.
BREMEN	New York.
CAMPANIA	Fishguard.
CENTURY	Sydney.
CRETIC	Gibraltar.
DEUTSCHLAND	Hamburg.
ESTONIA	Rotterdam.
K. WILHELM II.	Bremen.
KRONP. CECILIE	New York.
MADONNA	New York.
MANUKA	Sydney.
MERION	Queenstown.
MESABA	London.
MONTEZUMA	Montreal.
OSCAR II.	New York.
TACOMA MARU	Seattle.
TITAN	Marseilles.
KERONA	Naples.
Sailed.	**Port.**
CARMANIA	Liverpool.
CYMRIC	Boston.
K. W. DER GROSSE	New York.
KOENIG ALBERT	Gibraltar.
MANCHURIA	San Francisco.
MENDOZA	New York.
MOLTKE	New York.
POTSDAM	New York.
ROMA	Marseilles.

WIRELESS REPORTS.

IVERNIA	Out 340 miles	Due at Queenstown Wed. a. m.
MAJESTIC	Out 740 miles	Due at New York Thurs. a. m.
PANNONIA	Out 580 miles	Due at New York Thurs. a. m.
PENNSYLV'A	Out 788 miles	Due at New York Friday a. m.
TEUTONIC	Out 310 miles	Due at Plymouth Wed. p. m.

A Feathered Mint

In these days of intensified farming, when a 20-acre tract may be made to net as much as the quarter section of a generation past, the following Tribune want ad suggests great possibilities.

FOR SALE—AN IDEAL CHICKEN FARM, 26 A., improved, stocked, cropped and equipped completely; 4 A. orchard and berries; pure water; a great bargain; layout $2,600; very easy terms.

A well located chicken farm, properly handled, is nothing less than a mint. Keep in touch with these opportunities by studying THE TRIBUNE'S classified columns every day, and eventually you'll find a farm land bargain after your own heart.

PURSUES I. C. ROAD, BUT IT IS DEFIANT

Ald. Britten Finds Ordinance for Electrification Slumbers in Hands of Committee.

HE STRIKES AT NUISANCE

Discovers Lake Front Railway Has Done Nothing; Apparently Intends to Do Nothing.

What has the Illinois Central railroad done toward the electrification of its Chicago terminal?

The city council Monday evening, at the instance of Ald. Fred A. Britten of the Twenty-third ward, propounded this question to Commissioner of Public Works B. J. Mullaney with orders to find out the answer and report it back to them.

An investigation by THE TRIBUNE yesterday disclosed the fact that the answer is:

Nothing.
Or,
Less than nothing.

The result probably will be the introduction by Ald. Britten of a new electrification ordinance, forbidding the use of steam traction within the city limits, and a vigorous attempt to force it through the city council and to a test in the courts.

Prospects Fade Away.

How the prospects of electrification have faded away behind a haze of smoke during the last year is indicated by a brief summary.

On Oct. 21, 1908, the stockholders of the Illinois Central railroad met the long campaign for the abatement of the smoke nuisance with the following resolution:

"Resolved, That it is the sense of the stockholders of the Illinois Central railroad, in annual meeting assembled, that the board of directors should proceed with all reasonable dispatch to electrify the service within the corporate limits of the city of Chicago."

Shortly afterward the local transportation committee, after an exhaustive investigation of electrification of railway terminals, published a 300 page report showing that the electrification of the Illinois Central terminal as to through passenger, suburban, and freight traffic was entirely feasible and economical.

Many Goals—Almost.

Since that time, when the goal seemed almost reached, there has been a steady slump, in which seven notable bumps to the cause may be distinguished:

1. The Illinois Central has obtained the franchise which enabled it to reach Gary without giving electrification in return.

2. Crusades against smoking locomotives have been born, have flourished, and have died away.

3. An ordinance making electrification of all terminals mandatory has been introduced in the council and referred to the local transportation committee, where it has slumbered for over six months.

4. The inaction as to the ordinance has been due to the pleas of the railroads affected that they should be given an opportunity to obtain data on, and experiment with, other methods of smoke prevention, patent devices, coke, oil, and anthracite.

5. The Illinois Central has supposedly been experimenting with coke, but no decrease in smoke has been distinguishable by observers.

6. Legislation designed to aid the city in forcing electrification failed of passage at the legislature.

7. The Illinois Central directors last October informed their stockholders that electrification presented too many obstacles to be feasible.

Estimates Grossly Padded.

It is pointed out that no small difficulty was experienced by the road in showing in its report against electrification that the expense would be out of proportion to the return. Included in the estimated cost of electrification were the cost of a rebuilding of the whole terminal system—which would not necessarily be incidental to electrification—the cost of demolishing the northern approach to the Sixteenth street crosstown tracks and the construction of a southern approach, and the cost of a million dollar subway for the South Chicago branch at Sixty-seventh street.

President J. T. Harahan, who has just returned from a two months' trip to Europe, confirmed the general opinion that the Illinois Central is doing nothing toward electrification except to keep an eye on what is being done by other roads.

He said he had not taken advantage of the opportunity to make an examination of the workings of electric railroads in Europe.

"No Time" to See.

"I didn't have time," he said. "There are none of importance, anyhow. Electric railroads in Europe are principally short lines which use electricity in the mountains or through tunnels where they can get an abundance of water power at low cost."

The answer to this general inactivity will be, according to Ald. Britten, a new ordinance for the electrification of all railroads within the city limits.

"If the commissioner reports that no progress has been made toward electrification," he said, "I will introduce an ordinance and press it. Of course, if the Snow ordinance can be revived and brought out of committee that will serve.

"There seems to have been some impression, however, that the refusal of the legislature to pass enabling legislation made it useless to attempt to pass the Snow ordinance."

Calls on Police Power.

"The ordinance I have in mind would be mandatory and would be based on the police power of the city to prohibit a nuisance. If the city could force track elevation it can certainly abolish the railway smoke nuisance, which is a far greater expense to the people of the city.

"Several years, of course, should be allowed to the roads to electrify, but I would make them show their hand by submitting plans to the commissioner of public works or otherwise assenting within a year, so that the matter could be taken into the courts and the right of the city established."

That the railroads are a unit in opposition to electrification was indicated at the hearings on the Snow ordinance over six months ago, when the whole twenty-six of them were represented. The measure still lies dormant in committee.

WINGED.

PAROLE ORDERED FOR ABNER SMITH

Former Judge, Convicted of Wrecking Bank, to Be Released from the Joliet Penitentiary.

BOARD GRANTS HIS PLEA.

Serves One Year and a Month of His Indeterminate Sentence to the State Prison.

Former Judge Abner Smith was ordered paroled yesterday afternoon after serving one year of his indeterminate sentence at Joliet penitentiary for wrecking the Bank of America. The news of his parole came from Springfield after a meeting in that city of the board of pardons. Details of arrangements for his release have not been made, but the prison doors may swing open for him today.

The Smith residence at 518 Aldine square was lighted from cellar to garret last night and seemingly the members of the household were excited by the news which had been conveyed to them by reporters. Mrs. Smith was induced to come to the door, but while betraying her emotions refused to make any statement.

"This is the first I have heard of it," she said. "O, I hope it is true, but you see I can't say anything now, until I get official confirmation of what you tell me. I'm much obliged, but really I cannot say a word. It seems too good to be true."

Henry D. Smith, brother of the former judge, said he had not heard of the order for his brother's release, and professed not to know the case had been considered by the board of pardons.

Third Plea Is Successful.

Twice before pleas for clemency for Abner Smith had been made before the pardon board. The first time was before he had entered the penitentiary to serve the sentence, and the last time was when his wife, gray haired and feeble, and unable to conceal her deep emotions or to restrain her tears, appeared before the parole board of Joliet last April, and between her sobs asked that her husband be released in order that they might spend their declining years together. Both attempts were alike futile.

Warden Murphy had not received word of the action of the board up to a late hour and could throw no light upon the question of the time when the prisoner will be released.

Mrs. Smith has never faltered in her loyalty to her husband during all the time since his troubles first broke upon him when the Bank of America, which he had founded shortly after his retirement from the bench, and of which he was the head, suddenly closed, in February, 1906, a little more than a year after it was opened. At the prison it is said she has never missed visiting her husband on every day that was allowed by the prison regulations.

Scathing Comment by Masters.

"They've let him out, have they?" was the comment by Edgar Lee Masters, who, with Attorney Clarence Darrow, represented the depositors in the prosecution of Abner Smith. "Well, he got about the shortest sentence possible, less than a month over a year, and he ought to be thankful. What he ought to do now is to return the money he took from the bank."

"You think he has this money, do you, in spite of his frequent assertions that he is penniless, and that he and his wife have been dependent upon friends?" Mr. Masters was asked.

"Certainly I think he has it. What has he done with it? He never paid it back to the depositors. I don't know where the money could be if not in his possession, or where he can get at it. From all I can learn, he has had a pretty easy time of it down in Joliet. The last I heard he was allowed to wander around outside the grounds and had about every privilege that could be accorded. I don't think he has suffered overmuch for the crime he committed."

Convicted of Wrecking Bank.

Smith was convicted by a jury in Judge Pinckney's court on April 19, 1907, together with G. F. Sorrow and J. V. Pierce. These three men were the organizers and officers of the Bank of America. Smith was president, Sorrow was vice president, and Pierce was cashier. They were convicted for conspiracy to wreck the bank, which had been in existence only a year before it was closed, and the two former were sentenced to the penitentiary for the indeterminate period of from one to five years.

Smith contested the decision of the lower court to the last ditch before he gave up and went to serve out his sentence in the penitentiary at Joliet. Being denied a rehearing by the Supreme court, he made a last appeal to the board of pardons and Gov. Deneen for a pardon before he had begun to serve his sentence. The hearing before the pardon board at Springfield in the later part of May and the early part of June, 1909, was almost sensational because of the energy shown by Attorneys Masters and Darrow in their arguments opposing clemency.

On June 15, however, he gave up the fight and voluntarily appeared at the penitentiary gate.

Pardon for Roberts Refused.

At the same meeting of the board that ordered the parole of Abner Smith a pardon was refused John Gill Roberts, the murderer of County Commissioner John V. Knopf of Chicago. Roberts stabbed Knopf in 1906, in a row resulting from the election of officers of the Thirteenth Ward Republican club at 1460 Madison street.

BALK AT DEMOCRATIC SLATE

Harrison-Lawrence Forces Refuse to Accept Sullivan Program.

HONOR DECLINED BY DEVER.

Alderman Says Other Plans Make His Nomination Unacceptable.

The Democratic organization—the Sullivanites—is having rough sailing in getting its slate y under way. The slate was not completed yesterday. Among the chosen there was some balking at honors conferred.

Then at night Carter H. Harrison, one of the anti-Sullivan allies, announced that an anti-machine Democratic ticket will be placed in the field for the September primaries. Work on this slate will begin today at noon, the former mayor said.

"It is a safe forecast that there will be a primary ticket suggested in opposition to the slate put up by the county committee," said Mr. Harrison. "It is fully in accord with the principles of the direct primary law, as I understand it, that there should be a choice of candidates presented to the voters. We will begin operations tomorrow noon."

Andrew M. Lawrence, also one of the allies, said emphatically last night that there will be another ticket against the Sullivan slate.

"Such a ticket as the county committee proposes cannot be elected," said Mr. Lawrence. "Conditions demand the overthrow of one man domination in the Democratic party. The situation will be canvassed tomorrow and another slate will be prepared."

Sullivanites Hard at Work.

The executive committee—the Sullivanites—worked on its slate all yesterday afternoon in the Stratford hotel, but did not finish the troublesome job. Not every one who was slated was willing. Ald. Dever, who had been slated for a Superior court judgeship, asked to have his name erased. And he had been a keystone in the arch, so to speak.

No candidate has been picked by the county committee for Probate judge. The Sullivan leaders, too, are seeking a candidate in place of John W. Eckhart, who had been slated for president of the county board, but who declined to be considered for any office.

John A. Cervenka of the Thirty-fourth ward was placed on the organization ticket for clerk of the Probate court, at the recommendation and request of the Bohemian organization Democrats. The Polish leaders have not agreed upon their offering for the Criminal court clerkship.

When the Sullivan slatemaking stopped last night at 8 o'clock, after a continuous session of six hours, the executive committeemen were attempting to cut down a field of twenty-five candidates for county commissioners to the requisite number of ten. This list will be completed this morning. The Municipal court slate will be deferred until next month.

Denies Wholesale Declinations.

The reports that there had been wholesale withdrawals and declinations from the organization ticket were denied by County Chairman William L. O'Connell, who presides at the caucus.

"There has been one declination, and that came from Mr. Eckhart, who was desired by the committee as the candidate for president of the county board," Mr. O'Connell said. "Mr. Eckhart declined to accept any nomination from any source. There will be a satisfactory ticket completed tomorrow, according to the present outlook."

Representatives of Democratic clubs which are not on friendly terms with the county organization met in the office of Albert H. Putney in the Ashland block during the afternoon and last night at the Grand Pacific hotel. A committee consisting of John P. Tansey, Daniel Cruice, Robert E. Burke, and Joseph [illegible] will confer with the "allies" today. Among the men at these two meetings were John P. Tansey, Maxwell Edgar, and Robert E. Burke.

Dever Has Other Plans.

Several of the men picked for the organization slate were asked whether they would ask to have their names erased. Ald. William E. Dever, slated for a Superior court judgeship, said:

"I could hardly accept a place on the ticket because of other plans," said he. "It isn't that I'm particularly opposed to Roger Sullivan, but I can't accept a place at the present time."

It is understood that one of the alderman's reasons for declining is a desire to enter the race for the Democratic nomination for mayor next spring. His decision was transmitted to the executive committee yesterday afternoon.

Henry Stuckart, who was scheduled for sheriff's place on the slate, viewed the offer doubtfully.

"I don't want to enter into any squabble and I'm not at all anxious to make the race," he declared. "The executive committee hasn't asked me to be a candidate and it had no authority to use my name. I really prefer to be left out of this campaign. But if they all get together and there isn't any factional fight, I might run if someone else can't be found. But I haven't made up my mind what to do yet."

Fyffe Inclined to Accept.

Colin C. H. Fyffe, assigned to the place of county judge, said he would accept the place if it finally is offered to him.

"I am inclined to accept the place on the slate if it is offered to me," he said. "But the slate, of course, is not a finality yet. I am friendly with Roger Sullivan, I believe, but I wouldn't call this a Sullivan slate; I'd call it the County Democracy slate."

John P. McGoorty, at his summer home at Gray's lake, last night announced that he will accept a place for Superior court judge.

"I will accept the place if it is offered to me," he said: "I should like to be a judge, I admit. I really don't know much about the situation, but if I am asked to run I shall do so."

"I should accept the nomination for Superior court judge if it is offered me," said M. M. Gridley of Evanston.

Thomas A. Smyth, candidate for president of the sanitary board, also was out of town, but members of the family declared that he will take the place.

WIFE CHAMPIONS INDICTED MAN.

Not Only Visits A. C. Hawkins in Jail, but Belays Inquirer with Umbrella.

Mrs. Arthur C. Hawkins visited her husband yesterday in the county jail, where he is being held following his indictment on the charge of embezzling $9,000 from the Wisconsin Lime and Cement company, and assured him she would find bail for him. And not only that, but she swung an umbrella on the head of an inquirer as to her plans.

"I have full faith in my husband, and believe his innocence will be established," said Mrs. Hawkins.

An alleged confession that he has taken "between $8,000 and $9,000 in the last sixty days, of which $3,000 was pocketed in the last month," figured in the testimony heard by the grand jury before voting the true bill.

PANIC IN A PARIS THEATER.

Blazing Curtain Causes Stampede from the Francais, Although Play Continues.

[BY CABLE TO THE CHICAGO TRIBUNE.]

PARIS, July 12.—While the last act of a play was being performed at the Théâtre Français tonight the curtain caught fire. The audience immediately started a stampede, refusing to be arrested by shouts that there was no danger. The play continued to an empty house. It is notorious that many Paris theaters are death traps.

KAISER'S NOTE JARS NATIONS

Letter to Madriz Brings Explanation from Foreign Office.

BERLIN PAPERS IN A STIR.

Denial Is Made of Any Reflection on Policy of United States.

[BY CABLE TO THE CHICAGO TRIBUNE.]

BERLIN, July 12.—The officials at the ministry of foreign affairs issued a formal statement today denying intention of affronting the United States, but further they have nothing to say concerning the letter of Emperor William to President Madriz of Nicaragua which has been construed in the United States as antagonistic to the American policy in that country. However, they allow it to be known that it was in no sense a personal letter of the emperor, but an official document worded in the usual diplomatic form and signed in accordance with custom by the kaiser and the chancellor.

The newspapers are giving much prominence to the matter and ascribe the publication of the letter to the malignity of British haters of Germany.

The emperor's letter to Madriz was dated April 26 and said:

"I am informed by your letter of the 27th of December of last year that your excellency was elected president of the republic by the merited confidence of your fellow citizens and that your excellency entered upon your most honorable duties on the 21st of that month."

An expression of the usual diplomatic good wishes and desire for the cultivation of good relations between the two countries followed.

Foreign Office's Explanation.

The foreign office's statement follows:

"Madriz gave notice of his election on undertaking the presidency to the emperor in the usual written form. The customary formal reply was prepared by the foreign office. It was not an autograph letter, but was simply signed by the emperor. The address, 'great and good friend,' was in accordance with official courtesy.

"Any intervention by Germany in Nicaraguan affairs neither followed nor is intended. Germany neither sought nor designs to seek a coaling station.

"Rumors of Germany's intention toward the Galapagos islands are equally without foundation, as are all suggestions that the German government has in any wise modified the cultivation of friendly relations toward the United States."

Officials Are Wrathy.

German government officials are greatly wrought up by the attempts made to have this country appear in a role of antagonism to the United States, when, on the contrary, it has been the desire of the government to develop both commercial and diplomatic relations with America.

The official North German Gazette ignores the incident. Other newspapers comment in an angry manner on the way the London newspapers have represented the affair.

The Berliner Post says the emperor does not need to apply to the head of a foreign state or the editors of the American jingo press for information as to how to conduct diplomatic intercourse. Even if his majesty should address a foreign ruler in an unusual manner it is not the concern of American reporters, who have still much to learn of Europe's conventional politeness. If they feel obliged to lecture foreign rulers on their behavior they might begin with Roosevelt and others nearer home.

The Neueste Nachrichten and the Vossische Zeitung profess unconcern whether America approves or disapproves of the kaiser's letter.

RACE SUICIDE AT EVANSTON.

Fewer Children Under Six Years Old, but All Over Six Show Increase.

Evanston's school census, tabulated yesterday, showed 208 fewer children under six years of age than a year ago. The totals were 2,395, as against the 2,603 of 1909.

As an offset to this apparent tendency toward race suicide that part of the population above six years, including both young people and adults, showed a gain of 109 individuals. The figures were 25,504.

This places the population of the suburb at 29,107, a gain of nearly 5,000 inhabitants over previous estimates.

ROOSEVELT TALKS WITH GOV. HUGHES

Subject of Their Conference at Oyster Bay Kept Secret by Them.

BOTH SEEK PRIMARY BILL

Colonel Is Told by Chairman Wadsworth That Fight Threatens Party.

Oyster Bay, N. Y., July 12.—[Special.]—Gov. Hughes was the guest of Theodore Roosevelt at Sagamore Hill tonight. They discussed the political situation in New York state and talked over many other things, but neither desired to make any statement regarding the conference. Roosevelt sent down word that he had nothing to say. Hughes also was silent.

Roosevelt has made it clear, however, that he will fight for the direct nominations bill, and James Wadsworth, speaker of the state assembly, said when he called on Roosevelt in New York today that this bill was the one thing which loomed up as a rock in the smooth seas ahead.

The colonel's talks with Speaker Wadsworth and Congressman W. S. Bennet served to make tonight's confab with Hughes all the more interesting. The mention of Loeb's name as a possible gubernatorial candidate was another element that added to the situation. It is almost certain tonight, however, that Loeb will not seek the nomination.

Wadsworth Also Is Silent.

Speaker Wadsworth was silent following his chat with the colonel. The talk was brief, but, to judge from appearances, much to the point. Th espeaker said afterward that his position was unchanged, and that so far as he was concerned there would be no "sacrifice of principle."

When Col. Roosevelt came out of his office a little later he said:

"I talked politics with the speaker. We discussed direct nominations. That is all I can say."

The announcement by Roosevelt that State Chairman Timothy Woodruff will be here for a conference tomorrow indicates that the colonel is going to keep himself well posted on the entire situation in the state.

Congressman Charles N. Fowler of New Jersey will be the only other political visitor tomorrow, so far as can be learned tonight. Fowler is the third man who is running for the United States senate to call on Roosevelt during the last week or so. Albert J. Beveridge of Indiana, seeking reelection, was one and Representative Poindexter of Washington was the other. Beveridge got his indorsement, against Kern.

Loeb Refused Roosevelt Plea?

New York, July 12.—[Special.]—Friends of Collector Loeb who are familiar with the facts concerning his visit to Taft at Beverly said today he had flatly turned down the offer of the nomination for governor. Taft is said to have assured him he would be the right man in the right place, and he also is said to have received a previous similar assurance from Roosevelt.

Loeb, it is stated, based his refusal of the nomination upon the fact that he is not a rich man, and could not afford to spend $25,000 a year on a salary of $10,000. It is his ambition to enter business in this city after he retires from the collectorship of the port and make a fortune for his family.

TAFT CONFERS WITH AIDS.

Beverly, Mass., July 12.—President Taft talked politics today with Senator Crane of Massachusetts, Attorney General Wickersham, and Secretary Nagel of the department of Commerce and labor.

The conference lasted until after 6 p. m. Extreme reticence was displayed by every one concerned and no statement, other than that the general situation was discussed, could be obtained.

The president was reported tonight to be well satisfied with conditions and hopeful of Republican success. It was definitely determined this afternoon that Attorney General Wickersham shall accompany Secretary Nagel to Alaska. The situation in the territory has given the president much concern. Each time an appointment has been made to one of the federal offices a bitter campaign has been started against the appointee.

The president has found it necessary lately to remove a number of Alaskan officials. Several of the men whom he appointed to succeed these failed of confirmation, and made it necessary for him to resort to recess appointments. Mr. Taft wants as much first hand information as he can get on the situation, so as to shape his future course with reference to Alaskan affairs. He believes the attorney general and Mr. Nagel can bring him this information.

WISCONSIN DEMOCRATS NAME SCHMITZ FOR GOVERNOR.

State Convention in Early Morning Session at Milwaukee Decides to Name Ticket for Primaries.

Milwaukee, Wis., July 13, 3 a. m.—[Special.]—At 1 o'clock this morning, after a prolonged debate, the Democratic state convention voted in favor of nominating a state ticket for the primaries and immediately named Adolph J. Schmitz of Milwaukee as their candidate for governor.

Mr. Schmitz received the nomination without a dissenting vote and made a speech thanking the convention.

The convention adopted a resolution criticising the three Democratic members of the legislature who walked out of the assembly when Stephenson was elected to the senate.

The resolutions reported favored home rule in municipal affairs and the election of United States senators by direct vote, conservation and government control of national resources, campaign fund publicity, and a stringent corrupt practices law.

The Aldrich tariff was condemned and the Republican state and national administrations assailed as extravagant.

Resolutions favoring the initiative and referendum, for a tax on franchises, and condemning county option were voted down after heated debate.

State Chairman Joseph A. Davies and John A. Aylward of Madison spoke in strong terms against the naming of a ticket, while Daniel H. Grady of Portage and Burt Williams took the opposite view.

LABOR TO CONTROL CONGRESS?

Secretary Morrison Says Majority of Members at Next Session Will Favor Workers' Program.

Washington, D. C., July 12.—"I believe the next congress will have a majority of members favorably disposed towards the legislation advocated by organized labor," said Secretary Morrison of the American Federation of Labor today. He has been furnished information on how all members of congress who are up for reelection voted on legislation in which labor was interested. The voters are apprised of the views of the candidates by the local unions.

GIRLS ACCUSE; PASTOR FINED.

Columbus, O., Clergyman, 60 Years Old, Said to Have Annoyed Passengers on "L" Train.

The Rev. George W. Lott, 60 years old, was fined $100 and costs yesterday by Municipal Judge Himes on a charge of annoying girls on a Northwestern elevated train. The Rev. Mr. Lott is pastor of a Methodist church at Columbus, O.

LIKE ANOTHER KEIR HARDIE

Frank Buchanan, Union Labor Man, Choice for Congressman.

PERSONAL FRIEND OF BRYAN

Roger Sullivan Pledges Democratic Patronage in His Speech.

Frank Buchanan was named last night as the choice for congressman of the Democratic organization of the Seventh congressional district. His name was presented by the committee of the Twenty-seventh ward at a congressional district caucus held at Wicker Park hall. No other candidate for the nomination was brought forward by the other wards or the country towns included in the district. Buchanan is a labor union man and a personal friend of William Jennings Bryan, whom he entertained at dinner during Bryan's last campaign.

A set of resolutions denouncing the tariff and demanding the destruction of the trusts and declaring the Republican party drunk with power were adopted.

The principal address was made by Roger C. Sullivan. A plea for loyalty to the regular organization and a pledge that the Democratic patronage should be divided according to the vote polled in the different wards were the keynotes of Mr. Sullivan's speech.

Madden's Chances Look Good.

As yet Congressman Martin B. Madden appears to have a clear field for renomination in the First district, although there are rumors that Lawrence Heyworth of the Second ward may be a candidate. The Democrats probably will slate Martin Emerich.

Congressman James R. Mann has started his petitions in the Second district with the advice and consent of the Republican organization of the district. Joseph R. Burres of the Seventh ward is circulating petitions as Mann's antagonist.

The Republican organization in the Fourth district has slated Michael G. Walsh of the Thirtieth ward as the opponent to Congressman McDermott or whoever wins the Democratic nomination in the five cornered fight in the stockyards district.

Dr. Coffey for Congress.

Republicans in the Eighth district agreed upon Dr. David D. Coffey of the Sixteenth ward as the candidate for the congressional nomination. Congressman Thomas Gallagher is to have no opponent in the Democratic primaries.

The Democratic committee in the Sixth district slated John J. Bryant of Riverside for nomination in the Moxley territory. Moxley is getting ready for a fight which is to be made against him by Carl L. Barnes.

Richard J. Finnegan appears to be without opposition as slated Democratic aspirant for Congress in the Tenth district. The Republican organization will be with Congressman George E. Foss.

MRS. YOUNG FIRMLY OPPOSES DISPLAY OF FIGHT PICTURES.

Boxing, with Limitations, Excellent, She Believes, but Exploitation Through Films Is Detrimental.

The teaching of the art of self-defense is one thing, but the fostering of prize ring ambitions through the exhibition of moving pictures of the Jeffries-Johnson fight is quite another, in the opinion of Mrs. Ella Flagg Young, superintendent of the Chicago schools. Mrs. Young repudiated yesterday an interview in which she was quoted as declaring that the exhibition of the Reno fight pictures would be all right if the more brutal incidents could be eliminated.

"The idea of permitting these prize fight pictures to be exhibited before children or even grown persons is atrocious," said Mrs. Young.

"As to the sport of boxing, the training of boys to be quick and active and to train eye and hand, I think it is an excellent thing. But prizefighting is a vastly different thing and if any attempt is made to exploit it by exhibiting moving pictures means should be found to prevent it."

Three fresh air schools for tubercular inclined children were opened during the day at the Lake View High, William Penn, and Libby schools.

CHICAGO CO-EDS FALL SHORT OF MRS. BELMONT'S IDEAL.

Officials Doubt Greater Brilliancy Among Women than Among Men Students at University.

Professors of the University of Chicago yesterday denied that the women students of the university are as superior to the men in scholarship as is believed by Mrs. O. H. P. Belmont, the New York suffragist. Mrs. Belmont declared in a London interview that 33 per cent of the university students were women and that 80 per cent of the class honors went to the co-eds. The professors said these figures were incorrect.

According to officials of the university, no exact statistics are available to show the relation of the men and women in their general work. The university girls have sometimes won more memberships in the Phi Beta Kappa society than the men, but their standing in all departments is not so strong as Mrs. Belmont reported, it was stated.

"It would be difficult to say just what proportion of the honors go to the women students," said Prof. David A. Robertson, secretary to President Judson. "It is probable that their class work is higher on the whole, but I am not positive about the relative brilliancy of the men and women in other lines. There are more men fellows than women in the various departments."

SAVAGE QUITS PLAY SYNDICATE.

Claims Privilege of Offering Theatrical Attractions in Places Best Suited to His Interests.

New York, July 12.—Henry W. Savage issued a formal statement tonight announcing his withdrawal from the theatrical syndicate. The statement says:

"I have definitely and absolutely severed all connection with the theatrical syndicate and my attractions will not appear in any house owned or controlled by that organization.

"My reason for this radical step is because I claim the privilege of offering my goods in the places that seem best suited to my interests and those of the pubic at large."

YACHT MYSTERY IS UNCLEARED.

Wrecked Vessel's Owners Cannot Be Found by Chief of Police Lane of Glencoe.

Chief of Police Frank Lane of Glencoe last evening extended to Chicago his search for the identification of a wrecked yacht found last Thursday on the beach of the north shore town. The craft is a twenty-two foot sailboat, such as are frequently seen along the north shore, but search of all towns near Glencoe has been without success. Chief Lane has begun to believe the boat was blown away from its moorings.

YOUTHFUL ELOPERS ARE WED.

Desplaines, Ill., Boy and Girl Take Marriage Vows at Bristol, Tennessee.

Charles Krueger and Miss Julia Geweke, both of Des Plaines, eloped last Sunday, and according to a dispatch received from Knoxville, Tenn., were married yesterday by the Rev. A. H. Burroughs at Bristol, Tenn. Krueger is but 17 years old, and his bride is a year younger.

UNITED SOCIETIES VERDICT IS GIVEN

Announcement Made Concerning Members of the Recent State Legislature.

BASED ON LOCAL OPTION.

Advises Defeat of Members Who Voted to Defeat the Liquor Traffic.

The political action committee of the United Societies for Local Self-Government passed its verdict last night upon the Cook county members of the Forty-sixth general assembly. Approval or condemnation was meted out by the committee upon a basis of the legislative records of the senators and representatives from the standpoint of the personal liberty advocates.

In making up the case it is supposed that the committee considered the position of the legislators upon house bill 659, the anti-local option bill, although no official statement to such an effect was issued.

Following is the list of approved and condemned members of the legislature:

INDORSED—BY DISTRICTS.

1. Representatives—Alexander Lane, R.; F. P. Brady, R.; John Griffin, D.
2. Representatives—F. McNichols, R.; Roger C. Marcy, R.; G. L. McConnell, D.
3. Senator—S. A. Ettelson, R. Representatives—Charles Lederer, R.; J. Walsh, D.
4. Representatives—E. O. Kowalski, R.; William Murphy, D.; G. Hilton, D.
5. Representative—Charles Naylor, D.
6. Representative—Robert E. Wilson, D.
7. Senator—John Humphrey, R. Representatives W. H. MacLean, R.; L. J. Pierson, R.; Walter Lantz, D.
9. Senator—E. J. Rainey, D. Representatives—D. E. Shanahan, R.; E. J. Murphy, D.; A. J. Cermak, D.
11. Representative—James J. O'Toole, D.
13. Senator—A. C. Clark, R. Representatives—B. F. Kleeman, R.; John J. Poulton, D.
15. Senator—C. R. Jandus, D. Representatives—Thomas Curran, R.; J. O. Hruby, D.; E. J. Forst, D.
17. Senator—E. J. Glackin, D. Representatives—E. J. Smejkal, R.; E. M. Abrahams, D.; P. F. Galligan, D.
19. Representatives—C. A. Schumacher, R.; John J. McLaughlin, D.
21. Representatives—F. B. Erickson, R.; T. J. O'Brien, D.
23. Senator—Niels Juul, R. Representatives—Christopher Beck, R.; Charles Richter, R.; P. F. Murray, D.
25. Representatives—Louis Hutzler, R.; C. L. Fieldstack, R.; F. J. Wilson, D.
27. Senator—John Broderick, D. Representative—Albert Glade, D.
29. Senator—Harry G. Hall, R. Representative—Edward Hope, R.; Charles A. Nelson, R.
31. Representatives—Charles E. Erby, R.; John C. Werdell, D.

CONDEMNED—BY DISTRICTS.

1. Senator Charles L. Billings, R.
3. Representative Oliver Sollitt, R.
5. Senator Walter C. Jones, R.; Representatives Morton D. Hull, R.; W. T. ApMadoc, R.
6. Representatives William F. Zipf, R.; Richard P. Hagan, R.
11. Senator Carl Lundberg, R.; Representatives H. D. Fulton, R.; Chester W. Church, R.
13. Representative C. J. Ton, R.
19. Representative M. Kittleman, R.; Senator C. E. Crutkshank, R.
21. Senator W. H. Deibenback, R.; Representative W. H. Troyer, R.
25. Senator H. H. Breidt, R.
31. Senator F. P. Schmidt, R.; Representative Matthew Mills, R.

The list is compiled regardless of whether the members of the forty-sixth general assembly are candidates for election to the forty-seventh.

WIND BREAKS TWO WINDOWS; CREATES HAVOC IN LOOP.

Scaffold at New City Hall Is Blown Down and Woman, Confused, Drives Auto On to Sidewalk.

The change in weather struck Chicago with a vengeance yesterday. The rain threw hundreds of shoppers and pedestrians in State street into confusion.

The wind blew in a large plate glass window at Madison and State streets, and another near Randolph and State streets. Traffic policemen were kept busy during the storm assisting persons across the streets.

Many persons narrowly escaped injury when a scaffold erected at the third floor of the Washington street side of the new City hall was torn from its fastenings by the wind and hurled to the pavement.

The woman became confused in State street during the storm, and drove her electric automobile on to the sidewalk at Washington street.

A 5,000 gallon tank, which was being constructed on the roof of the Liquid Carbonic company's building at 440 Wells street, an eight story structure, was struck by lightning and hurled to the pavement.

The program of the army tournament was upset by the sudden squall, which flattened seventy-five of the tents in Camp Dickinson and flooded the stadium. Both the day and evening performances were abandoned.

JANET KILL TELLS STORY OF H. L. BRAND'S "PROPOSAL."

Plaintiff in $25,000 Breach of Promise Case Takes Witness Stand in Municipal Court.

The trial of the $25,000 breach of promise suit against Horace L. Brand brought by Janet Kill, 815 South Leavitt street, began yesterday before Judge Walker in the Municipal court. Miss Kill, on the witness stand, said that, at the solicitation of Brand, she broke an engagement to marry one Will Gates. The defense has subpœnaed Gates as a witness.

She said she met Brand at the Dearborn Dancing academy last July, and claims to have received a promise of marriage from him a month later, when she agreed to be his "steady sweetheart." Then Brand married Mrs. Margarette True, the wealthy widow of John R. True, last February, and only recently returned from his honeymoon.

Attorney George W. Plummer, frequently prompted by Attorneys Edward J. Ader and F. H. Williams, made the opening address to the jury, stating among other things: "We will show that Brand cried like a baby when he told Miss Kill he could not marry her because his relatives insisted on him marrying the widow whom he has since taken as his wife. Since the engagement was broken he has had detectives hound and insult my client."

CO-EDS WILL GET AUTO RIDE.

Excursion Manager Hearkens to Protests of Chicago University Summer Students.

Partial calm returned to the University of Chicago campus yesterday when A. F. Probst, the university guide and excursion manager, promised to comply with the demands of the summer co-eds who used militant methods Monday afternoon because they were dissatisfied with an automobile "seeing Chicago" trip. Mr. Probst posted a notice stating that a settement would be made at once. The co-eds will get a special trip to the north shore or a rebate of 75 cents. Twenty-five of the students missed connections with the excursion altogether.

Ravinia Park Special

Leaves Wells Street Station via Chicago and Northwestern Ry. 7:40 p. m. daily, returning leaves Ravinia Park at close of concert, 10:50 p. m. Other trains at convenient hours.—Adv.

WAYMAN OPPOSES HOLLAND

Prosecutor Does Not Want Jury Commissioner Reappointed.

LAYS STRESS ON RECORD.

State's Attorney Cites Derogatory Evidence During Inquiry.

Opposition to the reelection of John J. Holland as one of three jury commissioners, his term having expired, developed yesterday. The only other avowed candidate in the field is James E. Isgrigg, a statistical expert in the corporation counsel's office, whose sponsor is Judge Ben M. Smith, but other aspirants are probable when the judges of the Circuit, Superior, and County courts meet next Friday to fill Mr. Holland's place.

"That the committee of judges—Barnes, Honoré, and Rinaker—should have whitewashed the jury commissioners' office," said State's Attorney Wayman at night, "and reinstated Holland in the face of overwhelming evidence presented was a great surprise to lawyers and those who know how things are carried on.

"It is beyond belief that the reappointment of Holland to this important place in the administration of law and justice should be even considered at this time. The state's attorney's office is vitally interested in seeing that juries are drawn in the manner provided by law and that the jury commissioners are men of the highest attainments. The responsibility rests with the judges."

Not Qualified, Says Clerk.

Mr. Wayman further said that he felt it his duty to call the attention of those interested to testimony given before the judicial investigation committee by Chief Clerk Roswell H. Mason of the jury commission. Designated excerpts from this testimony follow:

"I had no confidence in Mr. Holland. By that I mean that in my judgment he had no conception of the duties of a jury commissioner, of the dignity pertaining to the office, and was not qualified to perform the duties of a jury commissioner. He is not an educated man. I should not consider him a good business man. His associates were anything but a high class of people.

"From time to time Mr. Holland would hand me the names of persons to whom he wished notices sent for jury service. They were usually on scraps of paper. As a rule, the names on these scraps of paper were not in his own handwriting. Once, possibly twice, Holland said that a bailiff gave him those names, saying they were the names of men who would not register, to avoid jury service. Sometimes he said he had received them from clerks of election and sometimes he wouldn't mention where he got them from."

Criticised by J. A. McLane.

The following quotation is from the printed testimony of James A. McLane, another of the jury commissioners:

"I have felt that Mr. Holland hardly did his share of the work in the jury commissioners' office, but he could be reached at any time a jury was drawn. Some weeks he might not be there for perhaps more than an hour. Other weeks he would be there two or three mornings in succession. Of the nearly 400 pages checked from the directory under the new system, Holland checked about sixteen."

SHORTAGE IS NEARLY $750,000.

Officials of Fidelity Trust Company of Louisville Add $1,000,000 to Stock to Protect Creditors.

Louisville, Ky., July 12.—[Special.]—It now is estimated that the shortage of August Ropke, assistant secretary of the Fidelity Trust company, will reach $750,000.

The following statement was given out by President J. W. Barr:

"In order to strengthen the resources of the company and to place further capital behind all trust estates and in order that all persons may know of its great resources and the confidence of its directors, I have been authorized in writing by each and every director to state that the directors have pledged themselves without compensation to pay into the company, if it should be necessary, $1,000,000 in the form of subscription to an additional issue of stock."

Ropke was arraigned today and held in $25,000 bail.

FIRE DESTROYS TWO TOWNS.

Property Loss at Campbellton and Richardsville, in New Brunswick, Is Estimated at $2,500,000.

Dalhousie, N. B., July 12.—A waste of smoking ruins extending for two miles and seven isolated buildings represent tonight the town of Campbellton and the nearby village of Richardsville, which were overwhelmed yesterday by fire driven before a gale. Two lives were lost.

Five thousand residents of Campbellton and 400 of Richardsville are homeless. One thousand buildings in Campbellton and seventy-five in the village were destroyed. The combined loss in both places is estimated at $2,500,000.

Campbellton was the largest cedar shingle center in eastern America.

VOTE PILGRIMS STILL MILITANT

Suffrage Auto Tourists Drag Customers from Stores to Meetings.

USE MEGAPHONE IN WORK

Grays Lake, McHenry, and Woodstock Give Women Campaigners Welcome.

[BY A STAFF CORRESPONDENT.]

Woodstock, Ill., July 12.—[Special.]—The suffrage auto tourists from Chicago continued to display militancy today. They announced their meetings by megaphones, after the manner of town criers, gave advice freely on which state legislators should be retired and returned, dragged customers from stores to meetings, and rushed suffrage clubs into existence in towns having none.

The resolve to maintain an aggressive pace came while their auto sped at a forty mile an hour gait on toward Gray's Lake. The women were pleased with Mrs. Catharine Waugh McCulloch's success in corralling the "millionaires' special" at Lake Forest. They decided they had until then done too much talking and not enough working and, while objecting to being termed suffragettes and militant, they agreed to go as far as they could in pressing suffrage.

Buy Megaphone at Waukegan.

At Waukegan they purchased a megaphone. At Gray's lake they found suffrage interest unorganized and promptly induced the woman's club to "start something." At McHenry the suffragists struck a rain storm and waded through deep mud to invade stores and start a meeting.

As each town was reached the auto drove through from end to end and the meeting was proclaimed by Mrs. George Wilbur Trout and others in the car.

Mrs. McCulloch became sarcastic over a telegram received from Representative Thomas Burns of Belvidere, in which he declared himself for "partial suffrage." She previously had scored Burns for failing to answer a letter asking his position on the ballot for women. The legislator answered that he had replied.

"'What qualifications would Mr. Burns suggest?' Mrs. McCulloch asked. "Perhaps he wants only blue eyed women to vote. You know Senator Andrus told us he favored the ballot for widows and spinsters, but if brown eyed women are denied suffrage the same should be true of men and when I get to Belvidere tomorrow I hope Mr. Burns will appear and explain. We thank him for going that far. When a man favors 'partial suffrage' it shows his heart is turning and in a short time he will be with us."

Among those who welcomed the suffragists were: Mrs. F. M. Buckner, president of the Woman's club, and Miss Maria Wheeler at Gray's Lake; James B. Perry, a banker, Mrs. J. J. Walsh, and Mrs. Dora Brucker at McHenry, and Mrs. D. T. Smiley and Mrs. A. S. Wright at Woodstock.

Guests at Yellow Dinner.

The entertainment at Woodstock was the most elaborate furnished along the route. On their arrival the suffragists were given a formal reception by the Woman's club and were guests at a yellow dinner at the residence of Mrs. John Whitworth.

Mayor John Donovan of Woodstock delivered an address of greeting to the women. Before a crowd twice the size of any they yet have faced he enthusiastically indorsed suffrage and said women's voting would mean the end of "jackpot legislation."

The schedule for today opens at Marengo, where Mrs. Edward D. Shurtleff will receive the suffragists, and will include Belvidere, Dekalb, and Geneva.

Tradesmen to Carry Message.

New York, July 12.—Fifty thousand tradesmen's paper bags, each bearing a suffrage message, are being printed and will be distributed to the housewives of Brooklyn, according to an announcement made at the suffrage meeting in Brooklyn today.

GOVERNOR UPHELD BY COURT.

Executive Within Rights in Removing Cairo Sheriff, Who Failed to Protect Prisoner.

Cairo, Ill., July 12.—[Special.]—Judge W. W. Duncan today upheld the law under which Frank E. Davis was removed from the office of sheriff by Gov. Deneen.

The twelve men indicted as mob leaders pleaded not guilty to the indictment. The work of selecting the jury was begun.

Ohio Sheriff Is Out.

Newark, O., July 12.—Sheriff Linke of Licking county resigned today. The county commissioners elected C. M. Slabaugh to succeed him.

The new police officials made four more arrests today in connection with the riot of Friday night. Several other men are under surveillance.

SUFFRAGE BILL IS SHELVED

House of Commons Prevents Further Action This Session.

PASSES SECOND READING.

Debate in Parliament Is Marked by Bitterness of Tone.

LONDON, July 12.—The house of commons by a vote of 299 to 190 tonight passed the second reading of the women's suffrage bill, for which David James Shackleton, labor member from the Clitheroe division of Lancashire, is the sponsor. The bill provides for the granting of the parliamentary franchise to women who are possessed of the property qualification and who already exercise the franchise in municipal elections.

The unexpected large majority of 109 gives an important impetus to women's suffrage, but many obstacles must be overcome before the principle is legalized by the necessary majority of 145.

Bill Shelved for Session.

The house referred the bill to a committee of the whole, which means that the bill will be shelved until next year.

The debate showed that many leading men, including Winston Spencer Churchill, secretary for home affairs, and A. J. Balfour, leader of the opposition in the commons, who favored the principle of woman's suffrage, objected to the present bill, and contended that the whole country must pronounce unreservedly in favor of women voting before parliament sanctioned such a change in the constitution.

Asquith Sees a Peril.

Premier Asquith, in a speech against the bill, declared that if women had a vote they must inevitably have seats in parliament, and might take the speaker's chair or sit in the cabinet. Mr. Balfour contested this view. He said that it was not government by consent to exclude a large class of the community from voting.

Chancellor Lloyd-George, as a supporter of women's suffrage, said if the promoters of the bill would promise to reintroduce the bill in an acceptable form he would support it. Austin Chamberlain opposed women's suffrage in any shape or form.

SCOUT TALK AGAINST THE U. S.

Delegates to Pan-American Conference Ridicule Report of Coalition Against Uncle Sam.

BUENOS AIRES July 12.—The opening of the fourth Pan-American conference here today was marked by an assemblage of delegates representing the United States and the Latin-American republics. Philander C. Knox, the American secretary of state, and Dr. V. de la Plaza, the Argentine foreign minister, were named as honorary presidents. The American delegates were warmly received on all sides, and reports of a Latin-American coalition against the United States are the subject of ridicule.

The address of welcome was delivered by Dr. de la Plaza and Henry White, former American ambassador to France, responded in English on behalf of all the delegations. Both addresses were applauded.

"The present conference in some quarters is regarded as second only to the great peace conference at The Hague.

ASKS WRIT TO GET HIS SON.

Robert L. Hall Says Child Was Taken by Its Mother When She Sought Decree.

Robert L. Hall began habeas corpus proceedings in the Circuit court yesterday to obtain the custody of his son, Robert L. Hall Jr., 4 years old, who, Hall alleges, is being detained by Mrs. Elizabeth McDonald, 6130 South Ada street. His wife, who sued him for divorce, placed the boy with Mrs. McDonald, he says.

Store open Saturday until 10:30 p. m.

This Is Your Best Opportunity to Buy Good Shoes

EDITORIAL

You'll never spend your time money to better advantage than here, now or any time. The values during this sale are exceptional at the prices. HASSEL.

LOOK ahead and save money—now is your chance. You're sure to need shoes or oxfords and you'll never get better ones than we're offering during this sale.

Thousands of pairs were sold during last week; such selling as we've had would have stript any ordinary store of its entire stock.

But this is the largest retail shoe store in the world for men and it will take more than one week of the busiest sort of business to lessen the advantages of this great sale.

Here's the tempting prices:

$2.85 buys values to $5.00
$3.85 buys values to $6.00
$4.85 buys values to $7 & $8

Fetch the boys, too, for a pair of shoes at $2.35 or $2.85

HASSEL'S

Northwest Corner
Van Buren & Dearborn Sts
Monadnock Block

MARSHALL FIELD & COMPANY

To give our employes the benefit of a full holiday in holding their Annual Picnic and Field Day, our Wholesale and Retail Stores will close all day Saturday, July 16.

Hammocks and Sporting Goods

Devotees of tennis and golf, as well as picnickers, are afforded values which will add economy to the enjoyment of their pastime.

Close Weave Hammocks, 41 by 87 inches, in beautiful Jacquard design, deep valances and lay back pillow with tassels, special, $3.45.

8-Ball Croquet Sets, with long head mallets, well finished and varnished, set, $2.00.

Tennis Rackets, frame of white ash with walnut throat piece, strung with Oriental gut, each, $1.90.

75 Tennis Rackets, frames of best quality selected white ash, strung with fine imported gut, reinforced centers, splendid model, special, $5.00.

Double Court Tennis Tape, complete with staples, special, $2.75.

Slazenger Hand Made Golf Clubs, shafts of second growth selected hickory, made by professional workmen: Drivers and Brassies, each, $2.25; Hand Forged Irons, $1.75.

Kite Golf Balls, special, dozen, $6.00. *Eighth Floor.*

THERE is no method of finishing a hardwood floor so satisfactory as with Devoe Hard Wax Polish.

You secure a soft, satiny effect, preserving all the beauty of the natural woods in both grain and color.

Once finished, it is easily kept in perfect condition with little expense of time and labor.

Ask for it of a Devoe dealer.

Devoe

176 Randolph Street, Chicago
Makers of good paints.

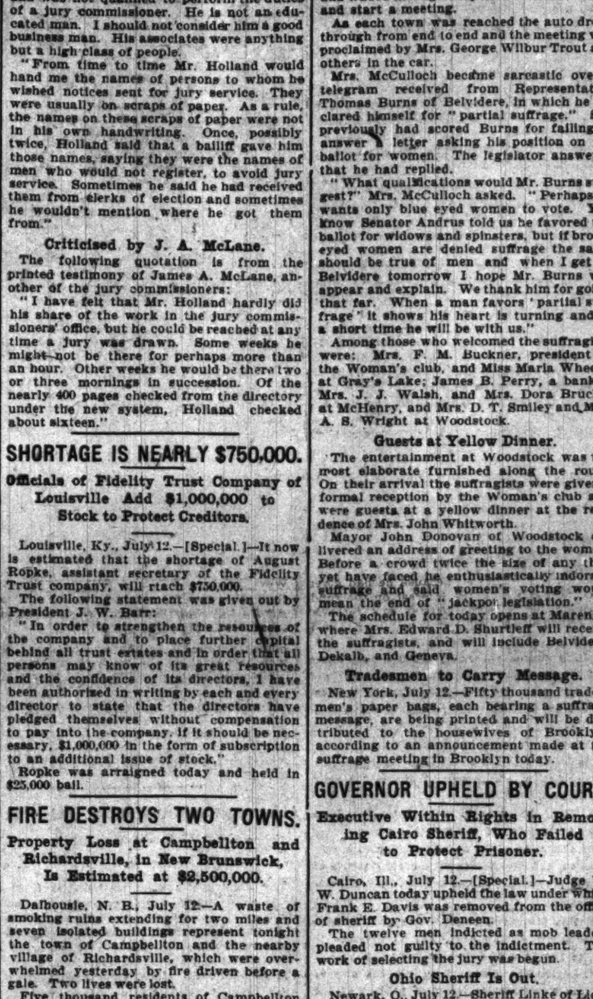

New back draft principle. Fire cushioned. Guaranteed not to crack or burn through. ASK YOUR DEALER. E. M. Frank & Co., M'f'rs, N. Y.

30 ft. Bowels—

Biggest organ of the body—the bowels—and the most important. It's got to be looked after—neglect means suffering and years of misery. CASCARETS help nature keep every part of your bowels clean and strong—then they act right—means health to your whole body. 911

CASCARETS 10c a box for a week's treatment. All druggists. Biggest seller in the world—Million boxes a month.

re open Saturday until 10:30 p. m.

his Is Your Best Opportunity to Buy Good Shoes

EDITORIAL

You'll never spend your shoe money to better advantage than here, now or any time. The values during this sale are exceptional at the prices. HASSEL

OOK ahead and save money now is your ance. You're sure need shoes or fords and you'll ever get better es than we're fering during this le.

housands of pairs were d during last week; ch selling as we've d would have stript y ordinary store of its tire stock.

t this is the largest retail e store in the world for men d it will take more than e week of the busiest sort business to lessen the ad- ntages of this great sale.

re's the tempting prices:

35 buys values to $5.00
35 buys values to $6.00
35 buys values to $7 & $8

ch the boys, too, for a of shoes at $2.35 or $2.85

ASSEL'S

Northwest Corner n Buren & Dearborn Sts. Monadnock Block

e
Ply
5r 25¢
llar
Zandt, Jacobs & Co.
840 Fifth Avenue, Chicago
Phone 880 Harrison

THERE is no method of ishing a hardwood or so satisfactory as h Devoe Hard Wax ish.

ou secure a soft, satiny ct, preserving all the uty of the natural woods oth grain and color. nce finished, it is easily kept erfect condition with little nse of time and labor. sk for it of a Devoe dealer.

Devoe

76 Randolph Street, Chicago. Makers of good paints.

ft. Bowels—

t organ of the body — the —and the most important— t to be looked after—neglect suffering and years of CASCARETS help keep every part of your clean and strong—then ct right—means health to hole body. 911

BEST for a box for a week's treatment. All druggists. Largest seller in world — Million boxes a month.

MOTHERS BATTLE FOR SONS' HONOR

One Young Man Dead in Woodlawn Shooting Mystery; Other in Cell.

POLICE ARE STILL AT SEA.

Fail to Locate Person Who Is Expected to Shed Light on Affair.

Two Chicago mothers are fighting for the honor of their sons. One of the sons is dead—shot down because he was taken for a robber. The other son is under arrest at the Woodlawn police station on suspicion of being implicated in the shooting—in what manner has not been determined.

This is the present status of a Woodlawn shooting mystery which has become a maze of conflicting theories. Mrs. Sarah Mahany, mother of Thomas Ray Mahany, who was shot and killed by Elmer Cooper early Monday morning, is trying to prove that her son died an honest man. Her husband, Charles A. Mahany of Milwaukee, is in the city to aid her in establishing this point.

She has failed to explain satisfactorily his presence in the areaway in which he was killed at 1:15 o'clock in the morning. Her theory is that he was a suitor for the hand of Miss Cathryn Rush, the fiancée of the man who shot him. She reiterated yesterday her story that her son knew Miss Rush and that she had mailed for him letters to the girl and her brother.

Mrs. Margaret Rush, 6126 Lexington avenue, said that she is sorry for Mrs. Mahany.

"Nothing to Do with Shooting."

"But my boy is locked up because Mrs. Mahany asserts that he knew her son," she said. "John is a good boy and had nothing at all to do with the shooting. It merely was a coincidence that he happened to be away on the night of the shooting. I am sure he had nothing to do with it.

"Mrs. Mahany says that her son was a rejected sweetheart of my daughter, Cathryn. That is not true. Elmer Cooper was the only boy she went with."

Lieut. Hogan asked Rush if he did not attack Cooper in company with Mahany because of dislike of Cooper's attentions to his sister.

Rush, however, evaded this line of attack, but hanging to his original story that he did not know Mahany.

Cooper Released on Bond.

Cooper was arraigned before Municipal Judge Fake at the Hyde Park police station in the morning on a charge of manslaughter. On request of the police the hearing was continued until July 16. Cooper was released on bond of $10,000.

Cooper is between two fires. He desires to see the brother of the girl he loves released, yet the police say his statements have only strengthened the theory of Lieut. Hogan of the Woodlawn station that he is withholding important information.

He said in the evening that he believed there were three men in the areaway instead of only two, as first stated. He was not certain on this point.

This led the police to search for "Ted" Burgess, 6522 Jackson Park avenue, but he had disappeared. It was learned upon inquiry in the flat building that he had gone across the lake to join the other members of the household, who are said to be on a fishing trip.

His Absence Is a Mystery.

Why he should leave at a time when he would be of service to his friend, John Rush, in establishing his alibi, is considered unusual by the police. Rush told Lieut. Hogan that he arrived at Burgess' apartment at 2 o'clock on the morning of the tragedy and spent the rest of the night with him. He said that he was with Burgess from 11 o'clock the night before up to the time of his arrest at the Burgess flat the following morning.

Inspector O'Brien said he did not believe that Mahany was a robber.

"There is a mystery about this whole affair that I have been unable to unearth," said he.

In spite of the theory that Mahany was not a robber it is claimed that Gill Jordan, 6138 Lexington avenue, was held up an hour before within twenty-five feet of the same place by two men who took $9 from him. He reported the robbery to the police before the shooting of Mahany occurred.

Boehm is positive in his identification of Mahany as one of the men who held him up. He identified a photograph of Mahany during the day in addition to having identified the dead body.

Find Trace of Movements.

Mahany's movements were traced up to within an hour of the shooting. Between 11 and 11:30 o'clock he was in a poolroom at 5059 Cottage Grove avenue, owned by Ell Reine.

"No, I am not going home now," he is said to have remarked to a friend, when he left the place. "I am going out south to meet a young woman."

While in the poolroom he talked with Edward Rowe, 508 East Thirtieth street, who substantiated the story.

A search was made in the Rush residence in the afternoon by detectives from the Woodlawn station to see if any letters could be found connecting Miss Rush with Mahany in any way. Although the mother of the dead boy said that she mailed a letter on June 28 addressed to Miss Rush, no correspondence from Mahany to the girl could be found.

The letter carrier who delivers mail to the residence told the police that he had not delivered a letter to the house for over ten days.

Examples of Photographic Art at Milwaukee National Exhibition.

STUDY. BY SWEET, Minneapolis

STUDY BY BRUSH, Minneapolis.

Milwaukee, Wis., July 12.—[Special.]—A national academy of photography will be the outcome of the convention of the Photographers' Association of America, called to order in the Auditorium this morning. The academicians will represent the highest class of art photographers, corresponding to the members of the National Academy of Design or the Royal academy of England. There will be about fifty members.

The Milwaukee convention promises to surpass the banner convention at Rochester last year. More than 1,000 members had registered up to noon.

How to gain "esthetic effects," is being taught in two schools of photography which are being conducted in the Auditorium. The entire east side of the big building is occupied by displays of the artistic photographic work and by demonstrators of new methods.

Besides the exhibits of the leading photographic concerns of the country, thousands of photographs are shown in the gallery of fine arts on the second floor. One day will be devoted to a public display of the exhibition.

DENIES COLLUSION IN DIVORCE

Frank W. Richey Asserts He Does Not Fear Investigation.

WIFE EXONERATES RIVAL.

Another Says Husband Hid Light Bulbs When He Went Out.

"I will not discuss the divorce granted to Mrs. Richey. So far as I know it was obtained through legal channels and I do not fear any kind of an investigation."

Frank W. Richey, vice president of the Richey-Shuman Soap company, made this answer to a charge made by Judge Adolor J. Petit yesterday that the decree granted to Mrs. Richey was obtained by collusion and concealment of the facts. Mr. Richey lives at 6436 Stewart avenue.

Judge Petit in opening an investigation into the manner in which the decree was secured by Mrs. Richey said that appearances pointed to an alleged agreement between Mr. and Mrs. Richey to secure a divorce, which if known would have prevented them from so doing. Alleged agreements to separate were read in court, but were repudiated by Mrs. Richey despite the fact that they were alleged to bear her signature.

Wife Exonerates Woman in Letter.

Mrs. Richey at the hearing also denied that she had written a letter to Miss Mina Paulson exonerating her from blame. She afterward said that the handwriting was hers, but she asserted her husband had coerced her into signing it. The letter read:

"Dear Mina: I wish to tell you that Frank and I have agreed to disagree, and I wish to state to you that I am not blaming you for any of our troubles. I have no ill feeling or disrespect toward you. I will never put one straw in the way of your happiness or future.

"Frank and I have never been mated; his ways have been contrary to my ways, not saying he has not been an affectionate husband and a good provider at all times, always sympathetic, loving, and a most dutiful husband. Frank has always been a domestic man, never caring for the outside world, while I will say I like a life more full of gayety. The longer I stay in his house the more my burden seems to be, so I have decided to tell all to Frank and have done so, and we have agreed to disagree and he is at liberty to secure a divorce from me on the grounds of desertion, or I on the grounds of nonsupport.

"I know that Frank loves you and hope you love him, and I know that you will find Frank always dutiful, affectionate, and loving—no man ever lived who will be so kind in sickness as he is. He will make you a good husband; if you are kind and loving to him he will die for you."

Judge Petit, referring to the agreement between Mr. and Mrs. Richey, said: "I am satisfied that she signed the agreement which she denies. It is time that some persons in a position to do so take action on the perjury committed in divorce cases in these courts. In nearly every case that is tried willful misstatements and often perjury are committed. It is time that the morals of the community were shocked by a prosecution and conviction for perjury in a divorce case."

Says Husband Hid Light Globes.

In the suit for separate maintenance brought by Mrs. Irene C. O'Callaghan against Dr. Charles D. O'Callaghan, formerly of 602 Leland avenue, Mrs. O'Callaghan on the witness stand said that at one time her husband kicked her.

In her bill she alleges that her husband, before he left the house at night, took the electric light bulbs off the chandeliers and hid them in the icebox.

POST NOTICES OF LAKE PERIL.

Evanston Council Responds to Demand for Action to Prevent More Drownings.

Danger signs will be posted along the lake shore at Evanston at the city council's order as a result of indignation following four drownings in the last ten days. Corporation Counsel William McNabb, in accordance with the request of Ald. James Turnock, is preparing an ordinance creating a municipal beach, but this will not be acted upon until next year when the annual appropriation bill is considered.

LIQUOR SOLD IN HER FLAT?

South Side Resident Also Accused of Assault and Battery Is Arrested on Complaint.

Mrs. Emma Snyder of 129 East Twenty-sixth street, was arrested last night on a charge of violating Chief Steward's order prohibiting the sale of liquor in flats. She was taken into custody by police of the Cottage Grove station on information furnished by William Downer, who lives at the Lexington hotel, and who also charges her with assault and battery and robbery.

NEW POLICE FUND TREASURER

Pension Board Retires Boyle and Demands Accounting.

ASKS REPORT ON INTEREST.

William J. Fortune Is Elected to Take Charge of the Money.

Thomas Boyle, whose custodianship of the police pension fund was criticised by the Merriam commission because he had given no accounting of the interest on the fund, amounting to some $30,000, was removed from the treasurership of the board of trustees yesterday.

In addition he was requested to make a complete report of his conduct as treasurer, including a statement of all the interest received. When this report is made it is understood the other trustees will demand that he turn the entire amount into the fund.

At the regular quarterly meeting of the trustees William Bothmann was reelected as president and Carlos F. White's employment as clerk was continued. William J. Fortune was selected to fill the position of secretary-treasurer formerly held by Mr. Boyle.

Fortune Approves New Rule.

Resolutions, in which the new treasurer concurred, called upon Mr. Fortune to account for all interest received, to turn it back into the fund, and to make monthly reports of the finances of the board. Mr. Fortune said he was more than willing to do this.

No clear statement of the manner in which the discussion about Mr. Boyle's accounting was conducted could be obtained from the members of the board, but it was believed an ultimatum was served upon him that he must pay into the treasury when turning over his accounts to his successor all the interest paid to him on deposits or face the suit already brought against him by his associates.

He agreed to hasten the report of his full term and said it probably could be completed within a week. As soon as he notifies the other members that it is ready for consideration a special meeting will be called and all business matters between him and the board will be brught up for final action.

Members Reluctant to Talk.

Mr. Rothmann was the only member of the board willing to discuss the transactions of the meeting, and he refused to go beyond stating the results of the election and the passage of the resolution concerning the new treasurer.

He declined to discuss any remarks that may have been made about Mr. Boyle's handling of the pension fund or the possibility that Mr. Boyle's connection with the board may cease shortly. His term expired in May, but he held over "until the quarterly meeting, and the question of his reappointment is now in Mayor Busse's hands.

When asked about the reason for his retirement Mr. Boyle said that he "wanted to quit, that's all."

"There is too much work there for me," he said. "There are 720 people to be taken care of and that number of checks to be made out every month, and then I had to go to the city hall for the money pretty nearly every day."

"Do you expect to continue as a member of the board?" he was asked.

"Certainly I do."

Mayor Busse said that Boyle had not been reappointed.

BILL POSTERS FAIL TO O. K. WOMAN'S SUFFRAGE MOVEMENT

National Organization at First Session of Convention Also Takes Up Objectionable Outdoor Advertising.

From objectionable out of door advertising to a refusal to indorse woman's suffrage was a leap in the range of discussion of topics by the Associated Bill Posters and Distributers who held the first meeting of their Chicago convention yesterday at the Auditorium hotel.

President George L. Chennell of Columbus said it is the aim of the organization to eliminate everything objectionable in out of door advertising, and that with this end in view the association has cooperated with the Woman's Christian Temperance union and various civic leagues.

In the evening the association refused to go on record favoring votes for women following an address by Miss Annie Nichols, who was given close attention.

Rensselaer Alumni to Banquet.

Arrangements for the annual banquet and reunion of Chicago Alumni Association of Rensselaer Polytechnic Institute of Troy, N. Y., at the Blackstone hotel in February, 1911, were made at a dinner given in the hotel last night by Tracey E. Drake, president of the Blackstone Hotel company, at which most of the members of the association were present.

PROF. TIBBITS DIES OF BURNS

Consequences of Cistern Explosion at Riverside Home.

PRINCIPAL OF SPRY SCHOOL.

Carried in Auto to Hospital, Where Doctors Cannot Help Him.

Prof. Henry S. Tibbits, principal of the John Spry school at Marshall boulevard and West Twenty-fourth street, died at St. Anthony's hospital late last night from injuries suffered several days ago, when an explosion of gas in a cistern at the rear of his home in Riverside set fire to his clothing. He was burned about the head, shoulders, and limbs, and, despite the efforts of the attending physicians, the injuries proved fatal.

Workmen had been at work for several days constructing the cistern and had practically completed their labors. Prof. Tibbits went into the yard to examine the work. He raised the cover of the cistern and the gas accumulated within was ignited from a lighted match he held in his hand and exploded.

The woodwork of the interior of the cistern caught fire and being partly dazed from the shock of the explosion, Mr. Tibbits was unable to climb from the opening before his clothing caught fire. Members of his family saw the flames and dragged him out of reach of the flames.

He was taken to the hospital in an automobile yesterday and after remaining in a semi-conscious condition for some time, died from the injuries he had suffered.

URGES NEW INTERPRETATION OF RELIGION OF THE BIBLE.

Prof. Votaw Says Standards and Customs of Ancient Peoples Do Not Apply to Modern Christianity.

Prof. Clyde W. Votaw of the University of Chicago divinity school recommended the modernizing of Christianity and a twentieth century interpretation of the bible in a lecture on "Some Principles Underlying Religious Education" yesterday at Haskell hall at the university.

"The problem now is to strengthen, renew and adapt religion to the questions that oppress humanity," he said. "We wish to find new values in religion, which should supply strength and guidance to men and society.

"The bible brings to us the religious experiences, visions, standards and customs of ancient peoples. We live in a modern age. Why set up an ancient age as the formative one in teaching religion?

"If we can make it appear that religion means right conduct, we shall have cleared the way for a new interpretation of religion."

MOVING CAR HITS OHLERICH

Crosses West Madison Street Tracks Before Coming Vehicle.

FALL FRACTURES HIS SKULL.

President of Piano Concern Near Death in Hospital.

Albert F. Ohlerich, president of the Ohlerich Piano company at 1603 and 1605 West Madison street, probably received mortal injuries last night when he was knocked down by a street car at California avenue on West Madison street. He was taken to the Garfield Park sanitarium, where Dr. Siegfried Waterman determined that the injury was a fracture of the base of the skull. It was stated that there was slight chance for the patient's recovery and that he might not live through the night.

Mr. Ohlerich, accompanied by J. Whipple, one of his employés, was struck by an east bound car on Madison street just after he had descended from a west bound car and started to cross the tracks. When he fell his head struck a block in the paving and he was made unconscious. He was carried by his companion and the car conductor into the Hensel drug store at California avenue and West Madison street, from which the ambulance of the Warren avenue police station carried him to the hospital. He had not recovered consciousness at midnight.

The injured man's father and mother, with whom he lived at 142 South Whipple street, were notified of their son's injury, and at 11 p. m. they went to the sanitarium. They were followed by his two brothers, Robert G. and William Ohlerich, secretary and treasurer of the company.

Motorman Frank McDonald of the car that ran down Mr. Ohlerich told the police that the accident was unavoidable, as the piano dealer stepped in front of the moving car. The police took the numbers of both the conductor and motorman and they were allowed to continue on their run.

WILL AID WAR ON FIGHT FILMS.

Christian Endeavor Union Meets in Twentieth Annual Convention at Waukegan Today.

According to the program arranged by the officers of the Illinois Christian Endeavor union, the twentieth convention of that body, which will open today at Waukegan, will be the most important in the history of the organization in the state. It is expected that there will be a strong protest raised against the exhibition of the Johnson-Jeffries fight pictures in any part of the state. The Christian citizenship conference will take up the question of graft in the legislature. Delegates will be asked to work in the September primaries for the nomination of candidates committed to the county option law.

THE HUB
Henry C. Lytton PRES.

Clearing Prices on All Men's Straw Hats and Panamas

All $1.50 and $2.00 straws now $1.00
All $2.50 straws reduced to $1.50
All $3.50 and $3.00 straws now $1.98
All $7, $6 and $5 straws now $3.50
All $5.00 Panamas reduced to $3.25
All $7 and $8 Panamas now $4.75
All $10 and $12 Panamas now $7.50
All $15 and $18 Panamas now $10.00
All $20 and $25 Panamas now $12.00

SEE WINDOW DISPLAY

BOARD OF REVIEW BEGINS HEARINGS

Holders of Bank Stocks Will Be Questioned on Their Personal Property.

MANY LEVIES ARE RAISED

Expected Protest by Montgomery Ward & Co. Against Penalty Not Made Yet.

Between 400 and 500 stockholders in various banks of Chicago will be questioned today by members of the county board of review. They will be asked for full explanation of the bank stock holdings in an effort to bring forth reliable information concerning their personal property for comparison with the assessments made by the board of assessors.

At the first public session of the board of review yesterday kicks against assessments were many and reductions few. The big protest that was expected—that of Montgomery Ward & Co.—failed to materialize, but there seems little doubt that the big mail order corporation will appear before the reviewers with objections to the $1,000,000 penalty imposed by the board of assessors because of its failure to file a schedule of personal property within the time provided by the law.

Failure to Pay Explained.

A. L. Dawson & Co., 10 West Washington street, was assessed $5,000 last year, but didn't pay. Mr. Dawson appeared before the reviewers and stated that his firm is no longer in business.

Hibbard, Spencer, Bartlett & Co. were fortunate enough to obtain a reduction of $64,585 in their assessment of $1,823,480.

Carleton White of the firm of Lussky, White & Coolidge, 111 Lake street, swore to Reviewer Upham that his firm had filed a schedule in accordance with the law and therefore was not deserving of a penalty of $75,000 imposed by the board of assessors.

Accepting Mr. White's sworn statement, Mr. Upham wiped out the penalty, leaving an assessment of $150,000. Assessor William H. Weber declared after the incident that the books of the assessor's office fail to show that Lussky, White & Coolidge filed any schedule within the legally prescribed period.

Increases Made by Reviewers.

Some of the more notable increases by the board were:

	Assessors, 1910.	Reviewers, 1910.
Joseph Weisenbach, 4080 Grand boulevard	$ 7,000	$ 9,000
Hartman Furniture company	46,500	65,000
Roth Bros.	7,500	17,000
Jacob Cohn, 1220 South Halsted street	10,000	20,000
C. Jevne & Co.	60,623	70,000
L. H. Foreman, 92 Washington street	5,500	10,000
Whitney, Christian & Bullock	15,000	25,000
Wabash Elevator company	5,000	10,000
Pilgrim Press, 175 Wabash avenue	5,495	12,000
Kashel & Kashel, No east		5,000

Senator William Lorimer's assessment is on $4,000 worth of personal property. That of Gov. Charles S. Deneen, on personal property at his residence, 582 West Sixty-first street, amounts to $58,000. The assessment on the estate of the late William Loeffler amounts to $20,000.

Some of the Big Assessments.

Other conspicuous assessments of individuals shown in the last tax lists issued are:

C. J. Bixby, 4800 Drexel boulevard	$130,000
John J. Mitchell, 5012 Woodlawn avenue	150,000
William H. Mitchell estate	200,000
Martin A. Ryerson, 4801 Drexel boulevard	200,000
Julius Rosenwald, 4001 Ellis avenue	150,000
Mrs. G. F. Swift, 4545 Ellis avenue	200,000
George R. Thorne, 1809 East Fifty-seventh street	204,805

Some of the latest corporation assessments are:

Best Brewing company	$ 90,000
Consolidated Traction company, Town of Lake	425,000
Live Stock Exchange National bank	1,712,500
Stock Yards Savings bank	200,000
American Smelting and Refining Co.	200,000
Illinois Steel company (South Chicago)	2,000,000

Miss Rose L. Schmidt, secretary of George A. Schmidt & Co., told the reviewers that the concern's soap and perfumery business had been bad and therefore the assessment should not be as big this year as last. President Meacham asked her why the company had been assessed on $4,475 worth of personal property last year and had scheduled this year only $1,950.

"Well, this year's figure is right," she said. "Last year it was much too high. Business has been bad this year any way and we haven't got so much personal property."

Mr. Meacham said he guessed this year's schedule was all right, then, and confirmed it.

(STORE NEWS)
—MOSSLER CO.
50 Jackson Blvd.

TODAY AND THIS WEEK
SALE
Discount of 25% Off Regular Prices!

You cannot afford to miss our *"twice yearly" Pre-Inventory Sale.* It is an opportunity to fill your wardrobe with a choice selection of clothes (for every occasion) at *a very small cost.*

"Mossler Clothes"—at a *discount of 25%*—means something *to the man who knows.*

Includes the finest clothes—ALL AT 25 % OFF REGULAR PRICES!

Includes suits and overcoats for outing, business, street and dress wear.

Every size to 50 stout

Mossler Co.
Clothes for Men and Young Men
50 Jackson Blvd.

Flowers
At Popular Prices

Delivered Promptly

Fleischmann Flowers
Railway Exchange Bldg.
We Invite Charge Acc'ts

Quality

I have many hundreds of summer suits (this season's crop) that I am selling without profit in order to make room for the new fall styles. You might just as well be one of the lucky purchasers—

$16.50, $20.00 and $22.50

for unreserved choice of every suit I sold earlier in the season at $20 to $40.

FOREMAN
QUALITY CLOTHES,
92-96 WASHINGTON-ST.,
Bet. Clark and Dearborn.

Keep a bottle open near you and notice how refreshing it is to breathe air entirely pure.

CROWN LAVENDER SALTS

has been a boon to refined people for almost 60 years. Why not you today.

Sold Everywhere.
Crown Perfumery Co. of London.
38 East 30th Street, NEW YORK.

CROWN BATHODORA
LUNE DE MIEL

Send 10 cents (stamps) to Dept. T for 30cc bottle of Lune de Miel, sample of Bathodora and "Fashion Book of Perfumes."

DON'T HAVE NEW CORNS.

Prevent them by using daily ALLEN'S FOOT-EASE, the antiseptic powder, shaken into the shoes. Corns come from friction of the shoes and stockings upon the foot. ALLEN'S FOOT-EASE prevents friction and gives absolute freedom from sore corns. It is impossible to grow corns or to blister your feet, as this antiseptic powder prevents the slightest friction. It gives easy fit, old corns and gradual removal. And is instantly soothing to sore and inflamed feet.

Bart.

A Clearing

At the end of each season I clear away every ready to wear garment I have on hand regardless of present cost or former values. Why not make these savings when you know that my former prices were low and now there is a clear reduction of at least 1-3.

2 SHOPS
44 and 46 Adams
Republic Bldg.
117 Madison

BUY A BLUE WHITE
DIAMOND
$125 Per Carat
BAUMAN
LOAN & JEWELRY CO
110 E. Madison St. Cor. Wabash
MONEY TO LOAN 1%

ADVERTISE IN THE TRIBUNE

The Tribune.

THE TRIBUNE COMPANY, PUBLISHER.

FOUNDED JUNE 10, 1847.

ENTERED AS SECOND CLASS MATTER JUNE 6, 1905, AT THE POSTOFFICE AT CHICAGO, ILL., UNDER ACT OF MARCH 3, 1879.

TERMS OF SUBSCRIPTION.

BY MAIL IN ADVANCE.

Postage paid in the United States [outside of Chicago city limits] and in Mexico:

Daily, without Sunday, one year	$4.00
Daily, without Sunday, six months	2.00
Daily, without Sunday, three months	1.00
Daily, without Sunday, two months	.67
Daily, without Sunday, one month	.35
Daily, with Sunday, one year	6.50
Daily, with Sunday, six months	3.25
Daily, with Sunday, three months	1.60
Daily, with Sunday, one month	.75
Sunday issue, one year	2.50
Sunday issue, one month	.25

Give postoffice address in full, including county and state.

Remit by express money order, draft, or in registered letter, at our risk, to The Tribune company, publisher.

BY CARRIER IN CHICAGO.

Daily [six days], per month	$ .35
Daily and Sunday, per month	.50
Sunday only, per month	.25

NEW YORK—FLATIRON BUILDING.
WASHINGTON—40 WYATT BUILDING.
CHICAGO—TRIBUNE BUILDING.

Persons wishing to take "The Tribune" by carrier may order it by postal card or telephone—Central 100. When delivery is irregular make complaint.

DOMESTIC POSTAGE—Twelve or 14 pages, 1 cent; 16 to 24 pages, 2 cents; 26 to 40 pages, 3 cents; 44 to 56 pages, 4 cents; 58 to 70 pages, 5 cents; 72 to 90 pages, 6 cents; 90 to 100 pages, 7 cents.

FOREIGN POSTAGE—Twelve or 14 pages, 2 cents; 16 pages, 3 cents; 24 pages, 4 cents; 32 pages, 5 cents; 40 pages, 6 cents; 44 to 48 pages, 7 cents; 48 to 56 pages, 8 cents; 60 to 68 pages, 9 cents; 70 to 78 pages, 10 cents; 80 to 86 pages, 11 cents; 88 to 92 pages, 12 cents; 94 to 100 pages, 13 cents.

NOTE—Postage rates quoted above apply only to complete papers. When parts are sent the rate is 2 cents for each 4 ounces.

NOTE—The laws of the postal department are strict, and newspapers insufficiently prepaid cannot be forwarded.

All unsolicited manuscripts, articles, letters, and pictures sent to "The Tribune" are sent at the owner's risk, and The Tribune company expressly repudiates any liability or responsibility for their safe custody or return.

WEDNESDAY, JULY 13, 1910.

BURBANK AND HUMAN NEEDS.

It may be true or false, but the opinion certainly exists that the business honor of the country is lower than it should be and that political ideals are bemired. Perhaps other times have been as bad, but certainly it will be admitted even by the most liberal and optimistic that they could not have been worse. It seems as if it might be well to inquire the source of this corruption, this moral irresponsibility, this decay of principle.

Mr. Luther Burbank, who does not confine his ideas to plant growth, is of the opinion that it is the result of the bad training—or perhaps it may be more accurate to say, the lack of training—of American children. He believes that in their love for self-indulgence parents attempt to move along the line of least resistance. They lie to and cheat their children after a fashion; they do not correct the errors of the child, and they accord him an unwise conspicuousness. He writes: "Be dishonest with a child, whether it is yours or another's—dishonest in word or look or deed, and you have started a grafter. Grafting or stealing—for that is the better word—will never be taken up by a man whose formative years have been spent in an atmosphere of absolute honesty. A child knows instinctively whether you are true or dishonest with it in thought as well as in deed; you cannot escape it. It may not always show its knowledge, but its judgment of you is unerring. Its life is stainless, open to receive all impressions, just as is the life of the plant, only far more pliant and responsive to influences. Upon the child before the age of 10 we have an unparalleled opportunity to work; for nowhere else is there material so plastic."

Mr. Burbank is strong for the influence of beautiful, or at least goodly, surroundings. On the other hand, he is opposed to luxury or whatever destroys the child's power of resistance or makes him a waster. And he adds that a good tendency should be grafted on them in place of every bad tendency. Nor is he giving too large an order.

True, only the patience of the parents, particularly the mother, can persistently follow this cult of child training, but by such it can be done. Indeed, it has been done uncounted thousands of times, but it is not done by women mad with the love of spending, racing, and going. Nor is it performed by fathers who set aside the direction of their children as if it were a phase of domesticity in which they have no part.

If some benevolent tyrant—like Mr. Roosevelt, for instance—could issue a ukase embodying these ideas and compel all parents to obey it, the coming generation might have higher ideas of self-respect and public duty than the present one appears to possess.

A LITTLE SERMON IN A WINDOW BOX.

A window box filled with ferns and a hardy creeping vine had stood all winter on the window ledge inside of the glass with the morning sun as a friend. The vine, being shaded by the ferns, struggled and, vigorous plant that it was, held tenaciously to life, although cheated by its taller and overshadowing companions.

In the summer the box was lifted to the ledge on the outside and the vine came into its inheritance of sunlight. It sprang into action and sent its creepers of waxy, brilliant green down the birch cedar of its home until they had covered it and were swinging out in the air.

Then the box was lifted back and placed on the inside ledge, where again the vines were cheated of their sunlight. Within a week the long creepers, in a marvelous feat of acrobatic vegetation, were lifting themselves by their boot straps and had curved up gracefully in a successful attempt to reach the sun which the ferns denied them.

The difficulties were great, but one by one each creeper turned right about face in the air and marched up, with nothing but its own strength and indomitable purpose to aid it in reaching what was needed for its healthy life.

Health Commissioner Evans might almost make a little sermon out of this.

A COURT OF REVIEW.

More than a year ago THE TRIBUNE made a suggestion which was given less consideration than, as we believe, it deserved. The suggestion was this: Let the Board of Review be replaced by a Court of Review.

THE TRIBUNE did not at that time and does not now imply any criticism of the members of the Board of Review, but it has felt the reasonableness of the criticism which the institution itself as now organized has received, quite apart from the personalities of the reviewers. And it has believed that this criticism is inevitable so long as the institution exists, no matter who may be chosen to its membership.

There is but one way to cure such an evil—and it is a serious evil that so important a piece of the machinery of government should be inevitably subject to the sort of criticism constantly aimed at our boards of review—there is but one way, and that is to amend or replace the institution itself.

A Court of Review would sit as a court of law does, holding open sessions regularly under an orderly accepted procedure. The judges of review, elected, as the present reviewers are, by the people, would give up all their time as the judges of our law courts do to the work of the court.

A Court of Review on these lines would achieve the confidence of the public as a law court does and for the same reasons, through the dignity, formality, responsibility, and regularity of its proceedings. No informal body such as a board can hope to gain such confidence, and in the case of such an institution as the Board of Review, upon which rests one of the heaviest and most difficult and delicate duties of government, the adjustment of taxes, it is greatly to be desired that its judgments should have all the weight of the decisions of a tribunal of high rank.

ARISTOCRACY'S MOST EXCITING PASTIME.

When our eastern aristocracy by familiarity has become contemptuous of the dangers of polo, when the anise bag dragged across innumerable five barred fences has lost the allurement of peril, when aeroplaning can produce no pleasant sensations of jeopardy, when tiger hunting has become as lackadaisical as wringing the neck of a chicken, when lions are no more terrible than coyotes, when an elephant hunt becomes as tedious as shooing the cattle out of the garden, and when aristocracy is in danger of yawning its head off in ennui, it always can find excitement in getting married.

A dull and commonplace world may have brushed the bloom of adventure off everything else, but a wedding remains as a survival of our happier and hardier pioneer days, when the guests gave one ear to the service and kept the other open for the unpleasant whoop of the savage, and when the bride was prepared to equal the best record between the church and the block house at a second's notice. We read of the marriage of Mrs. Helen Kelly Gould and Mr. Ralph Hill Thomas in New York on Monday and realize how much of what was exciting and inspiring in our ancient days has survived.

We are certain that the newspapers do not intend to withhold information from us, but, probably out of respect for the rights of the families involved, they tell us too little of the preliminary training of bride, groom, bridemaids, best man, ushers, minister, parents, and guests. Some day, when the journalistic profession has overcome its natural reticence and modesty, justice will be done to an interesting subject.

Then we shall learn how the bride got into condition to do 100 yards in eleven seconds flat, with veil and bouquet as a handicap, and how the bridemaids were instructed in the flying interference which prevented the society reporters from tackling her before she reached her touring car; how the bridegroom and the best man were trained to hurdle the line of photographers, and how the guests were taught to find their way through cellars and coal holes into the church. Then we shall be given a glimpse of the family council planning the strategy of the wedding, and shall be in position to appreciate the skill with which the attack on the enemy's right wing by the groom's college chums was planned—the maneuver which resulted in the complete success of the movement led by the minister and the bride's father against the enemy's main force. We may be fortunate enough to get maps showing where the mines were planted in the church aisle and giving us the location of the charged wires in the rear of the vestry room.

Just at present journalism is in its infancy in its attempts to give us adequate accounts of prominent weddings. It is unskilled work. It presents nothing but a picture of a riot, and although it discloses the excitement of the service it tells us nothing of the science.

THE DIRTIEST.

If Chicago were out for the first place as the dirtiest city in America there would be great rejoicing over the preliminary report of the milk commission. But Chicago is not. On the contrary, Chicago proposes to launder its atmosphere, clean its streets and alleys, and deserve a better reputation in the future for municipal housekeeping.

The conclusion reached by the commission that our milk supply is the dirtiest in the country was wisely made public, for publicity is the mother of reform. The community will support the movement, for clean milk is an issue that sits at every man's table.

The report does justice to the heroic efforts of the health department and urges better facilities, more inspectors, and more funds. At the same time it recommends that while means for a more rigid enforcement of existent regulations be provided, that a thorough investigation and consideration of conditions be made, and on this basis a new set of ordinances be passed. The commission therefore has been continued, and with the expert assistance of the health department should be able to place our milk supply on a decently sanitary level.

DRAMATIC TASTE IN AMERICA.

An interesting emphasis of the evolution of the dramatic taste of American playgoers is found in the result of an investigation conducted under the auspices of the Dramatic Mirror, the leading journal devoted to the stage in this country. It was the aim of this inquiry to discover the twenty-five plays which have been the most popular with the public—the plays which by the frequency of their presentation indicate the preference and perception of a recent day.

"East Lynne," whose naive emotionalism now inspires the superior laugh instead of the erstwhile sympathetic tear—even among the most ingenuous of audiences—leads all the rest. "Uncle Tom's Cabin," with its bloodhounds real and everything else sham, held its warped mirror to a gaping age only a few times less in number. "Rip Van Winkle," "The Two Orphans," "Monte Cristo," and "Camille," of various degrees of importance in theme, but in manner all on the same low level, came next. Nothing austere, nothing subtle, nothing real, and little significant attained commercial success.

The solicitous Dion Boucicault was the favorite author. Five of his Irish chromos are on the list—including "The Octoroon," "Inshavogue," "The Colleen Bawn," and "Kathleen Mavourneen." Those were the good old days of the bad old plays—when Joseph Murphy and "Kerry Gow" drew the cognoscenti to Hooley's as Mr. Pinero sometimes does now. The sad skeptics should take heart. Between "The Lady of Lyons" and "Strife" some steps have been taken.

TINKERING THE BUILDING CODE.

Half a hundred amendments are proposed or to be proposed for the carefully considered new building code. The situation is not new in legislation, but it is discouraging to those who have realized how defective our building ordinances have been in the past and how greatly it would profit the city to have a consistent body of regulations, a reorganization of the department and a higher standard of efficiency.

Small and selfish interests are the basis of some of these amendments, and prejudice of others. Some which represent better motives may be defective as inconsistent with the general plan or as not broadly considered. Certainly the code as completed by the subcommittee and its advisers should not be nibbled away as is now threatened. From the standpoint of the general public interest it would be safer to pass it intact and let amendments come later when each must stand on its merit.

REFORM BY SPURTS.

It is not necessary to quarrel over the character of persons whose militant virtues are aroused only by the conspicuous thing in the spotlight. Their intentions no doubt are good. It is merely their misfortune that they inevitably follow the largest flood of printer's ink. It is their misfortune. It gives their efforts the aspect of insincerity and inconsistency, of hysteria and instability. They attack one big thing, but do not find their complacency at all disturbed by twenty small things of similar nature.

They run with the largest crowds and raise their voices in the loudest clamor. The result may be good, but that will have to be proved. It is easy to become excited over the thing in the spotlight. It is more intelligent to be interested against the thing in the shadow.

It may be recalled that one Sam Johnson was the intellectual heavyweight champion of the eighteenth century.

THE conquest of the air is not to be achieved without bloodshed. One by one the aviators are falling.

MR. ROCKEFELLER, who is in favor of a union of all the churches, doubtless thinks that the law never would lay its rude hand on a merger of that kind.

STARTLING news comes from Ohio. That commonwealth is no longer the Buckeye state. The buckeye trees have died out. Shade of Johnny Appleseed! Is there no peripatetic philanthropist who will restock Ohio with buckeyes?

MANAGER CHANCE is playing ball these days with the determined manner of a man intent on winning his own pennant.

A POLICEMAN has been fined for sprinkling his lawn during forbidden hours. Perhaps this will furnish him an incentive for looking a little more closely after other violators of the ordinance.

If the census bureau has failed to find as many inhabitants in Three Oaks, Mich., as that thriving center of population claims, the resultant howl will be heard around the world.

IN A MINOR KEY.

No Trick at All.

"You say he's trying to capitalize his sorrows. How can a man do that?"

"He is writing a novel based on his experiences in the wheat pit."

Assumption Incorrect.

"Is Mrs. Embon going to be at the party?"

"That's what everybody is trying to find out. Mrs. Embon is always the 'X' in the social equation."

"What do you mean by that?"

"She's the unknown quantity."

"Unknown quantity'? Not a bit; I happen to know that she weighs 217 pounds."

On the Other Foot.

The Pullman car conductor was making a kick at the meat market.

"My wife tells me," he said, "that the last steak she got here was so tough she couldn't eat it. You ought to give her back the money she paid for that piece of meat."

"Think so?" said the butcher. "Remember the last trip I made with you? I paid you $2 for a sleeping car berth and I didn't sleep a wink. Will you give me back that $2 if I'll refund the 25 cents your wife paid for the steak?"

Uncle Allen.

"No, sir," said Uncle Allen Sparks, "you'll never catch me going up in an aeroplane until nature suspends the law of gravitation, and I know old nature will enough by gum, to know that she'll never do that on my account.

C. W. T.

MARQUISE DE FONTENOY

[Copyright: 1910: By the Brentwood Company.]

THE painting "The Earl and Countess of Derby and their Child," which has been purchased by the New York art firm of Kneedler, was the finest masterpiece of Vandyke in the collection of Lord Clarendon, and perhaps the finest Vandyke in all England, and there is a considerable amount of feeling against the earl for having failed to give the National gallery, or some other public institution, the chance of buying it before allowing it to go abroad. Indeed, it is probable that the present Lord Derby, who is enormously rich, would have been willing to give as large a sum as that offered by the Kneedlers, for the acquisition of this portrait of the most famous of his ancestors, namely, the seventh earl of Derby, who, with his French wife, a daughter of the French house of de la Tremoille, defended Lathom house against Oliver Cromwell for King Charles, and was subsequently put to death on the scaffold, like his royal master, as a penalty for his defiance of the great protector.

On the other hand, Lord Clarendon has no less than twenty-six paintings by Vandyke at the Grove, his country seat near Watford, not far out of London, and he may therefore be pardoned for having been willing to accept a handsome offer for one of them, in which he did not have any immediate ancestral interest.

The Grove is a Queen Anne house, dating in its present condition from the first years of the eighteenth century and was purchased somewhere about 1753 by the first Lord Clarendon of the present line. It is said to be haunted by the ghost of the third Lord Dunsralle, who was one of its former owners, and whose appearance on a ghostly horse, accompanied by a pack of spectral hounds, chasing a phantom fox, is said to constitute a punishment for the sin which he committed in building the kitchen on the site and foundations of the old time chapel, which he destroyed for the purpose.

The Grove was the scene of many important political conferences during the lifetime of the late Lord Clarendon, one of the most famous statesmen of the early Victorian era, and who is declared by many of his contemporaries to have been the real father of Empress Eugenie, having as a young man been one of the most devoted admirers of her mother, while his affection for the empress, prior to her marriage, always had been marked by a certain parental tenderness.

The "Memoirs of Charles Greville" show that many a cabinet was made and unmade at the Grove. It is full not only of magnificent pictures but of all sorts of historical relics, among them the original gold key of Hyde Park, presented by Charles I. to his lord chancellor, Clarendon, when, in 1635, he decided to sacrifice his own pleasures of the chase to the welfare of his people and abolishing his game preserves in the park of Hyde, threw it open to the public, giving the gold key of the domain to the lord high chancellor in token of the occasion. Another relic is the portrait of the Infanta Catherine of Portugal, which was sent over to Charles II. for his inspection and which so captivated him that he made her his wife.

The present Lord Clarendon is the fifth of his line, and is a cadet of the house of Villiers, of which the earl of Jersey is the chief. His earldom was created by George III. in 1776 in favor of William Villiers, a younger son of the second Lord Jersey and who had married the granddaughter and heiress of Henry Hyde, the last earl of Clarendon and Rochester of the Hyde family. To the latter, it may be remembered, both Queen Mary and Queen Anne belonged, through their mother, who was Lady Anne Hyde, daughter of Lord Clarendon the chancellor, and who was the first wife of James II. James II.'s second wife was Mary of Modena. Lord Clarendon is married, en secondes noces, to the widow of the Hon. Edward Burke, who as lord chamberlain to Queen Victoria for many years, and also for the first six years of the reign of Edward VII., is one of the best known figures in English court life.

Lord Ribblesdale has created a sensation in England by lending Gisburn Park, his ancestral country seat, near Clitheroe, in Yorkshire, for the use of a great Socialist demonstration, under the management of Keir Hardie and Philip Snowden, the Socialist member for Blackburn. There are many who, recalling the fact that Lord Ribblesdale's oldest son, the Hon. Charles Lister, made, while still at Oxford, a profession of socialist opinions, and that he had organized a Socialist party in the university, numbering about 200 of the undergraduates, have assumed that he had succeeded in winning over his father to his views. But this is to the last degree improbable. Lord Ribblesdale, who is married to a sister of Mrs. Asquith, the wife of the premier, has always looked upon politics rather as a joke, and though professing Liberalism, and even Radicalism, and although attending in the house of lords the budget of Lloyd-George, afterward spoiled the whole effect of that defense by alluding to the chancellor of the exchequer as "half pantaloon and half highwayman."

Lord Ribblesdale first achieved distinction in 1887 by his success in interviewing that so secretive statesman, Charles Stewart Parnell, to whom he was a perfect stranger at the time. The peer and the great Irish leader traveled in the same railroad compartment from London to Holyhead, and before the journey ended the ordinarily impenetrable Irish statesman had been cleverly inveigled into unbosoming himself about a number of interesting measures relating to the home rule question, which appeared two days later in print and were never denied.

Nicknamed "Dribblesquash" by his friend and crony, Admiral Lord Charles Beresford, and "the ancestor" by Edward VII. on account of the peculiarly eighteenth century look of his clean cut, high bred, clean shaven features, surmounted by wavy gray hair, he was famous in his days as a boxer. Indeed, he used to be credited with the ability to knock out in four rounds any fellow member of the house of peers, with the possible exception of Lord Lonsdale, between whom and himself, if it came to boxing, it would have resulted in a tie.

Gisburn house, the scene of the recent Socialist gathering, has been in the possession of Lord Ribblesdale's family for more than 300 years. It stands at the meeting of the rivers Ribble and Stockbeck, is a gray, solid looking mansion, built near 400 years ago, of stone from the Yorkshire fells. In the eighteenth century a party of French plasterers were brought over from Paris to Gisburn Park by the Lister of his day and worked for a year or more at the plastering and decoration of the house. They were so well treated by the lord of the manor that when they left they adorned the entire wall of the principal staircase with figures, life size, in half relief, in which the members of the family, as they then consisted, were represented as reading, writing, playing the lute, playing bowls, training flowers, and other such occupations.

Through the sudden death the other day of Princess Marie of Wied the Dutch throne loses one of its heirs. For Princess Marie was a daughter of the late Prince Frederick of the Netherlands and of Princess Louis of Prussia. In fact, she was the only surviving member of the house of Orange outside Queen Wilhelmine and her little daughter, the Princess Juliana. Her eldest son, Frederick, was a suitor for the hand of his cousin, Queen Wilhelmine, but ultimately married her best friend, Pauline, only daughter of the present king of Wurtemberg, by his first wife.

The rights of the late princess of Wied, now inherited by her eldest son, to the throne of the Netherlands, are, however, inferior to those of Princess Maria of Saxe-Weimar, widow of the late Prince Henry VII. of Reuss, and whose mother, the late grandduchess of Saxe-Weimar, was Princess Sophie of the Netherlands, sister of the late king of Holland.

Princess Marie of Wied's death is likely to render still further critical the condition of health of her sister-in-law, Queen Elisabeth of Roumania, who has lately been ill indeed, suffering from the heart. Indeed, I learn that the news of the princess' death has until now been withheld from her.

A CASUIST.

Mother (reprovingly)—Bobby, I told you distinctly if Mrs. Jones asked you to have a second piece of cake, to say, "No, thank you."

Bobby—I know, ma; but she didn't say would I "have," she said would I "like" another piece, and if I'd er said "no," I'd er told a lie.—Boston Transcript.

A LINE-O'-TYPE OR TWO.

TO MAECENAS.
HORACE: BOOK I., ODE 20.

Maecenas, noble knight, repair
To Lonely-Hurst some day, and share
My humble drink—vin ordinaire—
That Sabine brand notorious.
With sober cups your aid I ask
To tap the sealed up Grecian cask,
Stored at the time we cracked a flask
When you came out victorious.

The Coliseum reared aloud
With plaudits from the frenzied crowd,
While gracefully you smiled and bowed;
The welkin was uproarious.
How your ancestral river banks
And Roman hills, in serried ranks,
Reechoed, as you murmured "Thanks!"
On that occasion glorious.

While drafts of Cæcuban are thine,
And grapes of the Calenian vine
Are pressed to yield their perfumed wine,
My vines were nipped by Boreas.
I've no Falernian on tap,
Nor Formian to fill the gap!
So take the hint, my dear old chap—
YOUR wine is meritorious!

J. S. Z.

NOTIONS of happiness acquired at second hand do not compare with those derived from experience. "There is no happiness," says Walt Mason, the Plump Post of Emporia, "there is no happiness to compare with that of the fat man who finds that his waist line is shrinking."

IT is so much a matter of taste. It wearies some people to read about the Roosevelts. It wearies us to read about the Gould tribe.

HE LOOKS IT.

Skrzypszynski, who was later taken into custody by the police, gave evidence of having been roughly handled.—Manitowoc Herald.

FURTHER proof of Col. Roosevelt's greatness: He can not only keep a secret but he can make others keep one.—Atchison Globe.

'Cause why? 'Cause they know he would deny the interview and pitch them into the Ananias club.

Flies I Have Met.

Bennett House, Mount Pleasant, Mich.—As I sit at the writing desk three attendants are attending. One of them is named Maude. I gave her this name because when she walks she moves like a colored lady of that name I once knew. She is busy now running up and down the window pane. She seems to be working some rococo design in browns. Intelligent and industrious creature! How much one may learn from you! I am curious to know, I am curious to know, as Mr. London says. Every once in a while Maude comes down and takes a nice, cool drink of ink, bathes her weary feet and goes back to her embroidery. How I missed her—twice!

MR. CORBETT ascribes Mr. Jeffries' defeat to worry over Gov. Gillett's criticism. From which rough outline one could almost manufacture a bit of waggishness.

THAT WILL BE ABOUT ALL.

Sir—Have some like Nic's—wide, white and cool. Laundry exchanged them for a pair wider, cooler, and more ornate. Whatsildo?

BILL.

"MR. TAFT mixes golf and politics," says a headline. And we fancy he plays one game as well as he plays the other.

THE INEXTINGUISHABLE SPARK.

After an elysium courtship of some duration a "lovers' quarrel" over some trivial matter took place, and for some time they sought divergent paths. Not a great while ago, however, they met by accident, and the spark of love so long dormant was at once vitalized and rekindled and their marriage is the fruition. The bride is a most accomplished and lovable young woman, endowed with many graces of heart and mind, and is a member of one of the most prominent and best known families in this county. The groom is a high toned, moral, and intellectual gentleman and has been a successful teacher near Johnsville, Bracken county, for a number of years.—Falmouth (Ky.) Pendletonian.

FRANCE is considering the adoption of standard time. You would scarcely believe it, but French time is nine minutes slower.

THE INELUCTABLE B. P.

Denver, July 9.—The attendant in front of the Brown Palace hotel here has "B. P." in big letters on his cap. Wouldn't that startle you?

Devil's Lake, N. D., July 8.—The Oriental Limited still has the nerve to serve it, but the price has been reduced from 25 to 15 cents.

F. G.

Brogan, Ore., July 8.—Can't escape it. Found it here at the Willow inn under the name "Line-o'-Type pudding." W. J. E.

WE can conceive a "grueling" tennis match, or a grueling prize fight, or a grueling ball game; but a "grueling cruise" of yachts to Mackinaw is too much of a tax on the imagination.

A BULL MARKET.

Muncie, Ind., July 11.—Saw in the "Line" a clipping about a man who had sixty-three teeth pulled. Is he an Elk? If he is, we can turn some ready cash at South Bend and Detroit.

NIC COLDWATER.

THE esteemed American, perpetrator of the Katzenjammer kids, objects to the fight films as "brutalising." Throw in a song and dance and you would have a vaudeville sketch.

FAMOUS DATES OF HISTORY.

Mr. Millais and Mrs. Ruskin.

July 18. At the Art Gallery.

THE Rotary club decided yesterday to hold its national convention in Chicago, and not, as you might suppose, in

Circleville, O.,	Wheeling, W. Va.,
Cyclone, Ind.,	Turner, Kas.,
Vortex, Ky.,	Axis, Ala., or
	Top, Pa.

HON. MUGGSY MCGRAW allows that the Giants will cop the 1910 pennant. And we believe they would come pretty near doing it if, dash—they had a good catcher and a pitcher to relieve Mathewson.

'SMATTEROFACT the Cubs aren't so damwonderful.

CLOSE TO THE TINES.

[From the July Red Book.]

Jed Smock gave a sharp cry and reeled as under a blow. Out of the room he swung, seizing his pitchfork just beyond the threshold.

MR. LAHIFF has rented his place at Monkstown to William O'Brien, M.P. Absentee landlordism is the curse of Ireland.

The Cannery.

The college boat race story. Also the football story. Likewise the star, cub, and woman reporter story.

"Tower of strength."

"Left nothing to be desired."

"An ideal day."

"Unstinted praise."

"Jinx."

MRS. BAKER of Indiana and the man who eloped with her were before Judge Wells yesterday. The woman was fined $1, but the man was soaked $25. So it isn't always the woman who pays, pays, pays.

WELCOME HOME!

Sir: If Robert W. Chambers' new heroine only Alice Paige, she has about 219 pages on his other heroines. J. U. H.

Gee, it's great to be back—for me, I mean. Quit your knocking.

IT is easy to find Mr. Richards of Jacksonville, Ill. He lives on the northwest corner of West North and North West streets.

NOW WILL YOU BE GOOD?

I sent my soul through the Invisible,
Some letter of the After Life to spell;
And bye and bye my soul returned to me,
And said, "Reform! They serve B. P. in Hell."

F. A. B.

FROM the knocking on the local Democratic slate one would suppose that Mme. Paladino had charge of the séance.

HIS SPARRING PARTNER?

[From the Ravenswood Citizen.]

The groom was attended by Mr. Emery Goodpaster of Valparaiso, Ind.

THE Topeka Capital man prefers the dewberry to the blackberry because it doesn't grow on a cob.

WHAT becomes of all the Rhel suits?

CHICAGO, dirtiest dairy of the plain!

E. L. T.

THE TRIBUNE'S SUMMER CHARITIES.

Contributions in aid of "The Tribune's" hot weather charities may be mailed to "The Tribune" office.

Please specify whether your contribution is to be devoted to "The Tribune" hospital fund or "The Tribune" ice fund.

All contributions will be acknowledged promptly in these columns.

Contributions thus far have been received as follows:

"THE TRIBUNE" ICE FUND.

Previously acknowledged	$1,814.50
In memory of M. S.	5.00
Russell Carpenter and mother, Evanston, Ill.	1.00
M. D. C., Chicago, Ill.	5.00
F. E. H., Oak Park, Ill.	2.00
Primary department of the St. James' Methodist Episcopal Sunday school	3.00
W. C. Hill, Chicago, Ill.	5.00
Anonymous, Chicago, Ill.	25.00
Anonymous, Chicago, Ill.	4.50
Total to date	$1,865.00

"THE TRIBUNE" HOSPITAL FUND.

Previously acknowledged	$ 213.25
Margaret Carr, Galesburg, Ill.	5.00
Anonymous, Chicago, Ill.	4.50
Anonymous, Paxton, Ill.	2.00
Total to date	$ 224.75

A review of the infant mortality situation in Chicago up to the present week is to be found in the bulletin of sanitary instruction issued by the city health department.

The necessity for unceasing effort in behalf of the babies is shown in the increase in the death rate of children, according to the department's figures. Summer complaint is already taking its toll of small children. One hundred and four dead last week is the record, as against twenty-three in 1909.

Including doctors, nurses, health officers, and associated workers, 500 persons now are engaged in the work of ministering to sick children and instructing mothers in their care.

THE TRIBUNE'S ice and hospital funds are commended in the bulletin, which names them as two of the four principal safeguards of babies' lives in the city. The Tuberculosis institute and the Chicago milk commission are the other two leading organizations.

The efforts of the nurses distributing THE TRIBUNE'S ice are meeting with success in stemming the tide of infant diseases, according to Dr. Caroline Hedger, head of the baby welfare committee of the United Charities.

"It is almost too soon to say the campaign is won," said Dr. Hedger yesterday, "but the results of investigation of the Sixteenth ward show that the work is saving lives. Of fifty-five babies seen by one division of nurses this morning only two were sick. I think I may say this is due to the instructions the mothers have received and to the fact that they had ice.

"The ice distribution in this section examined was especially thorough and scientific. Ice means life to babies in a hot spell.

"The big jump in mortality of the last week I think may be a little discounted on account of the record weather and the increase in population. If the supply of ice does not diminish and the other forces at work to save the children do not weary in well doing, I think we will have a successful summer after all, with a record of babies kept well and strong that will be better than that of any past year."

Among the contributions received during the day for the ice fund and THE TRIBUNE hospital was one of $0.00 in dimes. It was brought in personally at lunch time.

"It took about half a day for a few of us to raise this," said the contributor. "It is from an office in the First National Bank building. We decided to be "Summer Good Fellows," and began collecting every dime in the office. Thereafter we collected all the dimes carried by visitors. It was no trouble to get together the $0.00 and no one objected to turning out his pockets for THE TRIBUNE'S ice fund and hospital."

The $0.00 will be found credited to "Anonymous," and divided equally between the two charities.

A bridge party will be given on the afternoon of June 22, by Mrs. E. A. Roser, 4840 Sheridan road, for the benefit of THE TRIBUNE hospital at Algonquin.

IN THE RELIGIOUS WORLD

Luther League of Illinois.

Leland, Ill., July 12.—[Special.]—The sixteenth annual state convention of the Luther league of Illinois convened today in the Bethany Lutheran church here with 300 delegates in attendance. The convention will last until Thursday night.

The opening sermon was preached by the Rev. Paul H. Roth of Beloit, the Rev. L. M. Kuntz of New York, general secretary, conducting the round table in the afternoon.

Among other speakers that will adress the meeting are the Rev. H. B. Kihidahl of Chicago, the Rev. Roy George Catlin of Decatur, the Rev. H. F. Martin of Iowa City, Prof. G. K. Gerberding, D. D., of Chicago; Dr. C. W. Foss, Ph. D., of Rock Island, and August Brissman of Moline.

The subjects which will be discussed are "Reach," "Preach," and "Teach."

Church to Care for Insane.

Holland, Mich., July 12.—A movement has been started by divines and laymen in the Christian Reformed denomination to establish a church insane asylum, where the church will be able to take care of its insane as it does its poor.

The project came up at a recent meeting of the general synod of Muskegon.

The scheme includes the purchase of a large farm and as this city and Grand Rapids are the center of the denomination in America the plan is to establish the asylum between the two cities.

Take Differences Into Court.

Nashville, Tenn., July 12.—The differences between the board of trustees of Vanderbilt university and the college of bishops of the Methodist Episcopal Church, South, over the control of the university will be thrashed out in the courts. Such is the meaning of the action of the bishops in session here today. With Bishops Kilgore, Lambuth and Hendrix absent, the college of bishops rejected the idea of any compromise and named a committee, with Bishop Collins Denny as chairman, to plan for legal action.

Bishop Hendrix, who is president of the board of trustees of Vanderbilt university, attended the morning session of the bishops and opposed the plan, which was adopted at the afternoon session at which he was not present.

CANNOT ESCAPE CALUMNY.

"You borrowed some of your epigrams word for word!"

"Yes," replied the busy author; "you can't please people. If I had changed the phraseology I would have been criticised for misquoting."—Washington Star.

DELPHIC.

"I wonder what the teacher meant about the singing of my two daughters?"

"What did he say?"

"He said that Mamie's voice was good, but Maude's was better still."—Catholic News.

NEWS PURELY PERSONAL.

LIEUT. JESSE R. GAY, who is a native of Illinois and was appointed to the navy from South Dakota, has been commended by Acting Secretary of the Navy Winthrop for heroism in connection with the sinking of the floating Derrick Hercules at the New York navy yard during a storm on June 18.

WILLIAM E. COREY, president of the United States Steel corporation, has returned home from Europe conservatively optimistic on the business situation. Steel and other lines of business Mr. Corey said, were all fairly good in all parts of the world.

BAR MEMORIAL TO JUSTICE FULLER.

At the call of the Chicago Bar association, which Melville W. Fuller helped to found, nearly 100 lawyers, some of whom were his personal friends when he resided in this city, gathered in Judge Grosscup's court room to pay a last tribute to the memory of the departed chief justice of the United States supreme court.

Former Judge E. O. Brown, who, although a younger man than the late chief justice was blessed with his friendship both before and after he rose to the exalted position, read the principal memorial paper. Others spoke highly of their personal remembrances of Justice Fuller in the days when he practiced with them at the Illinois bar.

The sentiments of the association as a whole were expressed in resolutions prepared by a committee of which John S. Miller was chairman. These resolutions are:

With the death, on July 4 instant, of Melville Weston Fuller, the eighth chief justice of the United States, the record of the life work and accomplishment of a great lawyer and judge, of a complete citizen and man, is closed. For the whole of his professional life, after the first year he practiced at the bar of this city, to which he came as a young lawyer in 1856, and in which he arose, by unassuming and obvious merit, to an acknowledged leadership in his profession. From this bar he was called, in 1888, to be chief justice in the court of the greatest dignity and power. The records of the court show the great ability and the patient, conscientious thoroughness with which he administered his high office; and those who live in the recollection and esteem of all who knew or came in contact with him, his accomplishments, his gentle dignity, his pure and lofty character.

It is obviously fitting that this bar, which is so long graced and so honored, should pay their tribute to his memory; therefore, be it

Resolved, That the members of the Chicago bar recall with reverent regard his great qualities and testify to the great loss with which the country as well as his family and friends have been visited.

Resolved, That the chairman of this meeting cause these resolutions to be presented to the Supreme court of the United States, the federal courts in Chicago, the Supreme court of Illinois, the Appellate court of this district, and the courts of this county, and a copy thereof to be transmitted to the family of the late chief justice with the assurance of the sincere sympathy of the members of the bar here assembled.

In his memorial address former Judge Brown said in part: "The affection that Chicago bore to its adopted son, he returned in full measure. He never admitted himself even in the matter of local clubs or societies of which he was a member to be a nonresident in any formal sense. He was proud of the city and state where his professional life had been spent and described himself in legal papers as 'of Chicago, temporarily residing in Washington.'"

Other speakers were John S. Miller, Thomas Dent, a contemporary of Justice Fuller in practice at the bar of Illinois, John P. Wilson, and Merritt Starr. Joseph Defress presided.

Mr. Starr recalled that Grover Cleveland had said that he had caused the docket of the Supreme court to be examined and had found that in the twenty years preceding his appointment as chief justice no lawyer residing west of the Alleghany mountains had appeared there oftener than Melville W. Fuller.

TREATY BETWEEN RUSSIA AND JAPAN.

Washington, D. C., July 12.—The text of the Manchurian convention between Japan and Russia, signed on July 4 at St. Petersburg was made public tonight. It is one of the shortest important treaties of modern times, containing only 327 words. It follows:

"The imperial government of Japan and the imperial government of Russia, sincerely attached to the principles established by the convention concluded between them on the 17th of July, 1907, and desirous to develop the effects of that convention with a view to the consolidation of peace in the extreme east, have agreed to complete the said arrangement by the following provisions:

"Article 1. With the object of facilitating communication and developing the commerce of nations, the two high contracting parties mutually engage to lend each other their friendly cooperation with a view to the amelioration of their respective railway lines in Manchuria and the improvement of the connecting service of the said railways and to abstain from all competition prejudicial to the realization of this object.

"Article 2. Each of the high contracting parties engages to maintain and respect the status quo in Manchuria resulting from the treaties, conventions and other arrangements concluded up to this day between Japan and Russia, or between either of these two powers and China. Copies of the aforesaid arrangements have been exchanged between Japan and Russia.

"Article 3. In case that any event arises of a nature to menace the status quo heretofore mentioned the

R MEMORIAL TO JUSTICE FULLER.

e call of the Chicago Bar association, Melville W. Fuller helped to found, 100 lawyers, some of whom were his al friends when he resided in this athered in Judge Grosscup's courtroom a last tribute to the memory of the d chief justice of the United States e court.

er Judge E. O. Brown, who, although iger man than the late chief justice, ssed with his friendship both before er he rose to the exalted position, read ncipal memorial paper. Others spoke of their personal remembrances of Fuller in the days when he practiced em at the Illinois bar.

sentiments of the association as s were expressed in resolutions prepared committee of which John S. Miller was an. These resolutions are:

the death, on July 4 instant, of Melville Fuller, the eighth chief justice of the States, the record of the life work and ac- ment of a great lawyer and judge, of a citizen and man, is closed. For the his professional life, after the first year iced at the bar of this city, to which he a young lawyer in 1856, and in which he unassuming and obvious merit, to an ac- ged leadership in his profession. From he was called, in 1888, to be chief justice court of the greatest dignity and power. rds of the court show the great ability and nt, conscientious thoroughness with which nistered his high office; and these will e recollection and esteem of all who knew n contact with him, his accomplishments, dignity, his pure and lofty character.

bviously fitting that this bar, which he so ced and so honored, should pay their trib- s memory; therefore, be it

d. That the members of the Chicago bar th reverent regard his great qualities, ty to the great loss with which the coun- ell as his family and friends have been

d. That the chairman of this meeting ese resolutions to be presented to the court of the United States, the federal Chicago, the Supreme court of Illinois llate court of this district, and the courts county, and a copy thereof to be trans- to the family of the late chief justice with rance of the sincere sympathy of the of the bar here assembled.

e memorial address former Judge said in part: "The affection that bore to its adopted son, he returned measure. He never admitted him- en in the matter of local clubs or of which he was a member to be a ent in any formal sense. He was f the city and state where his profes- fe had been spent and described him- egal papers as 'of Chicago, tempo- esiding in Washington.'"

peakers were John S. Miller, Thomas contemporary of Justice Fuller in at the bar of Illinois; John P. Wilson, ritt Starr. Joseph Defress presided. tarr recalled that Grover Cleveland d that he had caused the docket of reme court to be examined and had hat in the twenty years preceding his ment as chief justice no lawyer re- vest of the Allegheny mountains had d there oftener than Melville W.

ATY BETWEEN RUSSIA AND JAPAN.

ngton, D. C., July 12.—The text of the rian convention between Japan and signed on July 4 at St. Petersburg, de public tonight. It is one of the important treaties of modern times. ng only 237 words. It follows:

imperial government of Japan and erial government of Russia, sincerely d to the principles established by the ion concluded between them on the July, 1907, and desirous to develop ns of that convention with a view to nolidation of peace in the extreme ve agreed to complete the said ar- nt by the following provisions:

cle 1. With the object of facilitating dication and developing the com- nations, the two high contracting mutually engage to lend each other ndly cooperation with a view to the tion of their respective railway lines huria and the improvement of the g service of the said railways and n from all competition prejudicial to ation of this object.

cle 2. Each of the high contracting ngages to maintain and respect the ic in Manchuria, resulting from the conventions and other arrangements d up to this day between Japan and or between either of these two pow- China. Copies of the aforesaid ar- nts have been exchanged between d Russia.

cle 3. In case that any event arises ure to menace the status quo here- mentioned the two high contracting hall in each case enter into commu- with each other in order to arrive at rstanding as to the measures they e it necessary to take for the main- of the said status quo."

nvention had been presented to the partment by both the Russian and ambassadors. The notes of trans- were almost as interesting as the nt itself.

Rosen, the Russian ambassador, was instructed in making the communi- to express the hope that the secre- state would find in the convention, as described as reaffirming Russia's relations with Japan and as being neither against the interests of or those of any other power, a new f stability and general peace in the

ador Uchida of Japan, in his com- on, said he was instructed to make ncing representations.

fore the state department closed to- patch was received from the Amer- bassy at Tokio setting forth more attitude of Japan in drafting the ty and seemingly disposing of the at a secret treaty had been signed o countries. It was stated that the ons which resulted in the signing of etersburg convention began last No-

nd as a direct and powerful blow at d States, it is understood, although for a statement on the treaty by department was refused, that offi- this government regard the conven- f as little more than a harmless e to the convention between Russia n in 1907. That treaty contained s recognition of the principle of portunity in the far east and a prom- e two governments not to interfere . It also recognized the independ- territorial integrity of China. dion of loyalty to these principles, connection with the general prin- two powers cannot bargain away third nation, such as the United imed European powers were about regard to the Chinese railroad loan. e new treaty unobjectionable, if is d here, to either the United States, tain, or Germany.

own here that the British govern- ees with the government of the tates that the open door policy is ally included in the new treaty, that policy must be safeguarded in and in future arrangements. No felt here that the German govern- ich has cooperated with the United ently in the far east, takes the e.

GIA ADOPTS INCOME TAX.

. Ga., July 12.—After debating for week, the lower house of the gen- bly today adopted the income tax by a vote of 125 to 45. Fourteen present did not vote. A similar was adopted by the senate yes-

ve which have ratified the amend- Mississippi. Oklahoma. South Carolina.

ctricity legislature failed to act on ment, while in Louisiana, Massa- and Rhode Island the lawmaking ed to adopt it.

FAMOUS AVIATOR FALLS TO DEATH

Captain the Hon. C. S. Rolls Killed in Flight at Bournemouth, England.

BIG CROWD SEES TRAGEDY

Collapse of Rudders of His Wright Biplane Causes Fatal Accident.

VICTIMS OF AVIATION.

1908.

Sept. 17—SELFRIDGE, LIEUT. THOMAS E., U. S. A.; killed in fall with Orville Wright near Washington.

1909.

Sept. 7—ZEA, ROSEL, Italian; killed in Rome in machine of his own invention.

Sept. 7—LEFEBVRE, E.; killed in Wright machine at Juvisy-sur-Orge, France.

Sept. 8—FERBER, CAPT. LOUIS F.; killed at Boulogne, France.

Dec. 6—FERNANDEZ, ANTONIO, Spaniard; killed at Nice, falling 1,000 feet after motor exploded.

1910.

Jan. 4—DELAGRANGE, LEON; killed at Bordeaux, France.

April 8—HERBERT, LE BLON; instantly killed, falling on rocks at San Sebastian, Spain.

May 13—MICHELIN, CHAUVETTE; killed at Lyons, France.

June 6—MOSILY, a Hungarian; killed at Budapest while making flight.

June 6—M. POPOFF, instructor of aviation in Russian army; killed at Gatchina, Russia, in Wright machine.

June 17—SPEYER, EUGENE; killed at San Francisco.

June 18—SOEL; killed at Stettin, Germany.

July 2—WACHTER, CHARLES; killed at Rheims in Antoinette monoplane.

July 19—ROLLS, CHARLES S.; killed at Bournemouth, England, by fall with Wright machine.

BARONNESS DE LA ROCHE was almost killed by a fall in her Voison biplane at the Rheims meeting on July 8.

[BY CABLE TO THE CHICAGO TRIBUNE.]

BOURNEMOUTH, England, July 12.—The collapse of his Wright biplane today caused the death of captain the Hon. C. S. Rolls, son of Lord Llangattock. The accident happened while the machine was 100 feet above the ground, and the aviator was killed instantly by the fall. Rolls recently made the flight from Dover to Calais and return.

The accident brought to a close the first flying tournament of the year in England, and was witnessed by a great crowd of spectators, among whom were many women and children.

Aviators who were watching Rolls concur in stating the accident was due to the collapse of the biplane's rear rudders, which either slipped or were wrenched away from their supports by air pressure. This broke the wires by which the rudders were operated. The wires became entangled in the propeller, and as they wound up they wrenched the whole rear framework and stabilizing planes, whereupon the whole machine became a mass of metal and wood and dropped to the ground. No airmanship could have prevented the accident.

Falls in Front of Grand Stand.

The event in which Rolls was competing was for a prize for the aviator alighting nearest a given point. The goal was directly in front of the grand stand.

Lord and Lady Llangattock, the parents of Rolls, narrowly escaped witnessing the catastrophe. They were yachting along the coast and put in at Poole, near Bournemouth, intending to attend the aviation meeting. Sir Thomas Lipton met them and broke the news of the tragedy.

Audemars, the Swiss aviator, had a close shave while making a trial flight above the Bournemouth field. His monoplane overturned and descended swiftly to the ground, but he escaped without injury.

Rolls was 33 years old and was one of the most popular young all around sportsmen in England. At ballooning, at motoring, and in aviation he distinguished himself by his utter fearlessness, and was satisfied with nothing short of record breaking in whatever line of sport he took to.

Leader in Many Sports.

In his youth Rolls was one of the pioneers of motoring in England. He drove a motor car while the law was still in force that every self-propelled vehicle on the public roads must be preceded by a man carrying a red flag to warn pedestrians.

Since 1896 he was one of the best known motor experts in Europe. In 1900 he won the gold medal in the thousand mile automobile race. He was the representative of Great Britain in the Gordon Bennett race of 1903 and several times made world's records for speed.

As a balloonist Rolls made more than 150 ascensions, crossed the channel several times, and in 1908, by a journey from Paris to Sheerness and Norfolk gained the French Aero club's medal for the longest balloon journey.

AVIATOR ENDS OWN LIFE.

Marblehead, Mass., July 12.—[Special.]—Lieut. Alexander L. Pitzner, a former officer in the Hungarian artillery, and a member of an old and aristocrat family of Budapest, is believed to have committed suicide here today. He had met with a number of mishaps recently in attempting to fly the Burgess-Curtis aeroplane at Plum Island and at Newburyport. His high strung temperament apparently was unable to stand discouragements and early today he went out from Marblehead in a skiff and it is believed committed suicide by drowning. The boat was found floating containing the man's coat and hat and an automatic pistol, which appeared to have been discharged recently.

An accident on the Fourth was followed by a tumble from the air last Saturday in which the aviator narrowly escaped drowning in a creek. After being pulled out of the water he said: "I wish I had broken my neck, boys. I am discouraged. The game is too deep for me."

Curtiss Drops Mock Bombs.

Atlantic City, N. J., July 12.—Glenn Curtiss tossed oranges as mimic bombs within three feet of the deck of the yacht John E. Mahrer II., used in place of a battleship during the sham battle arranged today to demonstrate the utility of aeroplanes in coast defense.

The "bombs" were dropped from a height of about 300 feet and Curtiss purposely failed to strike the deck of the yacht for fear of injuring the officials and passengers gathered on the deck.

Curtiss was flying about forty-five miles an hour when he dropped the "bombs" and officials on the deck of the yacht declared he was less than half a minute within accurate distance for rifle fire.

Col. William Allen Jones, who is an advocate of aeroplanes for coast defense, stated after the trial his belief that the air machine has proved its efficacy.

Walter Brookins' last flight here today was sensational, the adept driver gliding his machine toward the ocean until its runners were submerged in a breaker. He rose safely and glided to the beach. Both Curtiss and Brookins also made exhibition flights over the ocean.

Aviator Has Narrow Escape.

Bridgeport, Conn., July 12.—Gustave Whitehead, a local aviator, had a narrow escape today when he lost control of a monoplane in which he was attempting an ascent. The machine crashed into the side of a bridge, hurling him out and rendering him unconscious. The machine was wrecked.

Aviator Gill Is Injured.

East St. Louis, Ill., July 12.—Howard W. Gill of Baltimore, a novice aviator, fell nearly 100 feet tonight and received severe injuries. He was flying outside of the aviation field where the novice meet is to open on Thursday when a runaway team of horses beneath him temporarily took his mind from his levers and he lost control of the machine.

FOR DYSPEPSIA take Horsford's Acid Phosphate. Relieves the continued sense of hunger, sick headache, nausea, and sour stomach.—Adv.

Convicted Banker Gets Parole Order.

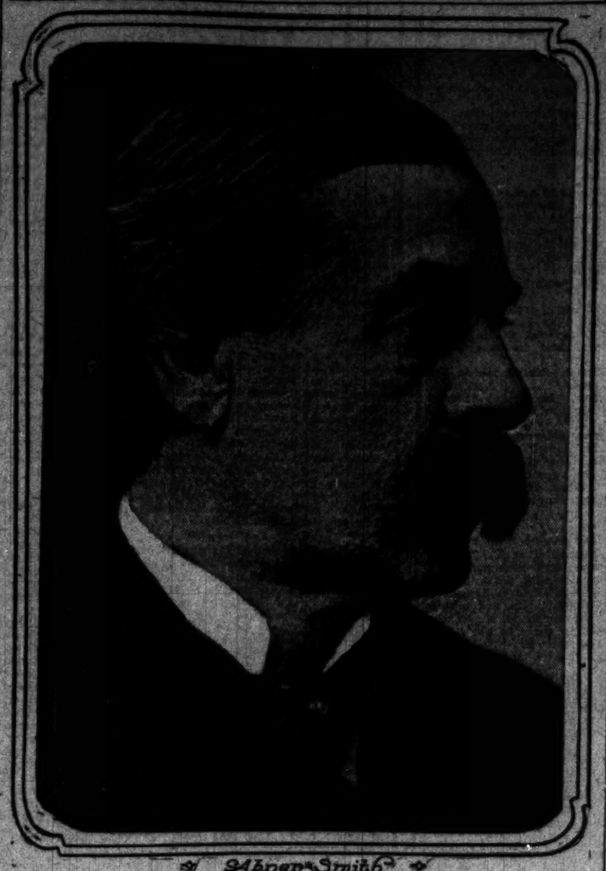

Abner Smith

OFFICERS OF LINE WILL RULE NAVY

Meyer Makes Changes Which Take All of Control from the Staff Men.

OLD CONTEST IS ENDED.

Fighters Now Will Dictate on Construction of Vessels for Fleets.

BY JOHN CALLAN O'LAUGHLIN.

Washington, D. C., July 12.—(Special.)—Of immense importance to the policy of the government with respect to the construction of warships is the change Secretary of the Navy Meyer has made in the organization of the department.

Hereafter the men who operate the vessels at sea will have the controlling voice in the determination of their construction. They will decide upon the characteristics of the ships. They will pass upon the thickness of armor, the question of the number, size, and location of the guns, and the thousand and one other details.

To arrive at what the country can only regard as a sensible and natural administration, the navy passed through a long series of controversies which have affected its efficiency. For years the staff of the navy determined to a large extent the type of warships that should be constructed. Controlling, as they did, the purse strings, the constructors and the pay corps were able to exercise an influence upon the policy of ship construction which did not always develop the kind of vessels the fighting officers believed essential for the protection of the country.

Split Over Responsibility.

The latter took the position that they should not be held entirely responsible for the results, while the constructors claimed that the ships they turned out contained the latest improvements and, if properly fought, would give victory in action. Here was a division of responsibility which gave rise to constant bickering.

From time to time various secretaries of the navy have endeavored to introduce reforms, most of which were failures because they did not root out the heart of the trouble. Secretary Meyer, however, realising that the line, which includes the fighting men, ought to have full control of the service, has sought to subordinate everything to that end and he is well on the road to accomplishment. He also has endeavored to apply to the administration of the navy department the essentials of success in every department—that of loyalty of minor officers to their chief and of harmonious cooperation by all.

Rear Admiral Rogers, paymaster general, objected to various reforms the secretary ordered. He offered strenuous opposition to them before congress, endeavoring to prevent the legislation Mr. Meyer deemed advisable. He was seconded by Rear Admiral Capps, chief constructor, who found that his authority was being diminished. Rogers was placed upon the retired list and now Capps has been forced to move toward the same haven.

Congress May Oppose Meyer.

It is an axiom of good business administration that every one connected with it must move together. Congress, while approving this principle, is not likely to indorse Mr. Meyer's attitude toward Rogers and Capps. It will take the position that these two officers have been punished because they dared to appear before the house naval affairs committee and express their convictions as to the way in which the reform plans of Mr. Meyer would operate.

It is proposed by Secretary Meyer to appoint as the successor of Mr. Capps a man who will be more obedient to the orders of the chief of the department. When this man has been in office the secretary will redistribute the duties of the bureau of equipment, which will be abolished, among the bureaus of construction and repair and supplies and accounts. The chiefs of these two bureaus will be under the control of the aid to the secretary, Rear Admiral Swift, who is in charge of the material.

FIND SUBSTITUTE FOR RADIUM

Chicago Doctors Announce Discovery at Pasadena Meeting.

GIVE RECORDS OF CURES.

Power of Substance Is Shown in Photographic Plates.

Pasadena, Cal., July 12.—[Special.]—The discovery of a substitute for radium, which multiplies its uses, eliminates its danger and is comparatively easy to manufacture, was announced this afternoon before the sixty-sixth annual convention of the American Homeopathic institute by Dr. E. Stillman Bailey, former dean of the Hahnemann Medical college of Chicago. Dr. Bailey with Dr. Frank H. Blackmarr, also of Chicago, has been conducting exhaustive researches for two years.

The new substance is a combination of thorium and a pitchblende product which in effect is uranium with its poisonous properties removed. It is known as thoradx. Records of cures of supposedly incurable cases of x-ray burns, cancer, and other serious diseases were furnished the convention from the experiences of Drs. Bailey and Blackmarr and other physicians.

Probably the most important property of thoradx as explained to the convention is its property of allaying pain.

WHEN you can buy the genuine "Maurice L Rothschild standard" Hart Schaffner & Marx suits at such prices as we are making in this end-of-season sale you'll readily see that such values are about double what you can usually get for your money.

Thousands of suits for men and young men; blues, blacks and fancy mixtures at $25 that have sold regularly for $50, $45, $40 and $35.

Another lot of thousands of suits for men and young men at $18 that were $32, $30, $28 and $25.

The suits that sold at $22 and $20 you can buy for $15.

The special sale of H S & M custom trousers deserves your attention; for $5 we offer the $10, $9, $8, $7.50 trousers; and at $3.90 the $6.50, $6 and $5 kind.

In young men's suits the blues and fancy mixtures are striking. Price $15 for suits that were $25, $22, $20 & $18.

Nice things for the boys—2-piece bloomer suits, Norfolk, values $12, $10 and $8.50, now $6.50; values $8, $7 and $6.50, now $5; wash suits in great variety, $6, $5 and $4 values, at $2.50.

The home of Hart Schaffner & Marx clothes John B. Stetson hats Manhattan shirts

Maurice L Rothschild

Specialists in good clothes; and nothing else

Money cheerfully refunded

Southwest corner Jackson and State

Chicago Minneapolis St. Paul

Private Stock

Neighbor, bear this in mind!

BLATZ IS THE FINEST BEER EVER BREWED

Private Stock Blatz MILWAUKEE

VAL. BLATZ BREWING CO., MILWAUKEE, WIS.

Always The Same Good Old BLATZ

CHICAGO BRANCH—Cor. Union and Erie Streets

Phone Monroe 364

No Discrimination

ANY PIANO

OR

PLAYER-PIANO

One Month's Free Trial

Three Years to Pay

$1.00 per week and up

Most liberal inducements in the city.

Lowest prices—direct exchange from our factory to you. We are overstocked—this is a most unusual opportunity for careful buyers.

A large stock of used pianos $50 and up.

Renting $2.00 and up.

25 square pianos free.

Call and see our stock or write for list.

THE BALDWIN COMPANY

MANUFACTURERS

A Safe Place to Trade

262 WABASH AVENUE

PENNSYLVANIA LINES

30-DAY ROUND TRIP TICKETS

DAILY FROM CHICAGO TO

Pan Handle Route $25.50 New York Fort Wayne Route $28.20

Also Low Fares to Atlantic City, Asbury Park, Cape May and Other Ocean Resorts

DIRECT ROUTE OR VIA WASHINGTON WITH STOP-OVERS

You can be ticketed through from your home and get the benefit of the Low Round Trip Fares from Chicago.

Ask Local Agents, or call at or address—

PENNSYLVANIA'S CHICAGO CITY TICKET OFFICE

248 South Clark Street. Phone—Harrison 2660

C. L. KIMBALL, Assistant General Passenger Agent, CHICAGO

REBUILT

Stoddard-Dayton Automobiles

3-4-5 Passenger 1907 Models

Guaranteed $900

McDUFFEE AUTO CO.

Michigan Blvd. and 25th St.

For the Sake of Your Own Independence—

"Not for to hide it in a hedge,
Nor for a train attendant,
But for the glorious privilege
O' being independent."
—Robert Burns

Thus the famous poet puts in a nutshell his view of the desirability of money. Surplus funds mean independence. They make opportunities to get ahead in the world that the improvident man never sees—opportunities to go into business—to be your own boss—to own your own home.

Do not think because you can only save a little each week or month, that it is not worth while. *Make a start, no matter how small,* and you will be surprised to see how fast your Savings Account will grow. One dollar is enough to start an account in this Bank.

Savings deposits made on or before July 15th draw interest from July 1st

The Northern Trust Company

Capital, $1,500,000
Surplus, $1,500,000

N.W.Cor. La Salle and Monroe Sts.

Directors

A. C. BARTLETT, WILLIAM A. FULLER, ERNEST A. HAMILL, MARTIN MCGINTY, CHAS. L. HUTCHINSON, MARTIN A. RYERSON, ALBERT A. SPRAGUE, SOLOMON A. SMITH, BYRON L. SMITH

GRAND TRUNK RAILWAY SYSTEM

EASTERN Summer Excursions

Daily Until Sept. 30, 1910

ROUND TRIP FARES TO

Atlantic City, N. J.	$25.70
Boston, Mass.	25.60
Montreal, Que.	20.00
New York, N. Y.	25.50
Portland, Me.	27.35
Quebec, Que.	24.00
Toronto, Ont. Direct Line	14.60
Toronto, Ont. Via Niagara Falls	17.00

Tickets good via Niagara Falls. Liberal stopovers. 30 days return limit. Summer Tourist Fares to all Tourist Resorts in Canada, New England, New York and New Jersey. For full particulars address

C. G. ORTTENBURGER, C. P. & T. A., 349 SOUTH CLARK STREET, Cor. Jackson Blvd. Phone Harrison 1757

See 50 Switzerlands in One

Enjoy the grandeur of snow-capped mountains—the restful pleasures of fertile valleys—the magnificence and beauty of Nature's grandest and most rugged scenery. A trip on the

Canadian Pacific Railway

offers a vacation at small expense to the most talked of and interesting scenic spots in the world—

Banff, Lake Louise, Field, Glacier

Here you will find a perfect revel of enjoyment—no other place can offer such an opportunity to boat, hunt, fish, drive, climb, motor. Recreation. Hotels are under direct management of the Railway Company and give unequaled service.

$62.50 July 9 to 16 inclusive $72.50 June 4 to July 8 / July 17 to Sept. 30 Chicago to all No. Pacific Coast Points and Return

Small extra charge to travel through California.

Alaska and return from Vancouver, $90 by Canadian Pacific Steamers. Secure your steamer reservations before starting.

Send for Literature.

CANADIAN PACIFIC TICKET OFFICE, 323 Clark Street, CHICAGO

A. G. SHAW, General Agent. (18)

REYNOLD'S GOUT Specific

Two persons need be confined by Gout or Rheumatism, if on the first approach of the paroxysm they have recourse to this remedy; then, a single dose is often sufficient.

At Druggists or E. FOUGERA & CO. 90 Beekman St. N. Y.

The Keeley Cure

For LIQUOR and DRUG USING

DWIGHT, ILL.

CHICAGO OFFICE: 806 Reaper Bldg. Tel. Central 3256. 123 Monroe St.

Pure Water 2 CENTS A DAY

IN ALL WELL-APPOINTED HOMES

RED CROSS FILTER CO. 172 Washington Street TEL. MAIN 3018

Your ad is known by the company it keeps—put it in THE TRIBUNE.

News of Society

FOR the bazaar planned for the Destitute Crippled Children's home Nov. 14 and 15 next in Orchestra hall Mrs. Clarence Peck has the evening entertainment in charge and Mrs. Lockwood Honors the tea room. Other details will be announced later.

The wedding of Miss Gahfee Brandt, daughter of the late George W. Brandt, and Dr. Wallace Blanchard which took place yesterday was the last ceremonial to be celebrated in the family residence at 1816 Michigan avenue, as the building is soon to be wrecked to make place for a business block.

Mrs. Blanchard has been educated in Vienna and Paris. She speaks French, German, Italian, and Spanish, and she has studied music with Leschetisky, who has numbered Paderewski among his pupils. She has studied art with Garrido and Humbert, and has had paintings hung in the Paris Salon. Dr. Blanchard has been orthopedic surgeon to the Home for Destitute Children for fourteen years.

Mr. and Mrs. Alfred Olney Erickson, 552 Wellington avenue, will give a lawn party to thirty of their friends tomorrow evening.

Mrs. Charles B. Shedd, Miss Katharine D. Shedd, Miss Lillian M. Shedd, and Miss Margaret E. Shedd will sail for Europe on the President Grant tomorrow.

Col. and Mrs. John Lambert and Mr. and Mrs. H. L. Thompson of Chicago sail today on the Mauretania from New York for Fishguard, London, and Liverpool.

Mrs. Joseph Rosenstiel of 5333 Calumet avenue has as her guest Mrs. James Anderson Brandon of Poplar Bluff, Mo.

Mrs. Rene De Vines of the Virginia hotel will remain with her sisters, Mrs. Harry McSchooler and Mrs. Paul Seidel at Casco Point, Lake Minnetonka, Minnesota, through the month of July.

Miss Mildred Brittan of the Virginia has gone to Massachusetts to spend the remainder of the summer on the coast.

Mr. and Mrs. F. G. Whiting will go to New York this week to visit their daughter, Mrs. Charles Francis Rabell. They will motor through New England.

Mrs. Chauncey J. Blair, 4836 Drexel boulevard, her daughter, Miss Mildred, and her son have gone to Bar Harbor and will remain there until fall.

Mr. and Mrs. George F. Baldwin of 2937 Michigan avenue are now in Swampscott, Mass., for the summer. They spent some time in Atlantic City.

Mrs. J. A. Sanford of La Grange with her son Russell will depart on Friday for the Hudson river region, where they will join a camping party. They will be away for several weeks.

Dr. and Mrs. John S. Marsh celebrated their fiftieth wedding anniversary yesterday. Their daughter, Mrs. James F. May, gave a reception to them in the evening at her home, 6526 Everett avenue.

Mr. and Mrs. Joseph T. Ryerson of New York gave a dinner last evening at the Onwentsia club in honor of Miss Mary Ryerson and Mr. Frost, whose marriage will take place tomorrow. Mrs. Ryerson was Miss Annie Lawrie McBirney. She will be maid of honor at the wedding.

Miss Rowena Gilbert, daughter of Mr. and Mrs. George A. Gilbert of 5121 Washington avenue, was married to Henry Truman Miner last evening at the residence of the bride's parents by the Rev. William O. Waters of Grace Episcopal church.

The bride was gowned in white satin, trimmed in rose point lace. She wore a tulle veil which was held in place with orange blossoms. She carried a shower bouquet of lilies of the valley. Mrs. George P. Braun was matron of honor. She wore pink marquisette over white satin and she carried white roses. Charles Russell Gilbert was best man and George Dickson Richards and Edward B. Hall of San Diego, Cal., were the ushers. A large reception followed the service. The bridal couple went on a wedding trip, but they refused to outline the itinerary even to intimate friends. Their at home days are not yet announced.

The marriage of Miss Ethel Daggett, daughter of Mr. and Mrs. Frank S. Daggett of 109 South Elmwood avenue, to Paul Stuart Rattle will take place on July 19. It will be celebrated at the residence of the bride. The Rev. L. B. Hastings of Elkhart, Ind., will perform the ceremony. Miss Elspeth Rattle, sister of the bridegroom to be, will be maid of honor, and H. Edmund Luce will be best man.

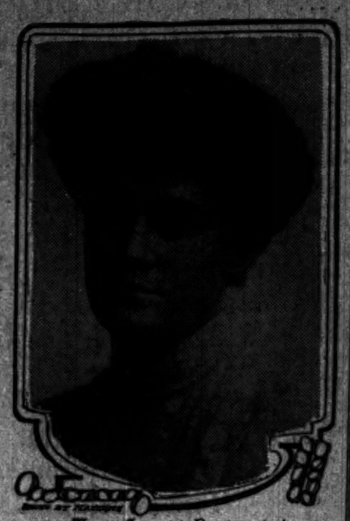

MISS SADIE BUCKLEY.

Miss Saidee Buckley, who spends her winters studying music abroad and traveling, was so eager to get back to her home in Highland Park, overlooking the lake, that she stole a march on her father and returned two months before she was expected. She came so unexpectedly to herself that she only bought her return ticket on the morning of the day she sailed. When her mother, Mrs. C. W. Buckley, who was with her, started home the daughter insisted on coming. The two of them, in the trip through the Mediterranean, missed by one day taking the boat Gen. Chanzy, which went down, carrying everybody on board to their death except one man.

Miss Alice Gerstenberg is home from her visit to Sylvan Beach, Mich. She and her parents, Mr. and Mrs. Erich Gerstenberg of 539 Deming place, will go to their summer home at Elkhart lake the first week in August.

Mr. and Mrs. Norris Henrotin of 150 East Superior street, the latter of whom was Miss Vera Fowler, will go out to Wheaton at the end of the week for a brief stay.

The Rev. Dr. and Mrs. John Henry Hopkins, 703 Ashland boulevard, left the city yesterday for their bungalow on Grand Isle, Vt., to remain until September.

Autos Widen Orphans' Smile.

Appeals for cars for Orphans' day, tomorrow afternoon, made by the Chicago Automobile club, Chicago Motor club, and Chicago Automobile Trade association have not fallen on deaf ears, for up to last night the joint committee representing the three organizations had booked 150 cars for the outing. Still that is not enough and today more requests are being sent out. Prominent citizens, who have paid no heed to the mailed request that was sent to 8,000 motorists, are being called up by telephone and asked for assistance.

At least 100 more cars are needed in order that none of the little tots may be left behind to cry their eyes out while their more fortunate mates are enjoying a ride around the boulevard system.

Persons contributing cars are asked to report at 12 o'clock tomorrow noon, at the Chicago Automobile club in order to receive their assignments, and to report with their loads at 2:30 o'clock at the Congress hotel, Michigan avenue and Congress street.

Round about Chicago.

BY RICHARD HENRY LITTLE.

HE first came into the office about three weeks ago. He was preceded by a large engraved card with his name emblazoned thereon in bold faced type. It proclaimed that he was a lawyer. Under the impression that unless an audience and a cigar were given he might bring suit on the bill and attempt garnishee proceedings, he was shown in.

"I want to tell you a good funny story," he said, which I will give you full permission to use. It's a story of Chicago life and intensely amusing, I assure you."

Stories of Chicago life that are intensely amusing, and especially intensely amusing I assure you, are not as plentiful as girls around the soldier camp at Grant park.

(Arthur Burrage Farwell please write.)

Anyhow, funny stories are always acceptable, it was the more satisfactory it would be if it never hit him for all, and he continued:

"There is a friend of mine, a contractor, who over a year ago bought an automobile—an expensive machine costing $3,500. Do you follow me?"

The eminent counsel was informed that we would follow him as far as the place near the corner across the street, but it was not our practice to indulge in stimulants during working hours.

The attorney laughed merrily and, taking out a little book, wrote down a few words. "That is very clever," said the visitor. "You will not mind if I make use of it some time. Well, now comes the ludicrous part of the story which I intend to give you. It is very, very amusing."

There was a dramatic pause to give greater effect to the point of the story, and then the visitor said:

"Now, then, for the funny part. That contractor bought the machine, as I said; he paid $3,500 for it, he had it taken out to his house, and put it in his barn, and he has never used it."

There was a long silence, during which the clock ticked painfully loud.

"I say," said the visitor, "he has never used it." And then he exploded into peals of merriment.

"Well," said the eminent attorney, arising and mopping his brow, while he still emitted fresh motes of joy, "you can dress this story up a little, if you wish. I have, of course, given you only the outline. If I think of anything that would make the story any funnier than it is, I will drop in."

AND NOW COMES THE FUNNY PART."

The vistor departed, but in about an hour he calle up on the telephone and said: "I was in a hurry this afternoon, and consequently I forgot one of the most amusing parts of the story I told you. That contractor's daughter, who was away at school when the automobile was bought, hearing of the purchase, wrote to a number of young friends to come to her house as soon as she returned and she would take them all automobiling. Do I make myself clear?"

"Absolutely."

"Well, the amusing thing I overlooked this afternoon was this: The young people called, per arrangement, but the machine never having been put into commission, they did not get their ride. Is not that amusing?"

The lawyer was assured yes, that it was not amusing, and he sang off.

That night at midnight he called up to say that the name of the contractor must not be used under any circumstances; that it might possibly wave a suit for libel.

The office boy who answered the telephone knew nothing about the humorous story, and the lawyer had him go around and make inquiries, and more than a dozen different articles in the paper were under suspicion until a complete investigation was made.

Three days later the lawyer called again and said that another amusing incident in re the contractor's automobile was that two automobile clubs had sent him invitations to join. A week later he walked a mile on a hot day to say that a friend of the contractor, hearing of his purchase, had sent him a handsome clock, but the contractor, not needing the clock on the machine, had put it up in the parlor. A letter some days later contained the intelligence that a most laughable incident, hitherto overlooked, was the fact that more than twenty-five chauffeurs had applied to the contractor for jobs.

The lawyer is now in New York, but he has not forgotten to smooth the lines from the brow of care. Yesterday he sent this message:

"Laughable feature in re contractor automobile. Has no state license on same."

It looks as if it were time for this funny story to be printed. So it is.

Book News and Notes.

The Kaiser's People.

BY CORNELIA BAKER.

THE result of many years' study of his field is Robert M. Berry's "GERMANY OF THE GERMANS," a work which is a foreigner's impartial description of the kaiser's realm as it is today. Industry, honesty, and earnestness, says the writer, are the general characteristics of the German people, and their men engaged in trade or commerce are well equipped with worldly knowledge, which they apply to their business. The emperor, who is the arbiter of Europe, is devoted to duty, working early and late, putting his whole heart into whatever he is doing, and never postponing a task until the morrow. His vitality and optimism has spurred his subjects to greater effort, and, in short, he has "revivified decadent kingship." It is difficult to decide whether he is popular; his people receive him without enthusiasm, which may be owing to the fact that the German is naturally undemonstrative.

One of the most noteworthy features of the Germany of today is the change of aspect regarding its women. Ten years ago a German woman was looked looked down upon by the man who literally was her lord and master, while today most of the restrictions regarding the private property and personal liberty of women have been removed.

The music, literature, municipal activities, industrial aspects, laws, and customs of modern Germany are fully treated in this interesting volume, which has marginal headings for convenient reference and is well illustrated. (Charles Scribner's Sons.)

The scope of Helen Marshall Pratt's 600 page work is shown on the title page, which reads: "THE CATHEDRAL CHURCHES OF ENGLAND, Their Architecture, History, and Antiquities, with Bibliography, Itinerary, and Glossary." The book, a complete history of the thirty-two cathedrals of England, is the result of an eight years' study of the buildings themselves and of such facts relating to them as could be obtained from church dignitaries and from the great libraries of Europe.

All readers may not know that the term cathedral does not imply the architectural superiority of the edifice, and the author explains that a cathedral is simply a church containing the bishop's throne, his cathedra, which makes it the ecclesiastical center of the diocese.

The chapter on stained glass gives the information that old glass never transmits color, so the tourist observing a splash of rainbow tints on the pavement in front of an old church will know at once that it comes from a portion of the window that has been restored. (Duffield & Co.)

Grace Tabor and Gardner Teall, authors of "THE GARDEN PRIMER," claim that making a garden and caring for it afterward is not half so difficult a task as many suppose it to be. No matter how uninviting the spot of ground there are growing things that will flourish on it. With the simple and careful directions and their illustrations given in this little book it surely will be the gardener's own fault if his or her plot of ground does not gladden the eye with a glow of color. (McBride, Winston & Co.)

Schoolgirls will enjoy Katherine Holland Brown's "PHILIPPA AT HALCYON" (Charles Scribner's Sons). Philippa's popularity in her native village is not an unmixed blessing, for it brings her so many presents on the eve of her departure that she finds herself confronted by an embarrassment of riches. Her parrot, puppy, and other unusual belongings do not render her less popular with her new friends, however, and, being a cheery and unselfish little person, she becomes a potent and wholesome influence that is felt throughout the school.

The literary style of "THE GILDED CHAIR," by Melville Davisson Post, is charming, and most engaging is the love story of the Duke of Dorset and the American girl whose hair was "like spun darkness, and her eyes like the violet core of the night." Still, a graver theme than lovemaking invites the attention, and that is the supposed desire of the Japanese to establish a colony in this country so that he may thrust the white man's frontier from the coast back into the desert when the time arrives for him to make his great move. The millionaire of the story has built up a spacious and magnificent estate on the Pacific coast, and all his retainers are Japanese. In his palace he rules his people as a monarch, on a gilded chair, and after a while they rise and crush him. Let the alliance between England and Japan be annulled and let the English speaking peoples of the world stand together is the keynote of Mr. Post's readable story. (D. Appleton & Co.)

"THE DAUGHTERS OF SUFFOLK," by William Jasper Nicolls, is a romance with the heroines who were the granddaughters of the bewitching Mary Tudor, sister of Henry VIII. There is no more pathetic character in history than that of Lady Jane Grey, the older of the two sisters, and there is little that is fictitious in this portrayal of her life. A girl devoted to books marrying to please her father and giving up her innocent life at the age of 17. "The most damnable murder that ever stained the pages of history," says the author.

The death of Katharine Grey was not one of violence, but, having provoked the wrath of Elisabeth by her marriage, and being too near the succession for the comfort of the virgin queen, Katharine was doomed to pass the whole of her married life in the tower and breathe her last in that gloomy pile. The book, with its twenty-four illustrations from old prints is an entertaining picture of the people and conditions of the middle sixteenth century. (J. B. Lippincott company.)

"Sensational" is writ large across every page of "OUR LADY OF DARKNESS," by Albert Dorrington and A. G. Stephens. Early in the story a pasha is killed in a duel in Paris. His widow, an English woman, vows to have revenge on the successful opponent, and obtains it in the fullest and most hideous measure. Weird and "creepy" is this romance, with its ghastly situations and its grisly illustrations. (MacCauley.)

Joseph C. Lincoln has painted another of those quaint and simple characters which are associated with the name of this author. The latest one is called "THE DEPOT MASTER," and the book is made up of sketches that have appeared in various magazines. One of the most amusing is that in which Capt. Sol is marooned on an island with a financier who once swindled him. Filling the office of caterer for the time, Capt. Sol charges his victim a price so enormous for each meal that in a short time he is able to reimburse himself for his losses. The canny and kindly old fellow is a blood relation to the other New Englanders with whose activities Mr. Lincoln has been entertaining a large audience. (D. Appleton & Co.)

"THE SONG OF THE WOLF," by Frank Mayer, offers the hackneyed setting of a western ranch, with the usual good looking foreman and, in this case, the fair sister of the owner as the chief characters. The hairbreadth escapes deemed so necessary in tales of ranch life take a minor place, the love motif occupying the foreground. The song of the wolf is the call of a grosser type of love to which the hero yields, to find at last that it is only the alliance of soul with soul which can bring true happiness. (Moffat, Yard & Co.)

T. C. De Leon, author of "JOHN HOLDEN, UNIONIST," calls his hero a concrete portrait of individuals who came under his notice during the civil war. The old man, living in the mountain fastnesses of Alabama, was an anti-secessionist of the most radical type. His son, who had deserted from the confederate army, was shot by soldiers sent to capture him, and the father, vowing to avenge his death, contributes to the tragedy of the story, which is of the dark days of '63. (O. W. Dillingham company.)

Founded on a play that has brought millions of dollars to its producers, "IN OLD KENTUCKY," by Edward Marshall and Charles T. Dazey, is an old fashioned but readable novel. Made an orphan by a relentless feud, the young heroine, living alone, with a veritable drawbridge to protect her from marauders, knows well how to take care of herself. She knows also how to rescue a valuable horse from a burning stable, and how to ride the animal to victory in a race of vital consequence to the hero; and she is a charming combination of dense ignorance and unswerving integrity. (O. W. Dillingham company.)

The Wide, Wide World.

Gloomy Picture Drawn of the South of Italy.

BY GEORGE A. DORSEY, PH. D., LL. D.

NAPLES, Campania, Italy, May 11.—What are they afraid of, those Italians who have been in the United States and those who have not? What is the matter with Southern Italy? All agree that South Italians can work hard. But, from our point of view, they must be considered lazy. They lack hustle. They have no get up and go.

They work hard in the United States because they have to. They would be run over if they did not. In their mental evolution they have not yet reached the strike stage. Their industry, thrift, and patience is that born of oppression. They are conscious of newly born wants, but such children are not yet looked upon as more than mere rag dolls, to be thrown away as soon as they tire of them.

The travail which causes Southern Europe to groan and to erupt streams of emigrants which flow into our cities and harden like rough, black lava flows may not be greater than in former days, but it is more impressive. More and more do these streams focus toward the Statue of Liberty.

Keep the gates open twenty or even ten years longer and it may be too late. Our feverish anxiety to fix conditions which most intimately concern us, the results of which are quite apparent, should not prevent us from directing deliberate attention to the most serious problem of all those demanding immediate consideration. We have had the negro problem for many decades. It is as serious as ever. It will grow more serious. The germs of the negro problem were planted over a hundred years ago. Preventive measures are impossible. But the problem of immigration is as white hot as a live river of lava.

Easy to Repeal Restrictive Laws.

There is no reason why we should be afraid to act. It would be infinitely easier to repeal restrictive or prohibitive immigration laws, if such be found destructive, than to undo the harm which may follow a continuation of our present policy.

There are in the United States today as many South Italians as there are people in Nevada, Wyoming, Arizona, Delaware, Idaho, New Mexico, Montana, Utah, and Vermont. These states send eighteen senators to congress. If to these South Italians we add other aliens from Southeastern Europe who have gone to the United States in the last ten years their combined population would equal that of the above mentioned states "plus New Hampshire, North Dakota, South Dakota, Oregon, Rhode Island, Washington, Oklahoma, Colorado, Florida, Maine, Connecticut, West Virginia, and California. To put it another way, if the aliens who have entered the United States in ten years occupied these states exclusively and all had the right of franchise they would furnish forty-four senators.

The combined area of the above mentioned states is nearly one and one-half million square miles, or one-half of the total area of the United States. This area is twelve times that of Italy, more than thirteen times that of Austria; or it is equivalent to the area of the combined states of Europe, if we except Sweden and Russia.

Miserable detractors, traitors of Italy, who call their country the "land of the dead," are refuted by the rivers of strong and good laborers who sail day by day to far away America, carrying with them loads of soul, energy, and willingness. South Italy groans because there are no hands to cultivate the fields. Provinces once blossoming are almost abandoned today. In this land misery, oppressive tribute, lack of free soil, exorbitant rents, scarcity of credit, and lack of labor make sterile the fonts of production. The phenomenon of the south is pathological.

The north conserves and betters its institutions, its universities, and absorbs all the fruits of the country at large; the south still travels sadly in the valley.

The south is profoundly diversified in its grades of culture. There are centers, such as Bari and Foggia, which rank among the more progressive in Italy. But the majority of the communes are burdened with illiteracy and brutalized with chronic misery and laborers as numerous as they are badly paid. With this condition and with a state no better, whence is to come the blood of restoration?

Cotugno seems to be a pessimist, for he declares things are growing worse. In some towns the ass and the pig live with human beings. In other towns men live in caves and hovels which wild beasts would disdain to inhabit. In some parts, entire families live in a single room and sleep in a single bed. Hygiene, health, and morality in such quarters necessarily are bad. From such haunts come the delinquents, currents of hatred whose disciples form associations of delinquents.

Distress Is General.

Distress is not confined to the landless poor. All classes are disorganized. The bourgeoisie have fallen into low straits. Descendants of the rich and powerful, they are today the despised little proprietors, without credit or authority. They fail in everything they undertake. They have no part in municipal affairs nor in the banks; neither in agriculture nor in industry. They lack moral and political education. There is neither unity nor cohesion among them. They live suspected and diffident, jealous of each other and of unknown enemies.

The bourgeois is intent on enriching itself, but it has no faith in good works. It knows nothing of the modern. It spends its time looking for a job or seeks a rich marriage that it may abandon itself to the dolce far niente. It invests its capital in mortgages at high interest or lets it moulder in postal savings banks. It brings to national economy the greatest disasters and to labor the most atrocious griefs. It is not sincere, it knows nothing of self-abnegation. It lacks order and ethics. It cannot make an honest bargain.

No one leads the way. No one points out the road to regeneration. Hypocrisy prevails and lack of character is said to be the most formidable enemy. The difficulty of procuring food and the glut of men in the liberal professions help toward prostration. The bad example of the confusion which follows the system of changing ministries every minute and the destruction of high ideals of humanity make the youth dependent upon the bourgeoisie. They are planets which live in the light of the sun, eternally hoping for riches and for some modest dominion. Society is a pyramid, the head of which is draped in astuteness or imbecility.

Destruction of Forests.

The destruction of forests was followed by changes in climate, and then came destructive insects. For many years conditions grew steadily worse. Terrible misery prevailed. Hunger, illiteracy, and superstition were not assisted by science. Owners of latifundia, forming the electors, are protected. Great proprietors suffer little. These gentlemen, notwithstanding their changed economic condition, while away their time in an idle life which perverts their sense of justice and of morals. The government has nothing to give and nothing to concede. The bourgeois, steeped in triple egoism, learns nothing. It is accustomed to ease. Assured of its safety, it rebels at every form of cooperation or federation of labor. The gentleman lives from his rents. He kills time as he can. He eats, drinks, sleeps, and fattens.

Those who work not only do not protest against the vampires but support communal councils and sanction theft. Minors and married women, robbed of their patrimony, are victims of assassins and are counted by thousands in every department, especially in Apulia. The laborer today is in the hands of big and little robber capitalists. The shoemaker, the blacksmith, the carpenter, the contadini, all who live on the fruits of their arms, are at the mercy of this odious Camorra. Soil, wood, iron, sulphur, fertilizer, everything the peasant needs, he gets at high interest; and often he loses his crop because he cannot pay the debt on implements and seed.

A savings bank was started in 1864 at Barletta. It had a capital of about $3,000. It prospered. In '92 its deposits were nearly $2,000,000, its total business $22,000,000. Two years later it failed disastrously.

Little wonder that the man of the south is afraid. That he does not stir himself to action is the fault of his ignorance and superstition.

As Ed. Howe Sees Life.

[From the Atchison Globe.]

We have noticed that when an Atchison girl marries and comes back to visit, and stops us on the street to subscribe for a copy of the Weekly Globe to be sent to a friend in the town where she lives, she says to her mother, when we have the address: "Mother, have you a quarter?"

We are not a crank against pugilism, but we don't believe it should be called an "art."

Men have a very mean way of referring to an old love affair that was formerly very important to them. And women are worse about it than men.

People are saying they cannot hire help. Still, we cannot see any work that is being neglected.

When a man begins to say he feels as young as he ever did, that is another sign he is getting old.

There will be a circus in Atchison a week from today. We intend to lay off all day and revel in the circus atmosphere. A king or a Col. Roosevelt or a Jack Johnson doesn't impress us as a circus man does.

You frequently hear this said of every handsome man: "I don't think he is so terribly good looking."

Nick Whelan, whose dyspepsia was so much better yesterday that he could eat anything, is laid up today.

Most loud talkers don't say much.

There would, however, be a good many more guilty men if a majority, instead of a unanimous vote, were sufficient to convict.

Ever remark how many people there are who want you to neglect your own affairs in order to give them "encouragement"?

APROPOS THE RAIN.

Woman and Her Interests.

Just Between Us Girls.

BY SISTER MARY.

IT is hard for a young husband and wife to put sentiment aside at the beginning of their married life and to discuss instead the question of money.

Nothing as sordid as the subject of dollars should intrude itself in the honeymoon, they think. Yet, if it were possible to make the newly married couple understand how necessary such a discussion is to their permanent happiness, they would undoubtedly come to it eagerly.

Men don't quite appreciate the close affiliation between love and money, between the ideal and the practical, between conjugal bliss and material comfort.

Many of them seem to think that marrying for love means eating love and drinking love and dressing in it. They ignore the fact that when the stomach is empty, the heart is faint.

Young men and women accustomed to comforts, even the luxuries of life, sometimes marry on a pittance that would not buy their toilet accessories, expecting that love will supply the deficit and provide a substitute for food and clothes. And people wonder at the percentage of unhappy marriages.

It is not because of too much prenuptial romancing that marriage fails, but because there is too little romancing of the solid, substantial sort.

Love is a wonderful institution, but it is not magic. It cannot produce the material wherewithal for the wishing of it. Three meals are as necessary to lovers as to those who are not in love.

There are men who regard the paying of a grocery bill as an act calling for praise, there are men of good incomes who believe that $5 is a pretty good price to pay for any kind of a woman's hat. There are men who take their wives personally to task for the size of the gas bill, who believe that the gracious bestowal of a $10 bill is sufficient to buy summer clothes for the whole family and often ask for the change that is left over.

It seems preposterous, doesn't it?

But there are plenty of such men. They are all about you.

In these days many young women have had some money making occupation before marriage, and getting married shuts off that source of supply.

Nevertheless there are men who apparently think that a woman's sole aim in marriage is the guarantee for a livelihood.

They are far from the truth. It often takes a good deal of courage for a woman to abandon her good paying position for the unsalaried one of a wife.

Try it the other way around. Suppose that you, a man, gave up your independence, stopped earning your living, and became the ward of your wife.

Your position wouldn't be cheerful if she doled out to you the bounty grudgingly, would it?

You would think her strangely lacking in delicacy if she forced you to go down metaphorically upon your knees for every dollar she presented to you.

When a man marries in this country he expects nothing from his wife in the way of financial assistance. It is written in the marriage contract that he undertakes the support of his wife. The state law also specifies that all married men must support their wives.

To these laws, both unwritten and written, there is a letter and a spirit. The spirit, we might assume, should determine the letter, but too often the reverse is the case.

For the vast amount of unhappiness caused by unfair distribution of domestic funds the remedy must be taken before the disease has had much time to get a foothold.

A man should not marry if he declines to recognize his wife's perfect right to share in his pocketbook. If he holds a contrary opinion by all means let him stay a bachelor, and there will be one woman less in the world to face a future of wretchedness.

If the money question is settled satisfactorily at the start of wedded life, an important thing has been accomplished, one that will do much to insure happiness.

Economical Housekeeping.

BY JANE EDDINGTON.

Cake.

THE old-fashioned mother taught her daughter cake making as the climax of the art of cookery, especially if she was thrifty. Nowadays a girl often starts in with cake making, perhaps because the materials for cake do not seem as expensive as formerly, when the teacher was so loathe to see them wasted on experiments that were more than likely to be failures.

It requires great care and judgment to mix and bake cake, greater perhaps than is needed for preparing any other one thing that goes upon the table. The very best ingredients are essential, and the order in which they go together as well as the most exact care in measuring them is important. And there is more precision needed—in the baking. Though the making be right all may go agloo in the baking. Sodden centers, pale, sticky surfaces, charcoal bottoms or tough entirety are results not uncommon when the inexperienced make cake.

Some cooks classify cakes as those with and those without butter, and do not include in either class gingerbread, wafers, and cookies or doughnuts. There are yet other things that seem to be neither cake nor pastry, but are called either, according to locality. Those cakes which have butter as an ingredient are perhaps the more difficult to make, though sponge cakes are not at all the easiest of things to have turn out right to a T.

Sponge Cake I.—Beat lightly two eggs, add three-fourths cup of sugar, two tablespoonfuls of water, three-fourths cup of flour, with one-third teaspoonful of soda. Bake quickly in a hot oven and serve while fresh.—Ella Buchanan, 4354 Kenmore avenue.

Sponge Cake II.—Four eggs, one cup of sugar, two cups of flour, two teaspoonfuls of baking powder, rind of one-half a lemon, two-thirds cup of boiling water. Beat eggs light, add sugar, sift baking powder and flour and stir with the egg mixture, then add boiling water and flavoring, beat well and bake in a cake pan in a moderate oven.—Mrs. L. M. Wormser, 4440 Berkeley avenue.

Molasses Sponge Cake.—One egg beaten light with one-fourth teaspoonful of salt, one cupful molasses, one-half tablespoonful of melted lard, one and one-half teaspoonfuls of soda dissolved in one-half cup of boiling water, one pint sifted flour. Beat until light, bake in a moderate oven. Serve warm.—Laura C. Holt, Blue Island, Ill.

Perfection Cakes.—Put one cupful and two tablespoonfuls of flour (after sifting) in a bowl, add one scant cupful sugar, one and one-half teaspoonfuls of baking powder and stir until thoroughly mixed. Break two eggs in a cup, add three tablespoonfuls of melted butter, and fill the cup up with sweet milk. Turn this into flour mixture and beat well. Flavor to taste and bake in hot oven ten minutes. This rule never fails and cannot be beaten for economy of time and money. Makes sixteen cakes.—Mrs. S. N. Watson, Dixon, Ill.

One Egg Cake I.—Cream one cupful of sugar with three tablespoonfuls of melted butter, one egg, three-fourths cup of milk, one and one-half cupfuls of flour, one and one-half teaspoonfuls of baking powder, one teaspoonful of vanilla. Bake in a square pan in one layer.—Mrs. Blanche Chaplin, 312 East Fifty-fourth street.

One Egg Cake II.—Cream one tablespoonful of butter with one-half cup of sugar, beat well one egg and add to butter and sugar and cream. Sift one heaping tablespoonful of baking powder with one and one-fourth cupfuls of flour three times, add one scant half cupful of milk to the creamed ingredients and whip in the flour a little at a time. Pour in a baking pan greased with unsalted lard. Put in a cold oven, light the gas, and by the time the cake is brown it will be done through.—Mrs. W. C. Neely, 4308 Kenmore avenue.

Eggless Cake.—One cupful of sour milk, two cupfuls of flour and one-third of a cupful of butter, one cupful of sugar, one teaspoonful of baking soda, one-half teaspoonful of cinnamon, nutmeg, one-half cupful of raisins.—Mrs. George E. Clark, 2056 Howe street.

MILK TO UNDERGO SCIENTIFIC TESTS

Commission Decides to Turn Its Attention to Laboratory Experimentation.

CITY MAY PAY THE BILL.

Finance Committee Promises to Recommend Appropriation for the Work.

Having completed its study of conditions which make Chicago's milk supply "the dirtiest of all the large cities in the country," the municipal milk commission now will turn its attention to scientific research and experimentation.

Accompanying the preliminary report which labeled Chicago's milk "the dirtiest" on Monday evening was an ordinance to make the commission a regularly organized branch of the city government so that an appropriation may be made for carrying out its plans.

These plans were outlined before the departure of Ald. Francis W. Taylor for Europe, where he will study milk supply control, and will be carried out by subcommittees named by him. The work includes all the steps necessary for the presentation of a revised set of milk ordinances. The commission has been assured that the finance committee will do all in its power to have as big an appropriation as possible acted upon at the council meeting next Monday.

Expert Will Make Tests.

Experimentation will be carried on under the direction of Prof. J. H. Long in the laboratories of either the University of Chicago or Northwestern university, as it is aimed to keep the results free from criticism by opponents of the heath department. The experiments will include bacterial counts of hundreds of samples of milk, the use of a pasteurizer, and the testing of skimmed milk inoculated with tuberculosis.

A subcommittee will devote itself to the study of literature on the tuberculin testing of cattle, the relation of bovine tuberculosis to human tuberculosis, and the legal aspects of the enforcement of the tuberculin test. While these committees are working Clarence N. Boord, assitant corporation counsel, will keep in touch with them with the view to redrafting the city milk ordinances with modernized provisions.

Ordinance Opposed by Railways.

The heath department's ordinance forbidding the sale of milk that has not been kept below a maximum of 55 degrees of temperature during its transit on railroads has brought so much opposition from the railroads that Commissioner Evans has telegraphed other large cities where similar regulations are in force asking them for information about their enforcement.

The contention of the railroad companies is that they will have to have special cars built to comply with the requirement, although it is stated by the health department representatives that in New York City milk that has reached a temperature above 50 is condemned. In the investigations of the local commission temperatures of 78 at railroad stations frequently were discovered.

WIN PARDON FOR THEIR MOTHER.

Children's Appeal to Father Joins Family Ties Shattered by Elopement of Wife.

Her two children clinging to her skirts won forgiveness from their father, Thomas Baker, for their erring mother yesterday before Municipal Judge Wells in Harrison street court. Mrs. Laura Baker eloped about a week ago from her residence in Valparaiso, Ind., to Chicago with Robert Bryarly. Her husband traced them to a rooming house at 2913 State street, where they were arrested by detectives he secured. The court fined the woman $1 and costs and Bryarly $25. The husband, wife and children, a small son and daughter, returned to their Indiana residence.

DIES ON WAY TO SON'S WEDDING.

Decatur, Ill., Woman Becomes Ill in Cottage Grove Avenue Car of Heart Disease.

Mrs. Carrie Perl, 64 years old, who came to Chicago from her residence in Decatur, Ill., to attend the wedding of her son, Dr. Frank C. Perl, 2001 West Lake street, last night to Miss Lulu Beering, 22 North Forty-first avenue, became ill on a Cottage Grove avenue car at Forty-seventh street and died in a drug store. Her death is believed to have been caused by heart disease. Her son was with her.

Baseball Magnate Honored by Elks.

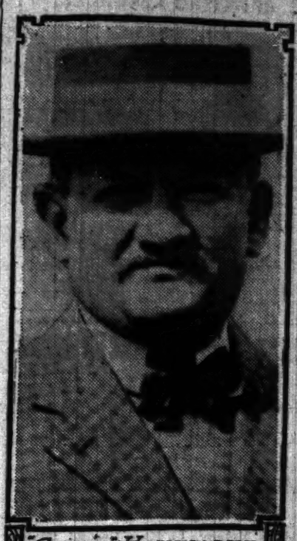

Garry Herrmann.

August ("Garry") Herrmann, president of the Cincinnati baseball club and chairman of the national commission, the supreme court of baseball, was elected grand exalted ruler of the Elks at Detroit yesterday.

GARRY HERRMANN ELK RULER

Grand Lodge Chooses Baseball Man for Highest Office.

CROWD IS LARGEST EVER.

Chicago Women to Parade in Contest for Automobile.

Detroit, Mich., July 12.—[Special.]—August Hermann of Cincinnati, chairman of the national baseball commission, today was elected grand exalted ruler at the largest meeting of the Grand Lodge Benevolent and Protective Order of Elks ever held. Edward Leach, New York, grand treasurer, and P. H. Shields, Clarksburg, W. Va., grand tyler, were reelected.

The sharpest election contest centered about the selection of a grand secretary. Fred C. Robinson of Dubuque, Ia., incumbent, was elected over David McArron of Port Huron, and George D. Bostock of Grand Rapids, Mich. The largest vote ever cast for an officer of the order, it is said, was polled in this contest. Atlantic City was chosen for the next convention.

Chicago Women to Parade.

Chicago's chief interest at present is centered in the parade to be held on Thursday—in the women of the parade, rather, and the automobile for which they will contest. Chicago women will assume a very large part in that event. They are out to beat Cincinnati and Garry Herrmann and their campaign is of the gumshoe order that keeps Cincinnati women fidgety. They won't divulge even a hint of what they are going to wear.

Garry Herrmann is backing the campaign of the women from his own city limitlessly. He has provided trunkfuls of finery to bedazzle the judges and win a prize to embellish his own victory in landing the exalted rulership.

Illinois Reserves to Attack.

The gunboat Nashville with 190 Illinois naval reserves is here prepared to take part in the naval assault on Belle Isle tomorrow. The navy will be repulsed, according to the program of the battle.

Exalted Ruler E. X. Jones of Chicago came here in his automobile. The Jones party consisted of E. J. McCarthy, B. H. Joy, C. O Dale, W. F. Gray, and A. J. E'Lecuyer. Another automobile party, consisting of Charles H. Fenton, C. V. Rosenthal, C. W. Dokling, and C. H. Anderson, came from Marietta, O.

Members of Chicago lodge No. 4 sent to Judge Horton's rooms in the Hotel Berghoff a great bouquet of American beauty roses and a Chicago bade. Judge Horton was well known in Chicago years ago.

CITY DOCK PLANS WILL BE RUSHED

Harbors Committee Seeks a Conference with Sanitary District at Once.

ALDERMEN MEET TODAY.

Opinions Differ on Points of Ownership and Operation of Enterprise.

An agreement that before the council reconvenes next October everything must be ready for definite action toward public construction of a dock system north of the river mouth, led six members of the harbors committee yesterday to favor the appointment of a subcommittee to confer at once with the sanitary district on the subject.

No formal action was possible, as the seventh member necessary for a quorum was missing, but the six aldermen present, Littler, Merriam, Foell, Stitz, Hey, and Dunn, agreed to attend a special meeting this afternoon at which a quorum is expected. If a subcommittee then is appointed it will be instructed to follow the definite aim of swinging the sanitary district into harmony with the city, so that whatever the result a real campaign for enabling legislation and other means necessary for harbor work may be launched in the fall.

Duty to Hasten, Says Dever.

"I think it is not only in the power of the committee to push matters in this way, but it is its duty," said Ald. William E. Dever, who was present in support of his resolution and order recently passed by the council.

Although Ald. Hey protested that on principle he was opposed to public ownership and operation of the docks in any form, the consensus of opinion of those present favored public construction, the chief difference of opinion being shown on the question whether operation by the sanitary district or the city would be practical.

Opinions on Operation Differ.

Ald. Foell emphasized the point that the sanitary district should act as the agent of the city in any case, and that municipal control should not be subordinated to any other authority.

Ald. Dunn favored public construction but not public operation, on the grounds that the adjuncts of the harbor system, lighterage, and railway terminal equipment included, would properly be turned over to private interests. Ald. Merriam held dockage a simple public utility that would be handled mainly by leases from the city or sanitary district.

Women Speak at Chautauqua Today.

This is "Patriotic day" at Chautauqua assembly, New York. Patriotic addresses will be given by Mrs. Matthew T. Scott of Bloomington, Ill., president general Daughters of the American Revolution; by Mrs. Virginia Faulkner McSherry, president general of the United Daughters of the Confederacy, and by Mrs. Alice Bradford Wiles of Chicago, second vice president general of the United States Daughters of 1812.

BACK TO FIGHT "BEEF TRUST"

District Attorney Sims Returns to Aid in Federal Inquiry.

ACTION ON "OLEO" FRAUDS.

Judge Landis May Give Grand Jury Some Implicit Instructions.

District Attorney Edwin W. Sims returned from his Michigan summer residence at Saginaw bay yesterday to take part in the activities of another federal grand jury investigation of the so-called "beef trust," and of the oleomargerine industry.

Shortly after the district attorney's return from his two weeks' vacation he conferred with Special Assistant Attorney James H. Wilkerson and Assistant District Attorney Elwood G. Godman in regard to the plans that have been under way for the new inquiry.

Judge Landis believes the government has been defrauded out of a large amount of money as a result of the perpetration of oleomargarine frauds and the prediction is that he will deliver a vigorous address to the grand jury along this line.

Additional Subpœnas Are Ordered.

During the day Mr. Sims ordered additional subpœnas for auditors, bookkeepers, and other office attachés of the National Packing company, Armour & Co., Swift & Co., Morris & Co., and others of the Packingtown firms who may have evidence of value to the grand jury. The subpœnas will be placed in the hands of deputy United States marshals today for service. All are made returnable Thursday morning, when the grand jury will be organized from a venire of seventy-five men.

"We are ready to go ahead," said Mr. Sims, but did not discuss plans or prospects of the renewed inquiry into the affairs of the National Packing company and its subsidiaries.

Active Part Expected by Sims.

Mr. Sims denied he has reason to believe he will occupy an inferior position in the government's inquiry.

Assistant Attorney General Kenyon will have something to do with the packers' inquiry, however. Either today or tomorrow morning he will arrive to be present when Judge Landis gives his instructions to the special grand jury.

War on Rats and Puffs

A widespread crusade is now being carried on everywhere against the wearing of "rats" and "puffs" by women. Department stores and other institutions where girls are employed are posting notices flatly forbidding such head dresses. Doctors are denouncing them as "unhygienic dust and germ catchers." "Rats" and "puffs" are not merely unhealthy, but they are the direct cause of falling hair and baldness in women. The net-work of veins in the scalp is destroyed by the heat and pressure of these artificial masses of hair and fiber, and the natural result is baldness and disease. The best thing to use in restoring the scalp to a healthy condition is Birt's Head Wash, particularly in cases where there is dandruff, itching scalp and hair that falls out. This is the new scientific preparation with the full formula on every package. 25c and 50c.

A Trip to Southern California on the Los Angeles Limited

means three days of rest and personal comfort. This ideal train leaves Chicago daily at 10.16 p. m., via the

Chicago & North Western Union Pacific and Salt Lake Route

"The Safe Road"

Dustless, perfect track—electric block signals—dining car meals and service "Best in the World."

For information, rates, etc., call on or address

120 Jackson Boul. / 212 Clark St. } Phone Randolph 141

WURLITZER

The Illustration Shows Apollo Player Piano Style H

Have You a 65-Note Player Piano?

If so, you realize now your instrument is not up to date. If purchased during the past eight years it never was up to date. For eight years the

Apollo Player Piano

has played all eighty-eight of the piano's keys. For six years of this time the Apollo was the only player to do this.

Ask the salesman who sold you your 65-note player what is the "latest thing" in a player piano. He will tell you "a player that plays eighty-eight notes." Ask him if he did not know when he sold you your instrument that there was a player—the Apollo—that played all eighty-eight notes!

The Melville Clark Piano Co., manufacturers of the Apollo Player Piano, has sold more 88-note player pianos and piano players than all other manufacturers combined. We, therefore, urge you to investigate the Apollo when ready to exchange your old style 65-note player piano for a modern 88-note instrument.

We allow liberally for used pianos in exchange, and arrange convenient monthly payments.

APOLLO PLAYER PIANOS
KNABE PIANOS CHICKERING PIANOS
WURLITZER PIANOS

The Rudolph Wurlitzer Co.
266 and 268 Wabash Avenue

WONDERFUL CURE OF SORE HANDS

Skin Peeled and Flesh Got Hard and Broke—Blood Flowed in Fifty Places—"Single Box of Cuticura Ended Suffering."

About eleven years ago I was troubled with sore hands, so sore that when I would put them in water the pain would very nearly set me crazy, the skin would peel off and the flesh would get hard and break. There would be blood flowing from at least fifty places on each hand. Words could never tell the suffering I endured for three years. I tried everything that I was told to use for fully three years, but could get no relief. I tried at least eight different doctors, but none of them seemed to do me any good, as my hands were as bad when I got through doctoring as when I first began. I also tried many remedies, but none of them ever did me one cent's worth of good. I was discouraged and heartsore. I would feel so bad mornings when I got up, to think I had to go to work and stand the pain for ten hours, and I often felt like giving up my position.

Before I started to work mornings I would have to wrap every finger up separately, so as to try and keep them soft and then wear gloves over the rags to keep the grease from getting on my work. At night I would have to wear gloves in bed. In fact, I had to wear gloves all the time. After doctoring for three years, and spending much money, a single box of Cuticura Ointment ended all my sufferings. It's been eight years since I used any and I don't know what sore hands are now, and never lost a day's work while using Cuticura Ointment.

(Signed) THOMAS A. CLANCY,
Nov. 11, 1909. 310 N. Montgomery St., Trenton, N. J.

Send to Potter Drug & Chem. Corporation, 131 Columbus Ave., Boston, for latest 32-page Cuticura Book on care and treatment of skin and hair.

The Perfect Excursion Boat —Great Whaleback

Steamship Columbus has 4 broad, shady decks, carries 4,000 people. Lots of room for them all. You see the shore all the way, enjoy the music, eat when you like in an excellent cafe and be comfortable, going to

Milwaukee and Back, $1

Leave 9:30 Every Morning—10 o'clock Sundays

Night Boat, 9 o'clock Every Day
Afternoons, 2 o'clock, except Sundays

Docks, Foot of Michigan Avenue. City Ticket Office, 101 Adams Street

GOODRICH BOATS

FATHER (PERE) MARQUETTE.

Pere (Father) Marquette, were he living today, would undoubtedly be highly pleased with the rapid advances made in the territory he so much enjoyed, irrespective of hardships prevailing during his time—and would, we believe, without a doubt say:

Let Your Vacation Travels Include The Historical Spots Reached via the

Pere Marquette Railroad

No more ideal, enjoyable or healthful region can be found for recreation, rest and pleasure.

Hotel accommodations and cuisine unequaled.

Fish still abound in the waters traversed by me (Father Marquette) in 1673.

The pure, cool, fresh air from the lakes and pine forests is most invigorating.

FULL SUMMER SERVICE NOW IN FORCE

THROUGH SLEEPING CARS AND COACHES

Write, Telephone or Call for Full Information

CITY TICKET OFFICE,
206 South Clark Street
Phone Harrison 4733

W. E. WOLFENDEN, G. W. P. A.

PERE MARQUETTE

AMUSEMENTS.

MAJESTIC
SUPREME VAUDEVILLE
RUSSELL BROTHERS & CO.
TOP O' THE WORLD DANCERS
Kaufman-Verona Troupe, Mlle. Renee, Edna Phillips & Co., Welch, Mealy & Montrose, Juggling De Lisle, Kaufman Bros., Nellie Braggins, Kinodrome.
Prices 15-25-50-75c. Tel. Central 6480.

COLONIAL Theatre Beautiful | COOL "POP." MAT. TODAY.
LINA ABARBANELL With RALPH C. HERZ
Next Sunday Ev'ng Added Feature Lou Wall Moore in Grecian Dance
And All-Star Cast in the Happy French Vaudeville MADAME SHERRY

PRINCESS Mat. Today 2:30 Tonight at 8:30.
Marguerite Clark BABY MINE
In Margaret Mayo's Comic Play With OTIS HARLAN

FOREST PARK
Special today at 2 p. m. For the purpose of making moving pictures, the Great JEFFRIES AND JOHNSON FIGHT will be reproduced exactly as it occurred at Reno—Chas. Cutler as "Jeff," Hawkins as Johnson—come and see a moving picture taken—admission 10c. Held in the WILD WEST SHOW.

BASEBALL TODAY AT 3:30 WEST SIDE
Cubs vs. Philadelphia
Scout George Huff has instructions not to step at the price, but to get the best youngsters for the "Cubs."

AMUSEMENTS.

SANS SOUCI PARK
CREATORE and His BAND
TODAY! Rossini's "Tell" Overture; "Rigoletto" Quartet; Schumann's "Traumerei;" A. Bion Morceau and Waldteufel's "Tres Jolie" Waltz.
Colonnade Theater: Boswell's Players in "Steel."

GARRICK | Last Popular Souvenir Matinee Today.
Mary Mannering
in "A MAN'S WORLD"
Sat. Mat. under auspices Women's Equal Suf. Assn.

Bismarck Garden
A Cool Place for Afternoon Parties.
Ellery's Band Tonight "Norma" "I Puritani" "Traviata"

50c ROUND TRIP EXCURSIONS
St. Joseph & Benton Harbor
12:30 Noon, Mon., Wed., Fri., returning arrive Chicago 9 p. m.
Graham & Morton Line
Dock foot Wabash. Ph. Con. 2162

WHITNEY POP. MAT. TOMORROW BEST SEATS 50c and 75c
189 TIMES THE BIGGEST MUSICAL LAUGHING SUCCESS OF THE YEAR.
MY CINDERELLA GIRL

AMUSEMENTS.

RIVERVIEW PARK
Western—Belmont—Roscoe—Clybourn.
VIA TELEPHONE—"Say, hubby, the cook's out tomorrow. Let's go over to Riverview for dinner." "Fine, why not go tonight?" "Say, you're the grandest man! I'll meet you on the veranda of the Casino at six. Good-bye, dear."
Restaurant under direction of John Lizars, formerly of Rector's. Tables for 1,000 on breeze swept verandas. Music all the time and everything that's good to eat at reasonable prices.
American BRASS BAND of Prov., R.I.
BOWEN R. CHURCH, Conductor & Cornet
Modern Woodmen of America Outing Next Saturday.
NEXT SUNDAY AND MONDAY
Plattdeutschen Grot-Gilde

THE UNITED STATES ARMY TOURNAMENT
GRANT PARK, JULY 4-14
Thousands of regular troops under command of MAJOR GENERAL F. D. GRANT, U. S. A.
Greatest Military Spectacle ever witnessed in this country.
EXHIBITIONS DAILY AT 2:30 & 8:15 P. M.
Reserved Seats, $1.00; Boxes, Seating Six Persons, $12.00.
JOHN R. YOUNG, Tournament Secretary, Room 508 Post Office Building. Office open 8:30 A. M. to 10:00 P. M. daily. Mail orders receive prompt attention. NO SEATS MAY BE BOUGHT IN GRANT PARK.

White City
THURS. German Military Societies Attend.
LOMBARDO
GRAND OPERA CO. OF 100
DINE ON THE TERRACE.

RAVINIA PARK CONCERT THIS AFTERNOON
Tonight, in Addition to Short Concert, Jos. Sheehan, Louise Collier, Ottly Cranston, Grand Opera Chorus of 40 in an ARTISTIC OPEN AIR PERFORMANCE OF
Cavalleria Rusticana
Chevalier Emanuel Conducting and the PHILHARMONIC ORCHESTRA OF 50
Admission, 25c. Pavilion Seats, 35c, 50c. The Entire At Box Office or Lyon & Healy's.

OLYMPIC THE FORTUNE HUNTER with THOS. W. ROSS
PHONE 2412 RANDOLPH
MAT. Today. BEST SEATS $1.00

ZIEGFELD MICHIGAN-ED. Near HARRISON. Phone Har. 5000.
POP. MAT. TODAY. Best Seats, $1
THE GIRL IN THE KIMONO
THE REAL SUMMER SHOW.

WHERE TO EAT.

OPEN NOW
THE NEW BEAUTIFUL ITALIAN ROOM OF THE
Kaiserhof
Clark Street, near Jackson Blvd.
$1 Table d'Hote Dinner Served from 6 to 8 P. M.
ORCHESTRA EVERY EVENING

All Ball Clubs Look Alike on a Rainy Day Except in Percentage.

WOLTER'S WILLOW BEATS WHITE SOX

Yanks' Outfielder Stings Four Hits, Three of Which Count in Scoring.

SOX OUTHIT THE ENEMY.

Warhop Is Luckier than Jim Scott and Highlanders Grab Game by Score of 4-3.

Standing of the Clubs.

	W.	L.	Pct.		W.	L.	Pct.
Philadelphia	49	18	.651	Cleveland	31	36	.463
New York	43	29	.597	CHICAGO	31	40	.437
Boston	41	32	.562	Washington	29	44	.397
Detroit	41	35	.539	St. Louis	22	48	.314

Yesterday's Results.

New York, 4; Chicago, 3.
Boston, 17; Cleveland, 5.
Philadelphia, 6; Detroit, 4.
Washington, 4; St. Louis, 4 [8 innings].

Games Today.

Chicago at Boston. St. Louis at Philadelphia.
Washington at Detroit. Cleveland at New York.

BY R. W. LARDNER.

New York, July 12.—[Special.]—There was only one thought to console the Sox when they left this blighted burg for Boston tonight, and that was that the Highlanders hadn't won the entire five games. Today's was a victory for New York, 4 to 3, but that does not rob us of that first battle in last Saturday's double header, which is about the only pleasant memory we have of New York city.

Strange to say, the Sox outhit the Yanks today, 11 to 7. Warhop's underhand curve did not seem to fool any one, but just the same Duffy's people could not score enough to win. They did all their counting in the fifth inning, when they took the lead away from New York.

They thought their three tallies in that round were enough to win for them, but they were figuring without Harry Wolter, who went absolutely crazy on this 12th day of July.

Wolter Always Hitting Ball.

Every time you were not busy looking at the airships across the river or the scoreboard which showed that Boston was making a million runs and that the Cubs and Giants were idle, you saw Wolter leaning against something that Jim Scott handed him and sending it close by and safe or high and far away.

If some one less pestiferous than Wolter had been batting second for the Yanks the Sox might have gone to Boston with a more recent joyous memory. But Mr. Farrell keeps Harry around just to hit in runs and to catch things that come into right field. He wasn't sick and he played today, and that's about all there is to it.

Wolter came up four times. He beat an infield hit in the first inning and didn't hurt anything with it. But he sent a single to right in the fourth that paved the way for two New York tallies.

Two Triples Are Harmful.

Then he decided to cut out the singling and do something more injurious to the Duffy family. His last two wallops were triples, and each of them drove in a run. Any one who looks at the final score can tell easily that the Yanks would have been up against it but for these two latest clouts by Wolter.

Both sides fielded nicely and neither pitcher had any kick coming on the support.

Scott looked much better than Warhop. He had one bad inning and so did the Irish-Indian, but the latter was lucky enough to get away in other rounds without facing a person like Wolter. Scott had a habit of hitting Yankees with pitched balls and the habit proved his final undoing.

The Sox had five whole hits in the first three innings, but could not do anything with them. Dougherty singled to start the second. Mullen sacrificed and Purtell drove a safe one to center. Cree's throw home drove Pat back to third, but enabled Purtell to reach second. Blackburne sent an easy bounder to Warhop, who pegged to Sweeney to get Dougherty, but Pat ran back to third once more and found Purtell sojourning there. They had an argument about possession of the bag and Purtell was tagged out. Sullivan then fled to Daniels.

Warhop Strikes Out Three.

Scott and French fanned in the third. Then Collins and Purtell hit safely, but Dougherty was called out on strikes, giving Warhop three victims in the inning.

The Yanks did not do anything with Scott until the fourth. Then they gathered a couple of runs. Daniels beat out a hit to Blackburne and Wolter's single sent him to third, Wolter going to second on Collins' peg to Purtell. Chase's fly to Collins counted Daniels and Wolter tallied when Laporte planted a single between Blackburne and Purtell. Laporte stole second and passes to Knight and Cree filled the bases, but Roach's liner to Blackburne resulted in a double play.

The Sox then took the lead, scoring three when they had a chance to get a million. Sully was fanned by a pitched ball and went to first after receiving ministrations of Mr. Buckner. Scott doubled down the left foul line, sending Sully to third. Both members of the battery counted when French's drive took a bad bound past Daniels and went for a triple. French came home on Collins' safe punch over second. Parent hit to left, moving Collins to second, but he was caught asleep off that bag on Warhop's quick peg to Roach. Dougherty flied to Wolter and Mullen forced Parent.

Wolter Breaks Up Game.

The Yanks made a tie out of it in their section of the same round and after two were down Wolter lifted a triple over Collins' head and drove home Daniels, who had stopped a pitched ball with his elbow.

The same combination, a triple following a hit, put the Yanks ahead in the seventh. Again it was Wolter who provided the triple, which was the fourth base knock. Warhop was the gent who received the wound and Wolter got in his awful blow after two were down just as in the fifth.

Billy Purtell stung one of those popular three baggers with two out in our eighth, but Blackburne fouled to Sweeney. White and Walsh appeared as pinch hitters in the ninth, but neither one of them made good. Score:

CHICAGO.

	AB	R	BH	TB	BB	SH	SB	PO	A	E
French, 2b	3	1	1	3	1	1	0	3	1	0
Collins, rf	4	0	3	3	0	0	0	5	0	0
Parent, cf	4	0	2	3	0	0	0	3	0	0
Dougherty, lf	4	0	1	1	0	0	0	2	0	0
Mullen, 1b	3	0	0	0	0	1	0	8	0	0
Purtell, 3b	4	0	2	4	0	0	0	0	2	0
Blackburne, ss	4	0	0	0	0	0	0	2	4	0
Sullivan, c	3	1	0	0	0	0	0	1	2	0
*White	1	0	0	0	0	0	0	0	0	0
Scott, p	3	1	2	3	0	0	0	0	4	0
‡Walsh	1	0	0	0	0	0	0	0	0	0
Totals	33	3	11	17	1	2	0	24	13	0

*White batted for Sullivan in the ninth.
‡Walsh batted for Scott in the ninth.

NEW YORK.

	AB	R	BH	TB	BB	SH	SB	PO	A	E
Daniels, lf	2	2	1	1	0	0	0	1	0	0
Wolter, rf	4	1	4	8	0	0	0	3	0	0
Chase, 1b	3	0	0	0	0	1	0	7	0	0
La Porte, 3b	4	0	1	1	0	0	1	2	1	0
Knight, 2b	2	0	0	0	2	0	0	3	1	0
Cree, cf	3	0	1	2	2	0	1	1	0	0
Roach, ss	4	0	0	0	0	0	0	3	2	0
Sweeney, c	3	0	0	0	0	0	0	7	2	0
Warhop, p	2	1	0	0	0	0	0	0	4	0
Totals	27	4	7	12	4	1	2	27	10	0

Chicago	0	0	0	0	3	0	0	0	0	—3
New York	0	0	0	2	1	0	1	0	*	—4

Two base hits—Scott, Cree. Three base hits—French, Wolter [2], Purtell. Struck out—By Warhop, 4 [Scott, French, White, Dougherty]. Bases on balls—Off Scott, 4; off Warhop, 1. Double play—Blackburne-French. Hit by pitcher—Sullivan, Daniels, Warhop. Time—1:50. Umpires—Connolly and Dineen.

NOTES OF THE WHITE SOX.

New York, July 12.—[Special.]—There probably will be a double header with the Red Sox tomorrow.

Capt. Zeider will report to the Sox while they are in Boston. He was ordered to leave Chicago tonight.

Ed Walsh is carded to work in one of the games at Boston tomorrow, if there are two. Manager Duffy won't know how many there will be until he gets into Mr. Taylor's town.

The grounds of the New York American league park are a fright at the present time. It is an impossibility for an outfielder to guess how a ball is going to bound, and it is almost as bad for infielders.

Frank Smith has changed his mind again, and is willing and anxious to fight Jack Johnson. He will have another idea on the subject tomorrow night. Jack was picking out an automobile in a shop on the way from the ball ground to the hotel tonight, and most of the Sox stopped to look at it.

NO GAME—RAIN.

NO HOODOO IN "13" FOR REDS

Long Battle Brings Defeat to Brooklyn by Score of 1-0.

BARGER LOOSENS HIS GRIP.

Dodger Hurler Lets Down and Griffith's Men Take Advantage.

Cincinnati, O., July 12.—Cincinnati won a thirteen inning pitchers' battle this afternoon, 1 to 0. Barger pitched magnificent ball, as did also Gaspar and Beebe. Barger lost the game in the thirteenth by letting down and giving two bases on balls. This was followed by Miller's hit, which scored Paskert. Score:

Brooklyn.	R	H	P	A	E	Cincinnati.	R	H	P	A	E
Dalton, rf	0	0	1	0	0	Bescher, lf	0	0	2	0	0
Daubert, 1b	0	0	17	2	1	Egan, 2b	0	1	1	2	0
Wheat, lf	0	1	2	0	0	Hoblitzel, 1b	0	1	16	0	0
Hummel, 2b	0	1	3	5	0	Mitchell, rf	0	0	1	0	0
Davidson, cf	0	1	5	0	0	Paskert, cf	1	2	6	0	0
Lennox, 3b	0	1	0	3	0	Downey, 3b	0	3	1	2	0
T. Smith, ss	0	1	4	4	0	McLean, c	0	1	11	0	0
Erwin, c	0	0	6	3	0	McMillan, ss	0	3	1	3	0
Barger, p	0	1	0	4	0	Gaspar, p	0	0	1	4	0
						Beebe, p	0	0	0	1	0
						*Miller	0	1	0	0	0
Totals	0	6	37	22	1	Totals	1	12	39	13	0

*Batted for Beebe in the thirteenth.

Brooklyn	0	0	0	0	0	0	0	0	0	0	0	0	0	—0
Cincinnati	0	0	0	0	0	0	0	0	0	0	0	0	1	—1

Two base hits—Lennox, Wheat, Downey. Hits—Off Gaspar, 5 in 11 innings. Sacrifice hits—Erwin, [2], Downey [2], Bescher. Double play—Daubert, Erwin-Hummel. Bases on balls—Off Barger, 7; off Gaspar, 1; off Beebe, 2. Struck out—By Barger, 3; by Gaspar, 9; by Beebe, 1. Time—2:15. Umpires—Klem and Kane.

DOVES BEST IN LONG BATTLE.

Fourteen Innings Are Played Before Cardinals Fall in Defeat, the Score Being 7 to 5.

St. Louis, Mo., July 12.—Boston won from St. Louis today in a fourteen inning game, 7 to 5. Four hits in the ninth evened the score for the visitors and a triple by Graham and singles by Getz and Collins won in the fourteenth. Score:

St. Louis.	R	H	P	A	E	Boston.	R	H	P	A	E
Huggins, 2b	1	1	5	6	0	Collins, lf	0	1	4	0	0
Ellis, lf	0	1	0	0	0	Shean, 2b	1	2	5	10	1
Oakes, cf	0	1	3	1	1	Sharpe, 1b	1	1	18	2	0
K'etchy, 1b	1	2	19	0	0	Miller, rf	1	3	1	0	0
Evans, rf	1	2	1	0	0	A'ticchio, ss	1	1	5	3	1
Bres'han, c	0	1	2	9	0	Beck, cf	0	0	3	0	0
Phelps, c	0	0	7	0	0	Graham, c	1	2	3	4	0
Mowrey, 3b	1	0	2	5	0	Getz, 3b	2	2	3	3	0
Hauser, ss	1	0	4	6	1	Curtiss, p	0	0	0	4	0
Raleigh, p	0	0	0	2	0	Mattern, p	0	0	1	2	0
Lush, p	0	1	0	3	0	*Sweeney	0	1	0	0	0
Totals	5	10	42	24	2	Totals	7	16	42	28	2

*Batted for Curtiss in ninth.

Boston	3	0	0	0	0	0	0	0	2	0	0	0	0	2	—7
St. Louis	0	0	0	5	0	0	0	0	0	0	0	0	0	0	—5

Two base hits—Ellis, Shean, Miller, Sweeney. Three base hits—Miller, Graham. Sacrifice hits—Abbaticchio, Ellis, Phelps, Huggins, Evans, Mattern, Shean. Stolen bases—Huggins, Sharpe. Wild pitch—Lush. Bases on balls—Off Curtiss, 4; off Mattern, 3. Struck out—By Raleigh, 1; by Curtiss, 2; by Lush, 5; by Mattern, 1. Hits—Off Raleigh, 5 in 4 innings; off Curtiss, 7 in 8 innings. Time—2:50. Umpires—Eason and Johnston.

FOUR IN A ROW FOR MACKMEN.

Tiger Pitchers Weak in Final Game of Series and Leaders Land Six to Four Victory.

Philadelphia, Pa., July 12.—Poor pitching by the Detroit twirlers enabled Philadelphia to make it four straight over Detroit, today's score being 6 to 4. Cobb failed to arrive at the ground until the third inning and Manager Jennings declined to discuss the reasons for his late arrival. Pitcher Bender of Philadelphia is confined to his home with an attack of stomach trouble and a heavy cold. Score:

Detroit.	R	H	P	A	E	Ph'delphia.	R	H	P	A	E
D. Jones, lf	1	0	0	0	0	Hartsel, lf	1	1	3	0	0
Bush, ss	2	0	3	3	0	Oldring, cf	1	2	2	0	0
Simmons, cf	0	0	1	0	0	Collins, 2b	0	0	4	2	0
Cobb, cf	0	1	2	0	0	Baker, 3b	1	1	1	1	1
Cr'wford, rf	0	2	1	0	0	Davis, 1b	0	0	5	2	0
Mori'rty, 3b	0	3	0	0	1	Murphy, rf	2	2	2	0	0
O'Leary, 2b	0	2	0	5	0	Barry, ss	1	1	4	2	0
T. Jones, 1b	1	0	11	0	0	Lane, c	0	2	5	2	0
Schmidt, c	0	0	6	0	0	Coombs, p	0	0	1	1	0
Works, p	0	0	0	0	0						
Stroud, p	0	0	0	0	0						
Pernoll, p	0	0	0	2	0						
Totals	4	8	24	10	1	Totals	6	9	27	10	1

Detroit	2	0	0	0	0	0	0	1	1	—4
Philadelphia	4	0	0	0	2	0	0	0	*	—6

Two base hits—Oldring, Murphy. Hits—Off Works, 3 in 2-3 innings; off Stroud, 2 in 3 1-3 innings. Sacrifice hits—Simmons, Crawford. Stolen bases—Bush, Barry. Double play—Bush-T. Jones. Bases on balls—Off Works, 1; off Stroud, 3; off Coombs, 4. Hit by pitcher—By Pernoll, Baker. Struck out—By Stroud, 3; by Pernoll, 2; by Coombs, 8. Time—1:55. Umpires—Egan and Perrine.

Boston, 17; Cleveland, 5.

Boston, Mass., July 12.—Off three Cleveland pitchers Boston hammered out fifteen hits and made seventeen runs today, while the visitors could secure only five runs. Cleveland also played a ragged fielding game. "Chris" Mahoney, a former Fordham college pitcher, was given a tryout by Boston and allowed five hits in three innings. Score:

Cleveland.	R	H	P	A	E	Boston.	R	H	P	A	E
Niles, rf	0	0	2	0	0	Hooper, rf	2	2	2	1	0
Graney, cf	0	0	0	0	0	Engle, 3b	1	2	1	1	0
Ruth'r'd, cf	0	1	1	0	0	Speaker, cf	3	1	1	0	0
Turner, ss	0	1	0	2	0	Stahl, 1b	3	3	4	0	0
Ball, ss	0	0	0	3	1	Bradley, 1b	1	1	6	0	0
Lajoie, 2b	0	1	3	2	1	Gardner, 2b	3	1	2	5	2
Stovall, 1b	0	0	10	0	1	Lewis, lf	0	0	1	0	0
Bemis, c	0	2	5	1	1	Wagner, ss	0	3	3	4	0
Easterly, c	1	1	3	0	1	Carrigan, c	1	0	4	0	0
Perring, 3b	2	3	0	4	0	Madden, c	0	0	3	0	0
Lord, lf	2	1	0	0	0	Cicotte, p	2	1	0	1	0
Falkenb'g, p	0	0	0	0	0	Mahoney, p	1	1	0	2	0
Mitchell, p	0	0	0	1	0						
Doane, p	0	2	0	0	0						
Totals	5	12	24	13	5	Totals	17	15	27	14	2

Cleveland	0	0	0	0	0	0	0	2	3	—5
Boston	0	5	2	3	4	0	2	1	*	—17

Two base hits—Bemis, Doane. Three base hits—Turner, Lord, Speaker. Home run—Stahl. Hits—Off Falkenberg, 5 in 2 innings; off Mitchell, 6 in 3 innings; off Cicotte, 7 in 6 innings. Sacrifice hits—Gardner, Lewis. Stolen bases—Stahl, Gardner, Ball, Speaker. Double plays—Turner-Lajoie-Stovall; Hooper-Stahl. Bases on balls—Off Falkenberg, 5; off Cicotte, 2; off Mahoney, 3; off Doane, 2. Hit by pitcher—By Cicotte, Turner; by Mitchell, Carrigan, Speaker, Gardner. Struck out—By Falkenberg, 1; by Mitchell, 2; by Cicotte, 4; by Mahoney, 2; by Doane, 2. Time—2:10. Umpire—Evans.

DELUGES OF RAIN KEEP CUBS IDLE

Game with Giants Postponed and Will Be Played Off on Aug. 26.

LITTLE BEARS ON HAND.

Hammond Rooters Smuggle Two Hoodoos Into Park and Players Pray for Rain.

Standing of the Clubs.

	W.	L.	Pct.		W.	L.	Pct.
CHICAGO	44	23	.657	Philadelphia	33	36	.478
New York	42	27	.609	Brooklyn	32	39	.451
Pittsburg	35	32	.522	St. Louis	31	42	.425
Cincinnati	38	35	.521	Boston	29	47	.382

Yesterday's Results.

Cincinnati, 1; Brooklyn, 0 [13 innings].
Boston, 7; St. Louis, 5 [14 innings].
Chicago-New York—Rain.
Pittsburg-Philadelphia—Rain.

Games Today.

Philadelphia at Chicago. Boston at Cincinnati.
New York at Pittsburg. Brooklyn at St. Louis.

BY I. E. SANBORN.

It required a couple of deluges to put the fourth and final scrap between Cubs and Giants on the skids yesterday, but the weather man had them in stock and shunted the game off until the final visit of McGraw's men to this town.

The heavy rains of the night before and the cloudburst which came off on the west side around noon did not suffice to deter the first place contenders from combat, nor did it keep a big crowd of bugs from hustling out to the park to see them do battle.

Despite the heavy going the gates were thrown open and the stands were becoming jammed with eager rooters when the final downpour arrived half an hour before time to start battling. It was all off then, for the already saturated arena, despite its two months' thirst, couldn't drink up that last dose.

Hoped Rain Would Grow Hair.

For one Cub fan, however, the deluge had no terrors, and he insisted on showing up both players and fans who were cowardly enough to seek shelter. This lover of water had a seat in one of the lower boxes far enough back so that it was partially sheltered from the sheets of rain by the angle of the grandstand. When everybody else skurried to shelter he stuck to his chair and smoked complacently.

Not satisfied with the partial bath he was getting, he soon moved down into one of the hurriedly vacated front boxes, brushed a couple of inches of water off a deserted cushion, and found a new seat where the full blast of the storm struck him. Then a possible reason for his act was disclosed when he removed his straw hat and uncovered a pate as innocent of hair as the cue ball in a pool game. That quantity of rain was warranted to make grass grow on bare rock, so why not hair on a hard boiled scalp?

Almost as greatly disappointed as the aforesaid rain lover was a delegation of rooters who motored in from Hammond, Ind., with a brass band to help advertise them and took seats behind the home bench. The suburbanites brought with them a pair of young cub bears and managed to smuggle them in somehow despite the vigilance of Supt. Charley Kuhn, who would have barred them if he had been put wise in time. For that reason Charley and a large number of the park employés were rooting hard for more rain before the second deluge arrived, and when it did start pouring they danced in glee.

Think Real Cub a Hoodoo.

The explanation is that the whole camp of Cub employés firmly believes four legged cubs are an unbeatable hoodoo for the two legged variety. This conviction dates back to the world's series of 1906, when the Sox beat the Cubs for the world's championship because the board of trade rooters shanghaied a pair of young bears for mascots on the opening day and effectually put the jinx on Chance's men for the series. Every time a young bear has been brought into that park the Cubs have lost, and in consequence there is a permanent injunction against admitting any more.

Yesterday's postponement will be played off on Aug. 26, according to notice filed with the visiting club before it left town, and that knocks out the exhibition game at Pekin, which already had been postponed from July 26 on account of a left over game in St. Louis.

Today the Phillies will be here for the first of a series of five games, which will last through Saturday. One game left over from the May series will be doubled up tomorrow. Dooin's tribe will be here fresh from that merry-go-round 18 to 0 game against the Pirates, but Manager Chance does not fear any repetition of that feat, although the Cubs are none too well equipped with pitchers just at present.

Overall had his lame shoulder thoroughly examined yesterday, and it was the opinion of the expert that a species of rheumatism was whatailed him. The fear that anything was misplaced in the region of his clavicle was dispelled and it is believed a spell of hard working out will remove the cause of the big fellow's disability.

Overall's Loss Is Felt.

The loss of his services on top of Reulbach's weakness from diphtheria has been a severe handicap to the Cubs, for Overall in his former trim could easily have won seven or eight games for the team during the period of his layoff, and with seven games on top of their present record of victories Chance's men would have the pennant nearly cinched.

With Pfiester recovered and Reulbach gaining strength every day the situation will improve fast barring accidents to the rest of the staff.

Fred Walker, formerly of the University of Chicago, left with the Giants last night. He will become the special charge of "Bugs" Raymond, who has undertaken to coach the collegian and promised to teach him everything except threatening to desert, which "Bugs" sprung again yesterday, but showed up at train time. Walker has been with Cincinnati, Detroit, and the Spaldings and Logan Squares of the local semi-pro league this season.

MINOR LEAGUE STANDINGS.

AMERICAN ASSN.	W.	L.	Pct.	THREE EYE LEAGUE.	W.	L.	Pct.
Minneapolis	57	31	.648	Springfield	48	19	.716
St. Paul	52	33	.612	Waterloo	40	30	.571
Toledo	47	36	.566	Rock Island	36	31	.537
Kansas City	39	41	.487	Peoria	37	32	.536
Columbus	37	42	.468	Bloomington	34	37	.479
Milwaukee	35	46	.432	Davenport	28	42	.400
Indianapolis	34	50	.405	Dubuque	28	43	.394
Louisville	30	52	.365	Danville	26	43	.377
CENTRAL LEAGUE.	W.	L.	Pct.	WESTERN LEAGUE.	W.	L.	Pct.
South Bend	40	28	.588	Sioux City	48	28	.632
Ft. Wayne	40	29	.580	Denver	47	31	.603
Evansville	34	32	.515	Wichita	43	34	.558
Terre Haute	32	31	.508	Lincoln	41	36	.532
Dayton	32	33	.492	Omaha	36	42	.462
Gr. Rapids	31	35	.470	Des Moines	35	46	.432
Wheeling	29	36	.446	St. Joseph	31	43	.419
Zanesville	26	40	.394	Topeka	26	47	.356
WISCONSIN-ILLINOIS.	W.	L.	Pct.	CENTRAL ASSN.	W.	L.	Pct.
Appleton	41	23	.641	Quincy	44	24	.647
Rockford	41	24	.631	Ottumwa	40	29	.580
Fond du Lac	37	30	.552	Hannibal	39	30	.565
Racine	32	34	.485	Keokuk	34	31	.523
Oshkosh	29	36	.446	Galesburg	35	33	.515
Madison	28	37	.431	Monmouth	32	37	.464
Green Bay	27	37	.422	Kewanee	25	41	.379
Aurora	26	40	.394	Burlington	23	47	.329
ILLINOIS-MISSOURI.	W.	L.	Pct.	NORTHERN ASSN.	W.	L.	Pct.
Pekin	38	21	.644	Muscatine	3	1	.750
Beardstown	34	24	.586	Jacksonville	3	1	.750
Canton	31	30	.508	Elgin	2	1	.667
Macomb	31	31	.500	Kankakee	1	2	.333
Clinton	27	31	.466	Decatur	1	3	.250
Lincoln	17	40	.298	Sterling	1	3	.250

Yesterday's Results.

AMERICAN ASSOCIATION.

Louisville, 7; Toledo, 6 [first game].
Louisville, 0; Toledo, 0 [six innings].
St. Paul, 11; Kansas City, 11 [seven innings].
Other games postponed, rain.

THREE EYES LEAGUE.

Springfield, 6; Davenport, 3.
Waterloo, 6; Danville, 2.
Bloomington, 6; Dubuque, 2.
Peoria, 7; Rock Island, 1.

CENTRAL LEAGUE.

Fort Wayne, 6; Terre Haute, 3 [first game].
Fort Wayne, 8; Terre Haute, 1 [second game].
All other games postponed, rain.

WESTERN LEAGUE.

Denver, 6; Wichita, 1.
Des Moines, 2; Lincoln, 1.
Sioux City, 5; Omaha, 3.
St. Joseph, 13; Topeka, 3.

WISCONSIN-ILLINOIS LEAGUE.

Fond du Lac, 1; Green Bay, 0 [fifteen innings].
Rockford, 4; Racine, 2.
Madison, 8; Aurora, 0.
Appleton, 4; Oshkosh, 1.

NORTHERN ASSOCIATION.

Jacksonville, 6; Decatur, 1 [first game].
Jacksonville, 3; Decatur, 2 [five innings].
Sterling, 6; Muscatine, 2.
Elgin-Kankakee, rain.

EASTERN LEAGUE.

Baltimore, 9; Jersey City, 6.
Montreal, 2; Toronto, 0.
Newark, 2; Providence, 1.
Rochester-Buffalo, wet grounds.

SOUTHERN LEAGUE.

New Orleans, 6; Nashville, 3.
Atlanta, 3; Birmingham, 2.
Other games postponed, rain.

WHITE HOSE SUSPICIOUS OF SIGN TIPPING AT YANKS' PARK.

Sleuths Young and Payne Investigate Sign Board, Two Men Run Away, and New York Quits Hitting.

[BY A STAFF CORRESPONDENT.]

New York, July 12.—[Special.]—There is a suspicion in the camp of the White Sox that the sign tipping business is going on again at the American league park in this city. Detectives Cy Young and Fred Payne were deputized today to see what they could see after the former had noticed some peculiar movements in the Youngs hat sign which was said to have been used last season in telling Yankee batters what visiting pitchers were going to throw.

When Young Cy saw the "H" in the sign wavering around and occasionally turning somersaults he tipped off his teammates and he and Payne started for the clubhouse, which is close to the sign in question. They made a detour back of the fence and were just in time to watch two persons running away from that part of the field as fast as their legs could carry them.

They examined the fence, but it looked just the same as it did last season. There are holes in the fence at the point. The hat sign is too high to be reached without a ladder. The two sleuths afterward called attention to the fact that the New York batters did not do any hitting from the seventh inning, that being the round in which the pair left the bench and went on their tour of inspection.

There is not a player on the Sox club who isn't confident that the catchers' signs are being tipped off. The Yankees have been hitting at a tremendous clip during the series just ended. Yesterday evening Payne was suspicious and he told Olmstead to give his own signs and see what would happen. Olmie did so and, of course, that caused a mixup between catcher and pitcher that did not help either of them.

The Sox catcher and pitchers aver that the New York batsmen seldom pay any attention to curve balls, but wait all the time for the fast one and then hit them far away. One of the Chicago players who has a close friend on the Cleveland team left a note for the latter tonight telling him what had been discovered and warning him to look out for a similar dose. Even the New York newspaper men were looking for evidences of sign tipping because they didn't believe the Yanks had any right to hit as they have been hitting.

St. Louis, 4; Washington, 4.

Washington, D. C., July 12.—Washington and St. Louis battled to a tie, 4 to 4, the game being called on account of darkness in the first part of the ninth after being interrupted twice by rain. Johnson struck out thirteen batsmen, but his own wild throw to third, two wild pitches, and a base on balls prevented victory. Score:

Wash'gton.	R	H	P	A	E	St. Louis.	R	H	P	A	E
Milan, cf	0	1	1	0	0	Stone, lf	1	1	1	0	0
Lelivelt, lf	0	0	0	0	0	Hartzell, 3b	2	1	2	3	0
Schaefer, 3b	0	1	2	1	0	Wallace, ss	0	1	1	2	1
Gessler, rf	1	0	0	0	0	New'm, 1b	1	1	8	1	0
McBride, ss	1	1	1	4	0	Schw'zer, rf	0	1	0	0	0
W. Ki'fer, 2b	0	0	0	1	0	Hoffman, cf	0	0	5	0	0
Unglaub, 1b	2	2	6	2	0	Tru'dale, 2b	0	0	5	2	0
Street, c	0	1	13	1	0	Allen, c	0	0	2	1	0
Johnson, p	0	0	2	1	1	Crouch, p	0	0	0	2	2
Totals	4	6	24	10	1	Totals	4	5	24	11	3

Washington	0	0	0	3	0	0	0	1	—4
St. Louis	0	0	2	0	2	0	0	0	—4

Two base hit—Schweitzer. Sacrifice hits—Gessler, W. Killifer, Street [2], Hartzell. Stolen bases—Milan, Hartzell, Hoffman. Bases on balls—Off Johnson, 3; off Crouch, 7. Hit by pitcher—Allen. Struck out—By Johnson, 13; by Crouch, 1. Wild pitches—Johnson, 2; Crouch, 1. Time—1:45. Umpire—O'Loughlin.

HANS WAGNER CAUSES MUTINY?

German Said to Refuse to Abide by Club Rules, and Story Is That He Is at Outs with Clarke.

Pittsburg, Pa., July 12.—[Special.]—The refusal of Hans Wagner to be subjected to club discipline is said to have caused a general mutiny among the Pittsburg players. The resulting disorganization is said to be responsible for the miserable showing by the Pirates this summer. As the story runs, Wagner has the backing of President Dreyfuss, who is willing to put up with anything to retain Honus as a drawing card. Clarke has insisted, it is said, that Wagner's name is not enough, that he must put up his usual good game. This he has failed to do. When Clarke was suspended in New York Tommy Leach was given charge of the team, and this is said to have further angered the Carnegie German, who thought he should be temporary captain.

LYNCH MAKES TWO DECISIONS.

National League President Favors Boston in Dispute with New York—Giants Win Other Case.

New York, July 12.—President Lynch of the National league, in a decision handed down today, declares against the New York club in the matter of a protested game with Boston on July 7, won by the latter 5 to 2.

Before the day a time limit of 6:25 had been set to enable the Boston players to catch a train. The score at the end of the seventh inning stood 5 to 2 in Boston's favor, but in the first half of the eighth New York made six runs, which were not counted, however, because Boston's half of the inning was not finished before the time limit expired.

Brooklyn loses in another decision handed down by Mr. Lynch covering a protest of the game of June 30 won by New York 2 to 0.

NOTES OF THE SEMI-PROS.

Osterman's Red Sox and University of Chicago will clash today at Red Sox park. Page being listed to work for the college boys against "Wild Bill" Case.

Pitcher "Curly" Clark of the Three Eyes league has been signed by Eddie Hahn, manager of the Red Sox. Clark was the hero of the long game between Decatur and Bloomington last season.

The second game of the series between Cuban Stars and Stars of Cuba was called off yesterday on account of wet grounds at Callahan's park. The same teams will play at Artesian park today.

DODGES FIGHT WITH NEGRO

Gotch Says He Does Not Think Much of Corbett's Scheme.

BELIEVES JEFF IS ALL IN.

Mat Star, Resting on Humboldt Farm, Declares He May Quit Game.

Fort Dodge, Ia., July 12.—[Special.]—Frank Gotch, heavyweight wrestling champion, declared today he thought it would be impossible for him to accept Jim Corbett's offer to train him for a fight with Johnson.

Gotch believes if he keeps his title in the mat game, he will have about all he can handle without entering the squared circle.

"I saw that dispatch telling what Corbett thought of a match between myself and Johnson," said Gotch, talking over the telephone from his farm near Humboldt. "For some reason or other, I don't think much of it. I am not worrying about anything these days; merely rusticating on my farm, keeping in training by a little hard work now and then. I will stay here two months at least."

Gotch knows he can easily train for a match in eight months, the time limit set by Corbett. He is in fine condition now. The world's champion wrestler returned recently from Reno, and his version of the fight is that Jeffries could not get in shape. He does not believe Jeff ever will fight again. He scouts the stories that Jeffries is in bad physical condition.

Gotch has divulged no plans for future matches, but has assured friends in a joking way that he will quit the mat. No one here believes him, however, as the call of the money is too strong to resist. He recently bought a $3,000 automobile and is smashing speed records in Iowa. He has had several narrow escapes but is considered a good driver.

HOOSIERS BAR FIGHT FILMS.

Indianapolis Chief of Police Ordered by Mayor to Prevent Pictures Being Shown There.

Indianapolis, Ind., July 12.—The Jeffries-Johnson prize fight pictures will not be shown in Indianapolis. This decision was reached today after Mayor Shank held a conference with the city officials. The mayor instructed the chief of police to prevent the pictures being shown.

Passaic Bars Fight Pictures.

Passaic, N. J., July 12.—Mayor Spencer of Passaic issued an order today prohibiting the exhibition in this city of the pictures of the Jeffries-Johnson fight or any other prizefight.

Another Blow to Fight Films.

New Rochelle, N. Y., July 12.—Mayor Harry Colwell today notified the proprietors of moving picture places in this city and Glen Island that no exhibition of the Jeffries-Johnson fight pictures would be permitted.

TURNED TO WALL ONCE MORE.

London County Council Votes Against Exhibition of Pictures of the Johnson-Jeffries Fight.

LONDON, July 12.—A motion deprecating the exhibition of the moving pictures of the Johnson-Jeffries fight at Reno in London halls was carried today by a vote of 45 to 29 at a meeting of the London county council.

The adoption of this motion practically means that no films will be shown in England.

The county council cannot prevent music halls from exhibiting the pictures, but as the halls must seek licenses from the council each year, the managers are not likely to risk offending the council, and the provincial councils are certain to follow London's lead.

ANOTHER STORY BY G. LITTLE.

Johnson's Former Manager Says He Sent Attorneys to Gov. Gillett to Stop Fight in California.

George Little, erstwhile manager of Jack Johnson, yesterday made public another story which he asserted was the real reason for the fight being stopped in California. Shortly after Little had been deposed as the champion's manager he sent his attorneys to Gov. Gillett to tell the executive that the fight already had been framed up and that the fighters were to go fifteen rounds for the pictures. Little will leave for New York today to collect some money which he bet on Johnson last winter. He said he would not make any effort to see Johnson, but that he would meet the colored champion in private. Under no consideration, he added, would he meet Johnson while the negro is toting a lot of "hangers on" like Sig Hart with him.

COST OF HERO WORSHIP HEAVY.

Dick Adams, Friend of Jeff, Forced to Put $2,500 Mortgage on Oakland Hotel.

San Francisco, Cal., July 12.—[Special.]—One of the men who suffered because of hero worship for Jeffries is little Dick Adams, a hotelkeeper of Oakland, who has been forced to put a $2,500 mortgage on his hotel furniture because he bet heavily on Jeff to whip Johnson. The mortgage is given to Mrs. Freda Jeffries, Jeff's wife, so that foreclosure probably will not take place even if he fails to pay interest. It was Adams' heavy plunging on Jeff that induced many to give odds of 2 to 1 on Jeff at Reno. They argued that Adams wouldn't bet so freely if he hadn't got an inside tip that Jeff was a sure winner.

TRAGEDY IN BOXING CONTEST.

Amateur Fighter Collapses in Fourth Round of Bout and Dies—Death Attributed to Exhaustion.

New York, July 12.—In an amateur boxing bout held in Mineola, L. I., last night, Hugh Brant, known also as "Kid" Burns, a bellboy of 19 employed in a Garden City hotel, collapsed in the fourth round and died before medical assistance could reach him. The bout, a private affair, was held in a room in the rear of the hotel bar. Brant's opponent was Tommy Walsh, 21 years old, of Tuckahoe, N. Y. Dr. J. P. Claghorn of Garden City gave it as his opinion that Brant had died from exhaustion and not from the effects of a blow. He added that the boy was in no condition to go into the ring.

Not Anxious to "Get" Tim.

New York, July 12.—[Special.]—Acting District Attorney Nott concealed today whatever enthusiasm he may have felt over the suggestion made to him the night before that a criminal prosecution be instituted in the county against Senator Timothy D. Sullivan for holding the stakes in the Jeffries-Johnson fight. Of course, if legal evidence should be brought to the office he would act, Mr. Nott said. He added with the ghost of a smile that it was up to the police.

Will Stage Fight in Frisco.

San Francisco, Cal., July 12.—[Special.]—Frisco fight fans probably will see a ten round go between Owen Moran and Lew Powell or Frankie Burns at the end of July. Griffin figures such a bout will not come under Gov. Gillett's condemnation because it will be a boxing match, since neither could knock out the other inside of ten rounds.

Nelson Knocks Out Clifford.

New York, July 12.—Ted Nelson, Australia's welterweight champion, made a promising start in his first local appearance at the Fairmount Athletic club tonight, when he knocked out Jack Clifford of California in the sixth round of a scheduled ten round bout.

Madison, 8; Aurora, 0.

Madison, Wis., July 12.—Burnham toyed with Aurora, while Madison pounded Scott, winning, 8 to 0. Score:

Madison.	R	H	P	A	E	Aurora.	R	H	P	A	E
Kempf, ss	1	1	2	1	1	Jacobson, lf	0	0	0	0	0
Stewart, rf	0	2	1	0	0	Fitzger'd, ss	0	1	3	2	1
Dell, cf	2	2	0	0	0	Linderb'k, cf	0	1	0	0	0
M. Smith, 2b	2	3	0	1	0	Rose, 1b	0	1	14	0	0
Neer, 1b	2	1	11	0	0	Everett, rf	0	1	0	0	0
Bromw'h, 3b	1	2	1	2	0	Harrod, 3b	0	0	1	1	0
Gnadinger, lf	0	2	0	0	0	Baker, 2b	0	0	2	5	1
F. Smith, c	0	1	12	1	0	Harms, c	0	1	3	2	0
Burnham, p	0	0	0	7	0	Scott, p	0	0	1	7	0
Totals	8	14	27	12	1	Totals	0	5	24	18	2

Madison	0	1	0	0	1	3	3	0	* —8
Aurora	0	0	0	0	0	0	0	0	0—0

Stolen bases—Stewart, M. Smith, Neer [2], Gnadinger, Fitzgerald, Linderbeck, Harrod. Two base hits—Bromwick, Dell, Kempf, M. Smith [2], Neer, Rose. Double play—Scott-Rose. Home run—Dell. Struck out—By Burnham, 11; by Scott, 7. Bases on balls—Off Burnham, 3; off Scott, 3. Umpire—Held.

Dahlen Quickly Recovers.

Cincinnati, O., July 12.—William Dahlen, manager of the Brooklyn team, has practically recovered from an attack of indigestion which seized him yesterday.

SPORTING CALENDAR.

WEDNESDAY, July 13.—Baseball: Philadelphia at Cub park; Sox at Boston. Tennis: State championships, Aztec club.

THURSDAY, July 14.—Baseball: Philadelphia at Cub park [two games]; Sox at Boston. Tennis: State championships, Aztec club.

FRIDAY, July 15.—Baseball: Philadelphia at Cub park; Sox at Boston. Tennis: State championships, Aztec club. Yachts: Annual regatta, Oconomowoc club, Lac La Belle.

SATURDAY, July 16.—Baseball: Philadelphia at Cub park; Sox at Boston. Tennis: State championship finals, Aztec club. Yachts: Annual regatta, Oconomowoc club, Lac La Belle; race for Sir Thomas Lipton trophy. Power boats: Race to Charlevoix, Mich. Motor: Races at Cincinnati.

SUNDAY, July 17.—Baseball: Brooklyn at Cub park [two games].

MONDAY, July 18.—Baseball: Brooklyn at Cub park; Sox at Philadelphia. Trots: Great Western circuit, Grand Rapids. Chess: Masters' tourney opens, Hamburg.

TUESDAY, June 19.—Baseball: Brooklyn at Chicago; Sox at Philadelphia. Trots: Great Western circuit, Grand Rapids.

HANDICAP TO DANGER MARK

Newcastle Stable Is One-Two in Winged Foot at Empire.

ENTRY ODDS-ON FAVORITE.

Royal Meteor Is Easy Second, Three Lengths Before Quincy Belle.

New York, July 12.—The Newcastle stable entry, Danger Mark and Royal Meteor, the latter an added starter, ran one-two in the Winged Foot handicap at Empire City today. The entry was odds on and justified the confidence placed in them, Danger Mark winning in a gallop by one and one-half lengths. Royal Meteor was an easy second, three lengths before Quincy Belle. Summaries:

First race, ¾ mile—Little Rajah, 109 [McGee], 6 to 1, won; Aldivia, 102 [Bergen], 12 to 1, second; The Hague, 107 [Walsh], 5 to 2, third. Time, 1:14 2-5. Whin, Ladasette, Americaneer, Feather Duster, Naughty Lad, Hectagon, Mtsco, Hingham, and Alexandra ran.

Second race, ¾ mile—Galley Slave, 107 [Shilling], 3 to 1, won; Rosseaux, 107 [Keogh], 20 to 1, second; Black Chief, 101 [Garner], 3 to 1, third. Time, 1:13 3-5. Gilpy, Dracoola, Chickasaw, Horicon, Dress Parade II., Hibernica, Hammon Pass, Moltke, Brushbroom, Seneca II., Cahoka, and Sam Weller ran.

Third race, 1 mile and 20 yards—Guy Fisher, 111 [Lang], 6 to 1, won; Starbottle, 105 [Archibald], 6 to 1, second; Cliff Edge, 96 [Heatherington], 15 to 1, third. Time, 1:41 4-5. Pretend, High Private, Radium Star, Norbitt, Restigouche, Stanley Fay, Nimbus, and Superstition ran.

Fourth race, the Winged Foot handicap, $1,500, 2 year olds, ¾ mile—Danger Mark, 119 [Notter], 7 to 10, won; Royal Meteor, 113 [Garner], 7 to 10, second; Quincy Belle, 90 [McCahey], 5 to 1, third. Time, 1:13 3-5. Bell Horse and Anna Casse ran. Danger Mark and Royal Meteor coupled. Royal Meteor added starter.

Fifth race, ¾ mile—Cherryola, 109 [Shilling], 2 to 1, won; Marigot, 109 [Garner], 30 to 1, second; Infatuation, 106 [Butwell], 20 to 1, third. Time, 1:13 4-5. Turf Star, Schoolmarm, Mexoana, and Queen's Song ran.

Sixth race, 1 1-16 miles—Danfield, 103 [Doyle], 11 to 5, won; Lad of Langdon, 104 [Heatherington], 6 to 1, second; Ardri, 105 [McGee], 9 to 10, third. Time, 1:47 1-5. Apologize and Wilton Lackaye ran.

SALT LAKE RACE RESULTS.

First race, ¾ mile—Lee's Friar, 130 [Selden], 11 to 2, won; Bessie C., 4 to 1, second; Alta Ray, 10 to 1, third. Time, 1:02 4-5.

Second race, 1 mile—Livius, 102 [Lindhurst], 2 to 1, won; Wicket, 15 to 1, second; Jim Cafferata, 7 to 1, third. Time, 1:45.

Third race, 1 mile—Mattie Mack, 107 [Rettig], 13 to 1, won; Mike Jordan, 17 to 10, second; Tug Boat, 10 to 1, third. Time, 1:43 4-5.

Fourth race, ⅝ mile—Charlie Doherty, 103 [Fisher], 5 to 2, won; May Sutton, 6 to 1, second; Emma G., 7 to 2, third. Time, 1:28.

Fifth race, 11-16 mile—Meltondale, 108 [Rettig], 5 to 2, won; Sabado, 25 to 1, second; Bursleigh, 3 to 1, third. Time, 1:08 3-5.

Sixth race, ⅝ mile—Hidden Hand, 111 [Rettig], even, won; Warner Griswell, 40 to 1, second; Billy Myer, 5 to 2, third. Time, 1:16 2-5.

POSTPONE TERRE HAUTE RACES.

Heavy Rains Prevent Opening Yesterday and Meet Will Carry Over to Saturday.

Terre Haute, Ind., July 12.—Races of the opening day of the great western circuit, which were to have been held here this afternoon, have been postponed on account of heavy rains. The meet will now carry over until Saturday instead of ending on Friday.

YACHT SWEETHEART IN LEAD.

Hawaii, Favorite in Ocean Race to Honolulu, Becalmed Seven Hours Out of San Pedro.

Los Angeles, July 12.—The last word which was received from the three yachts in the transpacific race prior to their arrival at Honolulu was brought in by the schooner yacht Skid Bladnir, which followed the racers until dusk, or about seven hours after the noon start from San Pedro. Hawaii, the favorite, then was becalmed under the lee of Catalina island with Sweetheart fully five miles in the lead and Molilou, the Alameda entry, trailing.

SECOND MEET FOR WAYMAN CUP

Events Open to Athletes of Playground Teams and Will Be Held at Hamilton Park on Saturday.

The second annual meet for the J. E. W. Wayman trophy will be held at Hamilton Park on Saturday, July 23. The events include races from fifty yards to five miles and a relay race. The meet is open to all athletes competing for the several playground parks on the south side. A silver cup was given by the state's attorney last year and eight of the ten south side parks sent entries. The meet was won by Hamilton Park. It is expected that about 200 athletes will take part.

Will Nominate C. Y. C. Officers.

Members of the Chicago Yacht club last night elected the committee which will nominate the officers for the coming season. The committee is composed of John McConnell, W. T. Cooper, Charles Burras, J. B. Keogh, and George Skinner.

Irish-Americans Prepare Program.

At a meeting of the executive committee of the Chicago Irish-American Athletic club in the Hotel La Salle last night a program was prepared for the annual international field day meet, which will be held in the new White Sox baseball park Aug. 28.

Joe Horner Off for Europe.

Boston, Mass., July 12.—[Special.]—Joe Horner, the Michigan all-around champion, sailed for England from this city today. The western champion is on a sightseeing tour through the British isles and intends to be a competitor in athletic meetings.

SEE OPPOSITION FOR PIRATES.

Western Baseball Men Again Said to Be Negotiating for Property in Pittsburg.

Pittsburg, Pa., July 12.—[Special.]—Again the story that western baseball men are negotiating for Luna park, a thirteen acre site in the heart of the residence district, gained currency today. J. A. Sharp, agent for the property, admitted that the grounds had been surveyed at the expense of several westerners, who are negotiating for them. The price of the property is $250,000. Mr. Sharp said: "One of the men who came here to buy the property is from Milwaukee, two others associated are from the same part of the country, and the fourth is a Pittsburger. I understand the property is wanted for baseball purposes."

SHORTSTOP M'CARTY IN DEMAND

Phillies Said to Have Offered South Bend $4,500 or $2,000 and Two Pitchers for Infielder.

South Bend, Ind., July 12.—[Special.]—The report that Shortstop McCarty of the South Bend Central league team has been sold to the Philadelphia National league team was denied tonight by Owners Annis and Wheeler. Philadelphia, according to Annis, offered $4,500, and when this was refused, made a second offer of $2,000 and two pitchers for the youngster. The owners also stated that inasmuch as South Bend has an excellent chance to win the pennant, no players will be sold unless it is with the understanding that he remain with the team until the close of the season.

Rain Stops Kankakee Game.

Kankakee, Ill., July 12.—The game between Elgin and Kankakee was called in the middle of the second inning today on account of rain, with the score standing 2 to 2. The Kittens left for home tonight and following the return series with the Kals probably will disband.

SEA GOING BUS TO WOMEN'S RESCUE

Fair Golfers Nearly Marooned in Casual Lakes at Windsor Links.

FINISH ONLY 2 MATCHES.

Big Field Expected to Start Today in Annual Open Tournament at Calumet.

BY J. G. DAVIS.

Fearing some of the contestants would be marooned on some of the rapidly forming casual islands, President Elmer Buchan of the Windsor Golf club yesterday afternoon dispatched a deep sea going bus to the rescue of the storm beaten players in the women's open golf tournament.

When the captain of the bus tied his vessel to the clubhouse landing and discharged his bedraggled but merry cargo he declared the course no longer was navigable, and all the unfinished events were postponed until Aug. 9.

President Buchan's rescue crew went out after the second heavy storm of the day had deluged the links. A heavy rain after the luncheon interval swamped the course, but as the sun came out again the players started in the match rounds of the three flights and in the consolation event.

Only Two Matches Finished.

Another storm soon broke and only two of the matches were finished. Mrs. Crombie and Miss Fergus were all even at the eighth hole, but on the home green the former knocked her opponent's ball into the hole and lost 1 down.

Miss Vida Llewellyn of La Grange, western champion, led in the qualifying round, getting the last nine holes of the course in fifty-one, two over the women's bogey. Her card was as follows: 6, 6, 5, 6, 3, 6, 6, 8, 5—51.

Results in the match play rounds, with qualifying scores:

First flight—Miss Vida Llewellyn, La Grange [51] and Mrs. L. N. Brochen, La Grange [54], postponed; Mrs. J. C. Hoag, South Shore [53] and Miss J. Crossman, Ridge [55], postponed.

Second flight—Mrs. F. W. Winkler, Beverly [56], defeated Mrs. S. J. Chadwick, Calumet [55], 4 and 3; Miss M. Hull, Wheaton [57], won from Mrs. F. W. Ellis, Calumet, by default.

Third flight—Mrs. W. McArthur, Homewood [57], and Mrs. A. L. Burke, Windsor [57], postponed; Miss Fergus, Birchwood [57], defeated Mrs. R. Crombie [58], 1 up.

Failed to Qualify.

Scores of those who failed to qualify were as follows:

Mrs. J. Hibbard, Homewood, 58; Mrs. F. Bayfield, Calumet, 58; Mrs. W. S. Kline, Ridge, 58; Mrs. C. W. Martyn, Homewood, 59; Mrs. C. O. Webster, Calumet, 59; Mrs. H. L. Cremer, Windsor, 59; Mrs. A. K. Root, South Shore, 60; Miss Ellis, Calumet, 61; Mrs. J. P. Gardner, Homewood, 62; Mrs. J. F. Gambrill, La Grange, 62; Miss F. Rockwood, Elmhurst, 62; Mrs. Sturton, Windsor, 62; Mrs. Preston, Ridge, 62; Mrs. Koller, Calumet, 64; Miss E. Davidson, Ridge, 64; Mrs. G. L. Franklin, Windsor, 64; Miss Rosche, Elmhurst, 64; Mrs. L. R. Gurley, Windsor, 65; Mrs. S. A. Bateman, Windsor, 65; Miss Kress, Wheaton, 65; Mrs. H. B. Judd, Windsor, 66; Miss Porter, Ridge, 66; Mrs. W. M. Davidson, Beverly, 67; Mrs. Le Bosquet, Ridge, 7[illegible]; Mrs. F. E. Wiggins, Windsor, 70; Mrs. Richey, Windsor, 71; Mrs. W. F. Lancton, Windsor, 71; Mrs. Shedd, Windsor, 72; Mrs. A. E. Peterson, Beverly, 7[illegible]; Miss I. Thompson, Ridge, 80; Mrs. W. Eads, Windsor, 80; Mrs. Johnson, Windsor, 99.

Expect Big Entry at Calumet.

Fully 150 players are expected to start in the qualifying round of the annual open tournament of the Calumet Country today. As the contestants may play their round any time during the day, many can compete who might otherwise have been forced to forego the pleasure.

Three flights of sixteen each will qualify respectively for the Calumet, Pullman, and Burnside cups. National Champion Robert Gardner made a 73 in practice over the course.

Among the recent entries are those of T. Hunter of Musselburgh, Scotland; F. C. Johnson of Memphis, Tenn., and H. C. Richard of St. Andrews, N. Y. Paul Hunter and Mason Phelps have sent in their entries from Midlothian and the battle for the first sixteen places will be a strenuous one.

Events for women are scheduled today at Beverly, Ravenswood, Wheaton, South Shore, Elmhurst, and North Shore.

LA CROSSE GOLF TEAM WINNER.

Captures Team Match for Yule Trophy—Scores Made Are Exceptionally Good—Gordon Star Player.

La Crosse, Wis., July 12.—[Special.]—The La Crosse Country club this afternoon won the Yule golf trophy hung up last year for teams of five competing in Wisconsin state tournaments. The trophy was won last year by Kenosha. The scores were exceptionally good in view of the fast grounds and the difficulty of the players in holding their approaches. The lowest card of the day was Robert Gordon, who had 5 under bogey, and indicates the La Crosse boy may be a strong contender for the state championship, play for which starts Wednesday. Scores:

La Crosse—		Milwaukee Country—	
J. M. Hixon	2	L. W. Nieman	3
F. P. Hixon	2	Hamilton Vose	3
T. J. Evans	4	Ned Allis	2
R. D. Gordon	5	G. H. Russell	12
F. H. Hankerson	5	A. M. Kellogg	5
Total, 4 down.		Total, 25 down.	

Kenosha, Madison, Blue Mound, Milwaukee, Racine, Fond du Lac, Janesville, and Sheboygan finished in the order named.

DOWNPOUR MARS TENNIS PLAY.

Only Two Matches in Illinois State Championship at Aztec Club—Peters and Helmholz Win.

Rain and heavy courts caused a postponement of all but two matches scheduled yesterday in the Illinois state tennis championships now being held at the Aztec club. The postponed contests will be played as quickly as possible, as the championship committee is anxious to hold the finals on Saturday.

Charles S. Peters, who lost the central states title at St. Louis on Monday, arrived in time to defeat R. J. Preston, 6—3, 6—0. This match was played in the morning and the brilliant form displayed by Peters has led many to believe that he will win the state championship. As soon as the downpour had ceased in the afternoon Helmholz and Knight played the first match of the third round. Helmholz won in straight sets, 6—3 and 6—4.

J. C. Neely Jr. failed to appear for his match with Harris and the latter was declared the winner by default. Jolliff also was credited with a victory by the default route because of the failure of Keith to put in an appearance. No matches were played in the women's singles or men's doubles.

Following are the drawings for the mixed doubles which begin today: Miss C. Ulrey and Mr. Oelsner vs. Miss Miriam Steever and Mr. Forstall; Miss M. Newell and Mr. Murger vs. Miss Minz and Mr. Shefler; Miss Beardsley and Mr. Groff vs. Miss Neely and Mr. Neely; Miss D. Ulrey and Mr. Ludke vs. Mrs. Smith and Mr. Johnson.

VORWAERTS IN FIRST PLACE.

Turnverein Makes Clean Sweep in International Gymnastic Union Meet—The Scandia Second.

Announcement of the result of the International Gymnastic union meet was made yesterday. The Vorwaerts Turnverein got a clean sweep, receiving first team prize by a large margin with 250 points and taking four out of the six individual all around prizes. The Scandia was second with 204.75 points and the Hebrew institute was third with 198 points. Henry Meyer, who excelled in apparatus work in his division of the last Amateur Athletic federation meet, was the leading star with 61.50 points. Oscar Lange of the Vorwaerts took second with 52.75 points, and Farrensworth, also of the Vorwaerts was third with 58.25 points. F. Knorak of the Chicago Sokols made 52.25; fifth went to the Vorwaerts Turnverein with 52.00 points, and sixth place to the Scandia Turners, O. Anderson, with 48.75 points.

BOWLING GAME NOW IN ENGLAND

W. V. Thompson Returns from London, Where First Regulation Alleys Are Installed.

W. V. Thompson, the local bowling promoter, returned from London yesterday, where he installed the first regulation alleys ever constructed in Great Britain. Mr. Thompson says his firm has received a number of orders for additional alleys, and it looks as if the game of tenpins would become popular with the Britishers. The Brunswick palace alleys were opened with a team match in which American, English, Swiss, French and German bowlers competed. Thompson gathered enough American players from around the hotel to form two teams, the No. 1 team winning with a total of 1,570.

FISHER W[illegible]
TRACTION[illegible]

Answers Com[illegible]
with Accepta[illegible]
to Futur[illegible]

WILL FIX SA[illegible]

Not Certain Wh[illegible]
Come From; [illegible]
bitrates D[illegible]

Walter L. Fisher [illegible] appointment as specia[illegible] the local transportation [illegible] and today will begin [illegible] Corporation Counsel [illegible] the consolidated ordin[illegible] between Mr. Fisher a[illegible] settled when the ch[illegible] transportation committ[illegible] in his letter written [illegible] proffer was accepted [illegible] it was given.

It is true Mr. Fishe[illegible] actly where his salary [illegible] neither does Mr. Forem[illegible] ter has $65,000 at his [illegible] not be enough after s[illegible] for and other contract[illegible] is not worrying, howe[illegible] with the work just as t[illegible] in sight.

Fisher Accep[illegible]

Mr. Fisher's reply [illegible] vitation to act as adv[illegible] is as follows:

"I have carefully c[illegible] tions made in your le[illegible] as further discussed [illegible] telephone and shall be [illegible] for the local transport[illegible] to render any assistanc[illegible] committee or its chair[illegible] cussed relating to comp[illegible] up at your earliest co[illegible]

Grossoup Hear[illegible]

Judge Grosscup too[illegible] questions at issue bet[illegible] Proviso bondholders c[illegible] organization committee[illegible] cago Railways compan[illegible] deal, and listened to ar[illegible] The bondholders comm[illegible] more liberal distribut[illegible] ways securities than [illegible] property.

Judge Grosscup is att[illegible] with him are Calvin G[illegible] the Twin Cities Rapid[illegible] Minneapolis, and Geor[illegible] cial director of the M[illegible] ways. Judge Grosscup[illegible] take a trip over the Cic[illegible] erty before deciding the[illegible]

Saloon Men Sue[illegible]

Four saloonkeepers, cha[illegible] Lindley, 1238 Jackson bo[illegible] habitual drunkard, to the[illegible] support his wife, Mrs. Ma[illegible] defendants in a suit fo[illegible] the Superior court yesterda[illegible]

M[illegible]

Michelin [illegible]
automobil[illegible]

VISITO[illegible]
Best[illegible]
W[illegible]
N[illegible]
Wabash train[illegible] now stop at [illegible] Ave. in the w[illegible] reaching the S[illegible] Delmar Ave. [illegible]
Two Other[illegible]
All Wa[illegible]
Printed matter [illegible] furnished by F. [illegible]
WABASH C[illegible]

RESORTS AN[illegible]
MICHIG[illegible]
HOTEL INTERLOC[illegible]
"APPLE CREST"—The [illegible]
GRAND VIEW[illegible]
KRAUS' FARM[illegible]
DEANER'S FAR[illegible]
THE GROVE, White[illegible]
PARK HEIGHTS INN[illegible]

entage.

GOING BUS TO MEN'S RESCUE

ffers Nearly Marooned ual Lakes at Windsor Links.

ONLY 2 MATCHES.

l Expected to Start To Annual Open Tournament at Calumet.

BY J. G. DAVIS.

ome of the contestants would be n some of the rapidly forming nds, President Elmer Buchan of r Golf club yesterday afternoon deep sea going bus to the rescue n beaten players in the women's urnament.

captain of the bus tied his vessel house landing and discharged his but merry cargo he declared the onger was navigable, and all the events were postponed until

Buchan's rescue crew went out cond heavy storm of the day had links. A heavy rain after the terval swamped the course, but ame out again the players started h rounds of the three flights and lation event.

Two Matches Finished.

orm soon broke and only two of were finished. Mrs. Crombie gus were all even at the eighth hole, ome green the former knocked her ll into the hole and lost 1 down. ewellyn of La Grange, western cham- the qualifying round, getting the last the course in fifty-one, two over the y. Her card was as follows: 6, 6, 8, 5—51.

he match play rounds, with qualify-

—Miss Vida Llewellyn, La Grange L. N. Brochen, La Grange [54], rs. J. C. Hoag, South Shore [53] and man, Ridge [55], postponed. —Mrs. F. W. Winkler, Beverly [56], S. J. Chadwick, Calumet [55], 4 Hull, Wheaton [57], won from Mrs. Calumet, by default. —Mrs. W. McArthur, Homewood A. L. Burke, Windsor [57], post- ergus, Birchwood [57], defeated Mrs. [58], 1 up.

Failed to Qualify.

ose who failed to qualify were as fol-

obard, Homewood, 58; Mrs. F. Ray- t, 58; Mrs. W. S. Kline, Ridge, 58; Martyn, Homewood, 59; Mrs. C. O. lumet, 59; Mrs. H. L. Cremer, Wind- A. K. Root, South Shore, 6; Miss 61; Mrs. J. F. Gardner, Homewood, Gambrill, La Grange, 62; Mrs. F. Elmhurst, 62; Mrs. Stryker, Windsor, ton, Ridge, 62; Mrs. Koller, Calumet, avidson, Ridge, 64; Mrs. G. L. Frank- 64; Miss Roche, Elmhurst, 64; Mrs. urley, Windsor, 65; Mrs. E. n, Windsor, 66; Miss Kreis, 65; Mrs. H. B. Judd, Wind- Porter, Ridge, 66; Mrs. W. M. David- 67; Mrs. Le Bosquet, Ridge, 70; Mrs. Windsor, 70; Mrs. Richey, Windsor, F. Lanston, Windsor, 71; Mrs. Sheehy, Mrs. A. E. Peterson, Beverly, 75; mpson, Ridge, 80; Mrs. W. Engle, Mrs. Johnson, Windsor, 99.

Big Entry at Calumet.

players are expected to start in the ound of the annual open tournament of Country today. As the contestants eir round any time during the day, mpete who might otherwise have been go the pleasure.

s of sixteen each will qualify respec- e Calumet, Pullman, and Burnside al Champion Robert Gardner made e over the course.

recent entries are those of T. Hunter gh, Scotland; F. C. Johnson of Mem- and H. C. Richard of St. Andrews, Hunter and Mason Phelps have sent in from Midlothian and the battle for en places will be a strenuous one. women are scheduled today at Bev- wood, Wheaton, South Shore, Elm- rth Shore.

SE GOLF TEAM WINNER.

eam Match for Yule Trophy— Made Are Exceptionally —Gordon Star Player.

Wis., July 12.—[Special.]—The La ry club this afternoon won the Yule hung up last year for teams of five Wisconsin state tournaments. The on last year by Kenosha. The scores onally good in view of the fast grounds uity of the players in holding their ap- e lowest card of the day was Robert had 5 under bogey, and indicates the y may be a strong contender for the onship, play for which starts Wednes-

		Milwaukee Country—	
	2	L. W. Nieman	3
	3	Hamilton Vose	3
	4	Ned Allis	3
	5	G. H. Russell	13
rson	5	A. M. Kellogg	0
wn.		Total, 25 down.	

adison, Blue Mound, Milwaukee, Ra- u Lac, Janesville, and Sheboygan fin- rder named.

OUR MARS TENNIS PLAY.

Matches in Illinois State onship at Aztec Club— rs and Helmholz Win.

eavy courts caused a postponement of matches scheduled yesterday in the tennis championships now being held club. The postponed contests will be ickly as possible, as the championship anxious to hold the finals on Saturday. Peters, who lost the central states Louis on Monday, arrived in time to Preston, 6—3, 6—0. This match was s morning and the brilliant form dis- eters has led many to believe that he state championship. As soon as the d ceased in the afternoon Helmholz played the first match of the third holz won in straight sets, 6—3 and

Jr. failed to appear for his match with he latter was declared the winner by ff also was credited with a victory by oute because of the failure of Keith to earance. No matches were played in singles or men's doubles. re the drawings for the mixed doubles today: Miss C. Ulrey and Mr. Oelsner alm Steever and Mr. Forstall; Miss M. Mr. Murger vs. Miss Mins and Mr. Beardsley and Mr. Groff vs. Miss Mr. Neely; Miss D. Ulrey and Mr. s. Smith and Mr. Johnson.

RTS IN FIRST PLACE.

n Makes Clean Sweep in Inter- l Gymnastic Union Meet— The Scandia Second.

ent of the result of the International nion meet was made yesterday. The urnverein got a clean sweep, receiv- on prize by a large margin with 250 aking four out of the six individual mes. The Scandia was second with and the Hebrew Institute was third nts. Henry Meyer, who excelled in rk in his division of the last Ama- federation meet, was the leading star oints. Oscar Lange of the Vorwaerts th 52.75 points, and Farrensworth, orwaerts was third with 52.25 points. f the Chicago Sokols made 52.25; fifth orwaerts Turnverein with 52.00 points. ace to the Scandia Turners, O. Ander- .75 points.

G GAME NOW IN ENGLAND

ompson Returns from Lon- Where First Regulation lleys Are Installed.

ompson, the local bowling promoter, m London yesterday, where he in- rst regulation alleys ever constructed ain. Mr. Thompson says his firm has mber of orders for additional alleys, as if the game of tenpins would be- with the Britishers. The Brunswick were opened with a team match in can, English, Swiss, French and Ger- competed. Thompson gathered enough ayers from around the hotel to form he No. 1 team winning with a total

FISHER WILL BE TRACTION COUNSEL

Answers Committee's Offer with Acceptance as Guide to Future Merger.

WILL FIX SALARY LATER.

Not Certain Where Money May Come From; Grosscup Arbitrates Differences.

Walter L. Fisher formally accepted the appointment as special traction counsel for the local transportation committee yesterday, and today will begin work with Assistant Corporation Counsel Howard Hayes upon the consolidated ordinance. All differences between Mr. Fisher and Ald. Foreman were settled when the chairman of the local transportation committee asked him to serve in his letter written Monday evening, which proffer was accepted in the spirit in which it was given.

It is true Mr. Fisher does not know exactly where his salary is to come from, but neither does Mr. Foreman. Although the latter has $65,000 at his command, there may not be enough after subway plans are paid for and other contracts fulfilled. Mr. Fisher is not worrying, however, and will go ahead with the work just as though the money was in sight.

Fisher Accepts by Letter.

Mr. Fisher's reply to Ald. Foreman's invitation to act as adviser to the committee is as follows:

"I have carefully considered the suggestions made in your letter of yesterday, and as further discussed between us over the telephone and shall be glad to act as counsel for the local transportation committee, and to render any assistance in my power to that committee or its chairman. The matter discussed relating to compensation can be taken up at your earliest convenience."

Grosscup Hears Arguments.

Judge Grosscup took up yesterday the questions at issue between the Cicero and Proviso bondholders committee and the reorganization committee representing the Chicago Railways company in the consolidation deal, and listened to arguments on both sides. The bondholders committee contend for a more liberal distribution of Chicago Railways securities than was offered for their property.

Judge Grosscup is sitting as arbitrator and with him are Calvin Goodrich, president of the Twin Cities Rapid Transit company of Minneapolis, and George G. Moore, financial director of the Michigan United railways. Judge Grosscup and his advisers will take a trip over the Cicero and Proviso property before deciding the case.

Saloon Men Sued for $25,000.

Four saloonkeepers, charged with making Jeffe Lindley, 1258 Jackson boulevard, a plumber, a habitual drunkard, to the extent of his failing to support his wife, Mrs. Maud Lindley, were made defendants in a suit for $25,000 filed for her in the Superior court yesterday.

OFFICIAL WEATHER FORECAST.

OFFICE OF CHIEF OF WEATHER BUREAU, Washington, D. C., July 12.—Forecast for Wednesday and Thursday:

Illinois—Fair Wednesday and Thursday, moderate west winds.

Ohio and Indiana—Showers followed by fair weather Wednesday, Thursday fair, moderate west to southwest winds.

Lower Michigan—Fair, preceded by showers in southeast portion Wednesday, Thursday fair, moderate west to northwest winds.

Upper Michigan—Generally fair Wednesday and Thursday, warmer Wednesday in east portion, warmer Thursday, light to moderate winds.

Wisconsin—Fair Wednesday and Thursday, warmer Thursday, moderate west winds.

North and South Dakota—Partly cloudy Wednesday and Thursday.

Nebraska—Fair Wednesday, Thursday fair, except probably showers in west portion.

Kansas—Fair Wednesday and probably Thursday.

Iowa—Fair Wednesday and probably Thursday.

Missouri—Generally fair Wednesday, Thursday unsettled.

Minnesota—Fair Wednesday, warmer in east portion, Thursday fair, except probably showers in extreme west portion, light to moderate west winds becoming variable.

Place of observation. Time taken: July 12, 7 p. m.	Thermometer	Max. temp.	Precipitation 24 hours	Direction of wind	State of weather
Abilene	90	94	....	S.E.	Cloudy
Albany	80	88	....	S.E.	Cloudy
Alpena	66	72	.20	N.W.	Clear
Amarillo	74	80	....	S.E.	Fair
Battleford	82	84	....	S.E.	Fair
Bismarck	78	78	....	S.E.	Clear
Boise	92	96	....	N.W.	Fair
Boston	76	86	....	S.	Cloudy
Buffalo	72	80	.72	S.	Cloudy
Cairo	78	86	.12	S.W.	Cloudy
Calgary	88	88	....	S.E.	Fair
Charles City	76	78	....	N.	Clear
Cheyenne	76	76	....	S.	Fair
Chicago	69	84	.54	N.	Clear
Cincinnati	74	88	.50	S.W.	Cloudy
Cleveland	74	82	.24	S.	Cloudy
Concordia	76	78	.06	N.E.	Clear
Davenport	78	82	.22	N.W.	Clear
Denver	74	82	.04	S.E.	Clear
Des Moines	76	78	....	N.	Clear
Detroit	72	82	.60	N.	Rain
Devil's Lake	74	76	.01	S.W.	Clear
Dodge	72	74	1.36	S.E.	Clear
Dubuque	74	78	.01	N.W.	Clear
Duluth	70	76	....	W.	Clear
El Paso	86	88	....	S.E.	Fair
Edmonton	78	84	....	S.E.	Fair
Escanaba	68	68	.08	N.	Clear
Galveston	82	86	....	E.	Clear
Grand Haven	68	72	.58	N.W.	Fair
Grand Rapids	70	80	.34	N.	Cloudy
Green Bay	72	72	....	N.W.	Clear
Havre	88	88	....	N.W.	Clear
Helena	80	82	.04	W.	Cloudy
Huron	70	78	....	S.	Clear
Indianapolis	72	80	1.00	S.W.	Cloudy
Jacksonville	80	90	....	S.E.	Clear
Kansas City	78	80	.62	N.	Clear
Lander	74	82	.01	N.W.	Rain
Little Rock	76	86	.36	N.	Cloudy
Los Angeles	70	78	....	S.W.	Clear
Madison	72	74	.16	N.	Clear
Marquette	66	66	.22	W.	Clear
Memphis	74	86	.02	S.W.	Cloudy
Medicine Hat	90	92	....	W.	Fair
Milwaukee	68	80	1.30	N.E.	Cloudy
Minnedosa	76	78	....	....	Clear
Montreal	76	82	....	S.	Fair
Moorhead	76	80	....	W.	Clear
Nashville	78	88	.08	S.	Cloudy
New Orleans	80	86	.22	E.	Cloudy
New York	78	86	....	S.E.	Cloudy
North Platte	78	78	....	E.	Clear
Oklahoma	82	82	.48	E.	Clear
Omaha	76	78	....	N.	Clear
Parkersburg	72	88	.28	S.	Rain
Philadelphia	78	80	.04	S.E.	Cloudy
Pittsburg	72	86	.24	S.W.	Rain
Portland, Ore.	80	80	....	N.W.	Fair
Rapid City	76	80	....	S.E.	Cloudy
Qu'Appelle	72	74	....	S.W.	Clear
San Francisco	54	60	....	W.	Cloudy
St. Louis	80	82	....	W.	Fair
St. Paul	76	78	.18	N.W.	Clear
Salt Lake City	84	90	.10	S.W.	Cloudy
San Antonio	88	94	....	S.E.	Fair
San Diego	66	70	....	N.W.	Clear
Sault Ste. Marie	56	64	.20	W.	Clear
Springfield, Ill.	76	82	.44	N.W.	Cloudy
Tacoma	74	74	....	N.W.	Clear
Vicksburg	80	90	....	S.E.	Cloudy
Washington	72	90	1.52	S.	Rain
White River	56	66	.52	N.	Rain
Williston	78	78	....	S.E.	Clear
Winnipeg	78	80	....	W.	Clear
Yellowstone Park	66	80	....	N.	Cloudy

WEATHER IN CHICAGO.

The temperature as observed by L. Manasse, optician, 88 East Madison street, Tribune building, was as follows: Thermometer—8 a. m., 77; 9 a. m., 78; 10 a. m., 80; 11 a. m., 83; 12 m., 84; 1 p. m., 71; 3 p. m., 75; 6 p. m., 72. Barometer—8 a. m., 29.46; 6 p. m., 29.45.

MICHELIN Tires

Michelin was the first to manufacture pneumatic automobile tires and now produces more than 50% of all the tires made in the world.

In Stock by

Wolf Peterson Automobile & Mch. Co. 1129-31 Devon Avenue

A. W. Rowe & Co. 2616 Lake St. West

South Park Garage 5630-2 Jefferson Ave.

C. S. Lofland

53d Street Garage. 1600 E. 53d Street.

Chicago Tire & Repair Co. 35th and Michigan Ave., Chicago

Schillo Garage 945-7 Dakin St., Chicago.

Ajax Auto Co. 332 E. 43d Street, Chicago.

Kastner Tire Repair Co. 3112 Michigan Avenue, Chicago

VISITORS to ST. LOUIS

can now reach the

Best Residence Districts

direct by the

WABASH NEW SERVICE

Wabash trains leaving Chicago at 12:04 noon and 9:17 p. m. daily, now stop at Florissant Ave. in the north end of St. Louis, Delmar Ave. in the west end, and Vandeventer Ave. in the south end, before reaching the St. Louis Union Station. Baggage may be checked to Delmar Ave. station.

Two Other Fast Daily Trains, Chicago to St. Louis

All Wabash Trains Stop at 47th St. and Englewood

Printed matter and other information regarding all Wabash trains cheerfully furnished by F. H. TRISTRAM, Asst. Gen'l Pass. Agent, at

WABASH OFFICE: 109 Adams St., Chicago

RESORTS AND HOTELS

MICHIGAN.

HOTEL INTERLOCHEN (Among the Lake) New, modern. Fishing, boating, bathing. Table unexcelled. Write Interlochen Resort Association, INTERLOCHEN, MICH.

"APPLE CREST"—The New England Home A beautiful place to rest, surrounded by large apple trees on crest of hill. Large rooms. Fresh fruit and vegetables. $8 and $9 per week. MRS. R. A. LOVEJOY, Saugatuck, Mich.

GRAND VIEW RESORT Fifteen minutes' walk to So. Haven; finest home cooking; bathing beach; shade trees; 100 feet from lake; $8 to $10 per week; best accommodations. MRS. MARY RANDALL, South Haven, Mich.

KRAUS' FARM RESORT, bordering Black Lake, near Macatawa. Fresh country food and fruit. Good bathing and fishing. On car line to Macatawa. Rates $1.25 per day. Write Mrs. Kraus, R. F. D. No. 1, Holland, Mich.

DRANER'S FARM RESORT. Situated at King's Landing on the St. Joseph river. Good shade, boating, bathing and fishing. Rates, $7 per week. Children, $5 per week. Address C. E. DRANER, R. F. D. 1, Box 54, Sodus, Mich.

PINE GROVE, Whitehall, Michigan. Quarter mile S. Michillinda dock, White Lake; newly furnished throughout; fresh vegetables, fruit, milk, boating, bathing, fishing. Rates, $8 to $12 a week. Write F. STEVENSON.

PARK HEIGHTS INN AND COTTAGES Under new management. We are going to dance and play all out of door games at Higman Park. On the bank of Lake Michigan. Benton Harbor, Mich. J. M. SHELDON, Mgr.

RESORTS AND HOTELS

MICHIGAN.

Evergreen Bluff SOUTH HAVEN, MICH. Beautiful farm resort amid pines, tamarack, maple groves. Overlooking Lake Mich. Fine bathing, boating; fruits. Ill. booklet on req. A. T. Chesebro.

The Lake View, Muskegon, Mich. R. F. D. No. 3. Delightful country place on Bear and Muskegon Lakes; fishing, boating and bathing. Rates reasonable. Booklet. LEGER KUENY, Prop.

COTTAGE RESORT Beulah, Mich. Just comfort, not style; light airy rooms; splendid home cooking; good fishing, bathing and boats. R. J. INGLESTON.

MAY TO NOV. BEAUTIFUL GLEN LAKE. Crystal clear, sand bottom. Hotel & cottages in grove on safe shore. Home cooking & garden; shady walks, bathing, tennis, fishing. W. C. Ray, Glenmere, Mich.

BEACH HOUSE Virginia Park on Macatawa Bay. Fine fishing, bathing and boating. Rates $8.00 to $10.00 week, $2 per day. E. BRODIN, Prop., Holland, Mich.

THE AMERICAN HOUSE Near Lake Mich., 1 block from Depot; large airy rooms; ideal place for resorters. Rates, $6.00 up. C. W. ABBOTT, Prop., Stevensville, Mich.

JOHN JACOB ASTOR HOUSE Mackinac Island, Mich. Open July 1st to September 15th; newly decorated and refurnished.

RESORTS AND HOTELS

MICHIGAN.

The most beautiful summer resort at the high banks of the Spring Lake, near Grand Haven. Excellent cooking—light rooms—gas—all the outdoor sports. LOTT-HANNAH Fine Fishing, Bathing, Rowing. Write for booklet. Lott-Hannah, P. O. Spring Lake, Mich. Rates $8 to $10 per week.

MA-ME-NE-SE-WONG WILLIAM F. AYRES, Manager. 190 ac. in original hardwood park, garden, orchard and farm. Gentleman's Country Home. On Long Lake, six miles from Traverse City. Adjoining Forest Lodge Colony Property. Accommodations for limited number of quiet and refined Family Boarders. Rates $10 to $15 per week. Address owner, 1310, 100 Washington St., Chicago, Ill.

WAUKAZOO INN On Black Lake, Holland, Mich. Accommodates 200. Hot and cold water in bed rooms; private baths. Forest of 600 acres; riding and driving horses; bathing beach. All the pleasures of a first class resort. Rates $15 to $20 per week. Address Waukazoo Inn, Holland, Mich.

Skegemog Point Resort A beautiful peninsula between two inland lakes. Finest fishing, safe boating, bathing, shady; no hay fever. $10 to $12. E. A. KING, ELK RAPIDS, MICH.

THE COLONIAL Paw Paw Lake, Coloma, Mich. Centrally located, beautiful shade and lawn, all outside rooms; fine bathing beach; boating and fishing. Use of row boats free to guests. Rates $1.50 and $2.00 per day; $8 to $12 per week. ARTHUR DRIVER, Prop.

Waupakeesic Inn—Cottages On Gun Lake—100 miles of shore. Four hours from Chicago on M. C. R. R. High class, homelike resort; excellent fishing, boating, bathing; fresh eggs, butter and vegetables from farm. $8.00 to $12.00 per week. Carriages and automobiles meet trains. Bell Phone Wayland Exchange. Address G. A. BARNES, SHELBYVILLE, MICH.

HOTEL MICHIGAN So. Haven, Mich. Formerly THE LAKESIDE HOTEL New management. Mr. and Mrs. Henry C. Mosher. Largest and best on lake shore. Private bathing beach, dancing, bowling, tennis, etc. Moderate rates. Write for booklet or call Chicago office, 1729 Republic Bldg. Phone Harr. 5731.

WOODWARD'S PAW PAW LAKE COLOMA, MICH. WRITE FOR BOOKLET. A. H. WOODWARD — SOMETHING DOING ALL THE TIME

HOTEL MACATAWA Macatawa Park, Mich. Finest location on Great Lakes; a high class American plan hotel; overlooking old Lake Michigan and Black Lake; accommodates 400; only 8 hours' ride on Graham-Morton Boat Line. Rates reasonable. Booklet on application.

PROSPECT POINT MANOR H. M. BEALE, Spring Lake, Mich. Charming outing place among the pines on 7-mile lake with Grand River and Lake Mich. for outlet. Hotel fully equipped; surrounded with fine shade and fruit trees; ten acres on hill, all lake frontage; fine beach.

GRAND VIEW, ST. JOE, MICH. Beautiful 5 acre grounds, bathing beach only 100 ft. away; always cool; plenty of fruit and excellent table; large rooms with running water; $8 to $10. Inquiries cheerfully answered. Mrs. H. M. Brown, Lake Shore Drive, 1½ miles from depot or dock.

THE RIANZA MUSKEGON, MICH. R. F. D. No. 8. ON MUSKEGON AND BEAR LAKES. BEAUTIFUL VIEW FOLDER. BOATING, BATHING AND FISHING. MINERAL WATER.

THE DEWEY SOUTH HAVEN, MICH. Delightfully located, overlooking the lake. Reached by Chicago-South Haven line steamers. Rates $8 to $12 per week. MRS. E. H. SNYDER.

LAKEWOOD FARM Fine boating, bathing & fishing; good rooms and table; tents furnished; good grounds for tennis and other outdoor sports. E. L. Douglas, Allegan, Mich.

FARM HOME RESORT. On the St. Joe River, 6 miles from Benton Harbor. Interurban stops at door. Fresh fruits, vegetables & milk. Tel. 740. Mrs. J. P. Versaw, Sodus, Mich.

ARBUTUS BANKS Spring Lake, Michigan. Cool, shady, good boating, fishing, bathing. Steamers from Grand Haven at pier hourly. Rates $10-$12. C. M. Blakeslee, Spring Lake, Mich.

INDIAN LAKE FARM. Adult boarders wanted. Boating, Bathing and Fishing. Write for leaflets; city references. MRS. HENRY RIDENOUR, Eau Claire, Mich.

NEW WALLOON on WALLOON LAKE.... A place for comfort; excellent table; good, light, airy rooms; good bathing, boating; near trout stream. CLYDE BEAR, Walloon Lake, Mich.

THE MISSION HOUSE Mackinac Island... One of the most beautiful spots on the island. All conveniences. Rates $2.50 and $3.00 per day. Special by the week. MRS. S. R. FRANKS, Proprietor.

Prouty's Resort South Haven, Mich. Finest private resort in city. Home cooking. Modern improvements. $8 to $10 per week. MRS. A. M. PROUTY.

BAY VIEW HOUSE Bay View, Mich. Open from June 1st to Oct. 1st. Greatly enlarged and improved. Assembly program begins July 21st. A mecca for Hay Fever sufferers.

DOUD COTTAGE Mackinac Island, Mich. NEAR GRAND HOTEL. WRITE MISS MARY DOUD, PROP.

STOP HERE LAKESIDE RESORT Well located on beautiful Walloon lake. Good fishing, boats, bathing. Excellent home table. C. H. CAMBURN, Boyne City, Mich.

HOTEL WILDWOOD on Walloon Lake.... Well located on lake, in a natural woods; good bathing beach; fishing; excellent table; comfortable rooms. Batcheller Bros., Boyne City, Mich.

THE ROSEMONT Located on the beautiful lake shore drive. Boating, bathing, fishing; home cooking. Write for rates. Mrs. Willis Bryan, DOUGLAS, MICH.

WHIP-POOR-WILL the best little hotel on Michigan's prettiest inland lake, Little Paw Paw; fine bass fishing, dance hall; on interurban road. Write ROBERT STORICK, Coloma, Mich.

THE LOCUSTS WHITEHALL, Michigan. on Lake Shore Drive, located on banks of White Lake—good bathing, fishing, boating; excel. table. Rates $7 to $9 per week. Write MRS. P. H. Long.

LAKE CORA INN High grade summer hotel and cottages; $12 to $15 per week. Via Pere Marquette or Mich. Cent. R. R. Send for booklet. C. E. Fox, Lake Cora, Mich.

HOTEL MIZER Walloon Lake ...Michigan... Get the habit; you can't quit; excellent home cooking; clean, light, airy rooms. AUSTIN WINKLER, Walloon Lake, Mich.

Rural Rest Farm Benton Harbor, Michigan. A quiet place for refined people. Large shady lawn, swings, tennis, etc. Rates $6 to $8 per week. MRS. CLARA GRANVILLE, Proprietor.

BATAVIA RESORT. Beautifully located on banks of the Kalamazoo River, half way between Saugatuck and Lake Michigan. $1.25 per day; $7 per week. MRS. HALVERSON, Saugatuck, Mich.

MARSHALL COTTAGES. Old reliable cottage system. Summer homes facing lake. Good fishing, boating, bathing, yachting. Excel. table. On Interurban. Rates moderate. Particulars. E. G. Marshall, Holland, Mich. R. F. D. No. 1.

RIVERVIEW RESORT AND COTTAGES SOUTH HAVEN, MICH. MRS. B. C. FRENCH. Near lake and river. Boating, fishing, bathing; electric lights; large airy rooms; modern conveniences. Rates $1.50 per day; $7 per week.

The Seaside Resort, Montague, Mich. on Lake Michigan and White Lake; quiet place with good board and rooms. All vegetables and fruits in season. Bathing, fishing, boating. Rates $8 to $10 per week. Write J. P. ANDERSON.

SHADY LAWN FARM RESORT. Near Blue Creek; Interurban Line. Good farmer's table; fresh fruit, vegetables, dairy, chickens. $1.25 a day; $7 per week. Special rates for parties. Mrs. Alfred Beaton, Benton Harbor, Mich.

LAKE GROVE RESORT. On Walloon Lake. Fine flowing well; large pond trout; garden; fruit orchard and poultry; furnished cottages for rent; phone. MRS. J. REHKOPF, PETOSKEY, MICH. R. F. D. 1.

RESORTS AND HOTELS

MICHIGAN.

BIRCHWOOD BEACH Two hours from Chicago. Disconnected cottages. Central Dining Room. Not a Public Resort. DRAWER 14, HARBERT, MICH.

COLD SPRINGS HOTEL SOUTH HAVEN, MICH. Remodeled and new. Fine spring water. Everything first class. Excellent fishing. Reasonable rates by the week. Special dinners for parties. Reached by auto or boat. Address E. MELVIN, South Haven, Mich.

EASTMAN SPRINGS Celebrated Baths Benton Harbor, Michigan. Boat daily from Chicago; fare 50c. Finest summer resort in Mich.; 27 varieties of mineral water and the only Mud Baths in the State. For full information ad. A. M. Lynch, 2042 Potomac Ave., Chicago, or H. W. Woodruff, Benton Harbor, Mich.

Somerleyton Resort and Hotel on the St. Joe river, 6 miles from St. Joe, Mich. Good fishing; river boats connect with Chicago boats for Somerleyton. Rates $7.00 per week and up. Send for particulars. Address D. Minnie & Son, St. Joe, Mich.

Lake Harbor Hotel AND COTTAGES. LAKE HARBOR, MICH. Finest resort; 18-hole golf course; beautiful wooded park; fine bathing beach; fishing, boating, yachting, automobiling, etc. First-class hotel. For rates and illustrated booklet address EDWARD R. SWETT, Manager.

Mackinac Island, Mich. THE ISLAND HOUSE Rates $2.50 per day up, special weekly. Finest view—location ideal. Illustrated and descriptive booklet on application. Mrs. R. Van A. Webster, Prop.

MAPLE VILLA Farm resort, all conveniences, large lawns, shade trees, bathing, dancing; fresh vegetables and fruit; also fresh milk from our own cows. R. D. GROVE, South Haven, Mich., or phone Central 2471, Chicago. Booklet on request. Gentiles only.

THE ALICE PAW PAW LAKE Opens June 15th. Rates $1.50 per day, $7 and $8 per week. Address A. MARTIN, Box 337, WATERVLIET, MICH.

PLATTE LAKE HOTEL On Platte Lake shores; best accommodations; good boat, bait and experienced guides. Write for rates. WM. THOMPSON, Beulah, Mich.

OTTAWA BEACH The cool Michigan Resort where quiet & comfort can be obtained. The cuisine unexcelled. Write for full particulars to J. Boyd Pantlind, Mgr., Grand Rapids, Mich.

OWN A SUMMER HOME On Maple Lake, Paw Paw, Mich. Four hours from Chicago. Write for booklet. Maple Lake Improvement Co., Paw Paw, Mich.

CHARLEVOIX—THE QUEEN of Summering Places Write Charlevoix, Mich., Chamber of Commerce, for full information.

THE INTERMEDIATE LAKES —Seventy-five miles of the finest fishing in the world. Write W. E. WOLFENDEN, 206 S. Clark Street, Chicago, for booklet of information.

St. Joseph, Mich. The Place of the Wonderful Mineral Baths —They Cure Rheumatism Whitcomb Hotel & Mineral Baths, St. Joseph, Mich.

The Sunny Brook Farm SOUTH HAVEN, MICH. Located on a hill; running stream; large, airy rooms; home cooking; $6 week. Write A. Weckler, South Haven, Mich., R. F. D. No. 6.

LEHMANN'S RESORT SPRING LAKE Bathing, boating, tennis, etc.; every comfort; fine German kitchen; fresh country milk; rates $8-$10 week. JULIUS LEHMANN, Spring Lake, Mich.

VILLA FARM RESORT on OSTERHOUT LAKE Pleasantly situated, abundant shade. Fine black bass & pickerel fishing; boating & bathing; excellent country table, fresh fruits, vegetables, eggs & milk; $8 per week. Sam'l Dawes, Grand Jct., Mich.

BASS LAKE HOTEL A quiet place to spend a summer or vacation; bathing, fishing, boating, etc., good table. GEO. McKEE, Pentwater, Mich. R. F. D. No. 3.

Mt. Pleasant Farm On Lake Shore Drive —north 4 miles. Will be open as usual. Bus to meet boats. Good bathing beach. Rates $6.50 & $7. D. OGDEN, R. F. D. No. 2, South Haven, Mich.

WHITE GABLES. Lone Tree Point Resort, Antrim County, Mich., Alden Post Office. Rates, $1.00 per day; $6 per week. WM. AMERSON, Prop.

THE BASE-LINE LAKE RESORT On shore of beautiful lake. Good boating, bathing and fishing. Rates, $8 per week. E. EMMOND, Prop., Allegan, Mich. R. F. D. No. 1, Box 68.

SYLVAN BEACH HOTEL Fronting on White lake and Lake Michigan. Fishing, bathing and boating. Home cooking. Rates on application. E. J. Whelan, Wabaningo P. O., Mich.

THE SWALLOWS South Haven, Mich. Comfort, rest. Fine bathing. Good view of lake and river. Special rates for parties; $1.50 per day, $8 week. MRS. WM. ROBINSON, Prop.

HOTEL MEARS WHITEHALL, MICH. The most beautiful spot and finest fishing on White Lake; electric lights, baths; table unexcelled; rates $8-$12 week. ALEX. GLOECKNER, Prop.

ROYAL FRONTENAC HOTEL, Frankfort, Mich. Offers everything a resort can. Largest summer Hotel in Michigan. Lowest rates.

ORCHARD VIEW RESORT SOUTH HAVEN, MICH. F. C. Stevens, Prop., formerly of Pleasant View; home cooking; rates $7. Our bus meets all boats.

CRYSTAL BEACH HOTEL On Torch Lake, finest bathing beach in the state; good boats and fishing. Excellent table. Write for rates. D. F. BARNES, Rapid City, Mich.

HOTEL WISTERIA FOUCH, MICH. On shore of Lake Leelanau. Pickerel, bass, etc., abound. Splendid home cooking. Launches, boats, etc. Large, airy rooms. A. J. HEBERT.

COLVIN MANOR BUCHANAN, MICH. Two hours' ride on Mich. Cen. R. R. Excellent table; fishing, boating, bathing. Write for terms.

WISCONSIN.

CEDAR LODGE ON LAKE RIPLEY, SOUTHERN WIS. Furnished detached cottages with excellent table and hotel service. Fine bathing, boating and fishing. Two tennis courts, baseball, etc. Bell telephone. Rates $10 up. Chicago references. Booklet. H. L. COWLES, Box 196, Cambridge, Wisconsin.

IF YOU WISH TO HAVE THE BEST TIME BE SURE TO COME TO HOLDEN LAKE. AN EXTRAORDINARY GOOD TABLE. BOATING, BATHING AND FISHING. E. J. THOMAS, ELKHORN, WIS.

A COOL AND DELIGHTFUL SPOT For all comforts of a home, come here; fresh milk, butter, eggs; all light clean rooms; mod.; reasonable. Silver Lake Summer Resort, Silver Lake, Wis.

Dells Farm Resort, KILBOURN, WIS. An ideal summer home; cool, quiet and restful; shaded lawns; home luxuries. Address, MRS. T. K. LEUTE, Proprietor.

COTTONWOOD VILLA WINNECONNE Wisconsin On Lake Winneconne—good fishing, boating and bathing. Fine table. Rates $1.50 per day; special rates by week. Address J. HANNEMAN, Prop.

OAK GROVE FARM, Kilbourn, Wis. Ideal country place to spend your vacation between Dells of Wisconsin and Mirror Lake; excellent home cooking; good fishing; write for booklet. MR. and MRS. W. G. MEYER, Props.

REID'S PARK ON LAKE GENEVA. Now open at head of Geneva Lake; electric line from Harvard to terminal; lunches all hours during day; all newly decorated rooms; by day or week. Pontaum, Wis.

PINE GLENN FARM RESORT KILBOURN, WIS. Spacious rooms in main house; separate cottages; 140 acres nat. park; fine bathing beach; boating and fishing; rates $9 per week. Grand view of the Dells. J. A. HADLUND, Prop.

LAKESIDE FARM RESORT on beautiful Turtle Lake. Best bass fishing, best table, best beds, cleanest rooms; strictly temperance. We can please you. Booklet on request. Bell phone 8141. J. O. Anderson, Delavan, Wis.

THE RIVERDALE. You couldn't get a better place in Wisconsin than at Riverdale; good fishing, boating; dancing every night; best table. Write for information. J. P. RIVERS, Delavan, Wis.

RESORTS AND HOTELS

WISCONSIN.

DIVIDE RESORT Hotel and 15 cottages, on the Turtle chain of lakes, on new branch C. & N. W. Ry. Finest muskellunge, pike, and bass fishing in the state. Main attractions: Rowing, canoeing, yachting, fishing, shooting, sailing, tennis, billiards, bowling. Branch camps on Normans, Harris, George and Rock lakes, in reach of 55 beautiful lakes surrounded by 50,000 acres of virgin forests. Hotel, cottages and grounds lighted by electricity and running water. Rates $10 to $14 per week. For engagements of rooms and further information address FAYETTE L. BUCK, Winchester, Wis. Formerly Divide, Wis.

DRAPER HALL OCONOMOWOC, WIS. Better than ever. Particular attention paid to automobilists. Cuisine of acknowledged excellence. First class service. Now open. MRS. CHAS. B. DRAPER.

SPIDER LAKE RESORT. On chain of 11 lakes. C. & N. W. Ry. to Powell Sta. Fine musky fishing; good boats. Geo. W. & Roy O. BUCK, Props., Spider Lake, Vilas County, Wis.

The ROCKY REEF HOUSE and COTTAGES. The Outing and Fishing Resort of Vilas Co., Wis. $10 to $14. For map and information write A. E. DOOLITTLE, Woodruff, Wis.

Hotel Waldheim, STAR LAKE An ideal resort for families and fishermen. Electric lighted. Excellent Muskellunge, Bass, Pike and Trout fishing. Camping outfits and guides furnished. Good bathing and boating. Through sleeper on C., M. & St. P. Ry. $2 per day. Write J. W. OLIVER, Prop., Star Lake, Wis.

FLAMBEAU LODGE Ideal and exclusive north-woods camp. 3rd season. 350 miles north of Chicago; log buildings only; exceptional table and service. 50 lakes; muskellunge, bass, pike. No bar, no telephone; no launches; heavy pine timber uncut; wildest region in Wis. Station and P. O. is Powell, on C. & N. W. For booklet or reservation ad. camp or Tel. 1266 Har. W. G. Watrous, 276 Franklin St., Chicago.

CHE-NE-QUA Spring Hotel Open May 15th. Situated 72 feet above Pine and Beaver Lakes. 3 hours' ride from Chicago. Automobiling, sailing, bathing, and tennis. Two natural springs. Fishing season opens June 1st. Address H. E. WILSON, Hartland, Wis.

THE PINES Kilbourn, Wis. WALLACE ROBINSON, Prop. The most beautiful place at The Dells, on river's brink, yet deep in the pine perfumed woods. Extraordinarily good table. Modern conveniences; refined surroundings. Write for booklet.

SHING-GAUK EN-DOT ON EAGLE CHAIN OF LAKES. Muskellunge, Bass, Pike and Pickerel abundant; fine bathing and boating; central location; pure water; good meals; healthy point; rates $10 to $12 per week. Write for booklet. FOLTS & MORRIS, Props., Eagle River, Wis.

—THE— SYLVAN OAKWOOD Green Lake, Wis. Rejuvenated. New cafe, Eur. and Am. plans. 75 rooms en suite with baths; new Auto Bus; many added amusement features—golf, tennis, boating, swimming, etc. Rates not advanced. Address T. D. STONE, Green Lake, Wis.

Forest Lake Resort CAMPBELLSPORT, WIS. An ideal place in which to spend your vacation—boating, fishing and safe bathing. Special rates to families staying more than two weeks. Send for folder. C. N. TROMPEN, Proprietor.

THE STERLINGWORTH Lauderdale Lakes, Elkhorn, Wis. This beautiful resort is now open. Excellent fishing, boating and bathing. Cottages for families. Rates $2.00 per day, and $12.00 per week. W. A. SHARP, Prop.

Pine Point Resort ELKHART LAKE, WIS. COTTAGES AND HOTEL COMPLETELY REMODELED. Bathing, boating, fishing, dancing. Write for booklet. WALTER STARK & CO.

BLUFF COTTAGES—Lake Ripley Beautifully situated, excellent fishing, boating, safe bathing. Special rates to families, bring the children; pure drinking water. Write MRS. S. A. VAUGHN, Cambridge, Wis.

EAGLE LAKE RESORT Under new management and newly furnished. Good boating, bathing and fishing. Bus to all trains. Boat and Auto Livery. Ball games, tennis and dancing. On C. M. & St. P. Ry. Write or phone Mich & McNamara; KANSASVILLE, WIS.

THE LAC DU FLAMBEAU Most picturesque chain of lakes in Wisconsin; on Indian reserve; just opened to the resorters. Best fishing—pike, bass, musky; good boating, bathing; excellent table. Write H. J. OLMSTED, LAC DU FLAMBEAU, WIS.

HARTWELL RESORT Ellis Junction, Crivitz P. O. Wis. ON BEAUTIFUL LAKE NOQUEBAY. The ideal for refined people to fish, boat or rest. Excellent table, good beds; in the pines. See views at 303 Dearborn St., Chicago. Phone Harrison 5132.

HOTEL GLENWOOD ON LAKE GENEVA. Open until Oct. 1st. (Booklet.) R. J. MARSHALL, Manager, P. O. Fontana, Wis.

THE MANITOWISH On Trout Lake. A fishing and health resort in the northern pines; fine bathing and boating. For rates write to JOHN B. MANN, Woodruff, Wis.

Buckatabon Resort Conover, Wis. On beautiful Buckatabon Lakes, in Northern Wis. Fine musky, bass and pike fishing; good bathing and boating. Write for rates. Robt. Thurston, Prop.

THE NORTHERN, On beautiful Lake Kawaguesaga. Open May 25. Good fishing, bathing, boating. Rates on application. Write GUS NOLAN, Prop., Minocqua, Wis.

Go to FOREST HOME ON SQUIRREL LAKE, WIS. It's a habit you can't quit. HENRY HANSON, Minocqua, Wis.

MESSENGER SHORE: DEVIL'S LAKE, WISCONSIN. On west shore of Lake. Good fishing and bathing; large, shady grounds; home cooking; reasonable rates. Send for circular. Mrs. O. M. Messenger.

"The Musky Inn" On Big St. Germain Lake For the Northern Pines, write for booklet; formerly chef of Grand Pacific Hotel & Union League Club, Chicago. A. Chabrison, Prop., Sayner, Wis.

FERNCROFT INN Ballard Lake. A place for recreation; good fishing, bathing and boating. NO HAY FEVER. Excellent table. Write OLE RISMON, Star Lake, Wis.

BRINSMERE INN WAUPACA, WIS. A beautiful spot to come to; on the famous "Chain o' Lakes." Excellent table and comfortable accommodations. Write to F. M. SMITH, Prop.

Tyranena Cottages, Furnished Five and six rooms, on Rock Lake, Lake Mills, Wis. Grounds private; location delightful; $40 and up for season. E. G. UPDIKE, Madison, Wis.

SPRING LAWN HOTEL Delavan Lake. Real home table and surroundings; bathing near; croquet courts. For family rates apply, new management, R. Gile, Delavan, Wis.

MAPLEWOOD Green Lake, Wis. An ideal family hotel with cottages. For rates, &c., address VICTOR KUTCHIN, M. D.

ELM SPRING VILLA IDEAL SPOT, on banks of No. Lake, Wis., catering to refined people (gentiles only). Croquet, tennis, free boats. Special for June. Send for booklet. S. HANSON, North Lake, Wis.

HOTEL AUSTIN EAGLE RIVER, WIS. Just the place to come for the summer; no mosquitoes; good fishing; gasoline launch; excellent table. Write for rates. A. J. AUSTIN, Prop.

The Dells of the Wisconsin Coldwater Canon Farm. Rates $9 to $10 per week. Write for booklet to Mrs. I. S. BERRY, Kilbourn, Wis.

HILE HOUSE, DELLS OF WISCONSIN. It's the "Cooking" that makes us famous. Beautiful scenery, cool and restful. Rates $8 to $10 per week. A. HILE, Kilbourn, Wis.

RESORTS AND HOTELS. RESORTS AND HOTELS

ILLINOIS. ILLINOIS.

Hotel La Salle

Chicago's Finest Hotel

George H. Gazley, Manager

La Salle at Madison Streets, Chicago

Hotel La Salle is already one of the famous hotels of the world and excels all Chicago Hotels in the elegance of its furnishings, the excellence of its cuisine and the thoroughness of its service.

RATES

One Person:

Room with detached bath: $2.00 to $3.00 per day

Room with private bath: $3.00 to $5.00 per day

Two Persons:

Room with detached bath: $3.00 to $5.00 per day

Room with private bath: $5.00 to $8.00 per day

Two Connecting Rooms with Bath:

Two persons, - - - $5.00 to $8.00 per day

Four persons, - - - $8.00 to $15.00 per day

Suites: $10.00 to $35.00 per day

All rooms at $5.00 or more are same price for one or two persons.

Cool and Beautiful Roof Garden

WISCONSIN.

Phantom Lake Inn MUKWANAGO, WIS. Open from June 1st to Oct. 1st, 1910. Finest fishing, bathing and boating in Wisconsin. Automobile roads unsurpassed. fine garage. Rates, $2 to $2.50 per day; $9 to $14 per week. Special rates to parties and families. Soo Line to Mukwanago, Wis. New ownership and management. $10,000 improvement made this season. Address for information HALE and MANN, Props., Phantom Lake Inn, Mukwanago, Wis.

INDIANA.

WAWASEE INN Lake Wawasee Indiana 9 mile lake, 1,000 ft. above sea level; golf, tennis; Papakeechie fishing preserve; electric fishing boats; sand beach, orchestra hall, garage, electric lights throughout; noted chef; everything inviting; cool and delightful recreation. Telegraph and long distance phones. B. & O. R. R. direct. Send for Auto Route. WAWASEE INN Co., Wawasee, Ind.

BRABROOK HOTEL Bass Lake, Ind. Special rates through the month of June. Beautiful lake, 5 miles long, finely wooded—restocked yearly—bass and pike. Further particulars cheerfully furnished. 14 years same management.

BEST VIEW HOTEL On shore of Bass Lake. Fine bathing, boating and fishing; good board and accommodations. W. H. EMIGH, Proprietor, Knox, Ind.

CENTER LAKE PAVILION Refreshments of all kinds. On shore of Center Lake, Warsaw, Ind., near Winona Lake. Good fishing. Will sell or lease. Geo. M. Ihinger, Prop.

PINE LAKE INN ... BOATING, GOLF ... PINE LAKE, IND.

HUDSON LAKE On the Michigan line. Home of the Black Bass. W. J. SMITH, Prop. P. O., New Carlisle, Ind. Three direct routes. See city offices of L. S. & M. S., South Shore Route or Ind. Transportation Co.

NEW JERSEY.

HOTEL OSTEND ATLANTIC CITY, N. J. NEW THROUGHOUT. Whole Block Ocean front. Capacity 500; hot and cold sea water baths; spacious porches overlook Ocean and Boardwalk; orchestra; table and service of highest standard. $3 daily and up. American plan; special weekly. Booklet. Electric coach meets trains. D. P. RAHTER.

GRAND ATLANTIC HOTEL ATLANTIC CITY, N. J. Virginia-av., near Beach; close to Steel Pier. Center of attractions. Capacity 500. Renovated throughout and refurnished. Entirely new management. Hot and cold sea water in all baths. Elevator; fine porches, etc. Table a feature. Special, $12.50 up weekly; $2.50 up daily. Coach at trains. Booklet. COOPER & LEEDS.

HOTEL CHETWOODE PACIFIC and ILLINOIS AVENUES. ON BOULEVARD OF ATLANTIC CITY. Tenth year. Capacity 250. Special weekly, $10 to $21. $2.50 to $5.00 daily. American plan. Airy porches and exchange. Booklet. E. M. Dempsey.

Spend your Summer Vacation in Atlantic City, N. J. The World's Greatest Rendezvous of Health, Pleasure and Fashion.

NEW YORK.

Alexandria Bay, N. Y. THOUSAND ISLAND HOUSE O. G. STAPLES, Owner and Proprietor. NOW OPEN. Modern appointments, swimming pool, golf, tennis, boating, fishing and all outdoor amusements. For engagement of rooms apply to hotel.

MISSOURI.

EXCELSIOR SPRINGS MISSOURI All-the-Year-Round Resort Home of the most varied and valuable group of mineral springs in America. More than 200 Hotels, Boarding Apartments and Bath Houses. Reached by the Chicago, Milwaukee & St. Paul Railway Ad. Secretary Publicity Committee, Excelsior Springs, Mo. Tickets, 93 Adams St., Chicago.

MINNESOTA.

SAMPSON HOUSE EXCELSIOR, MINN. ON LAKE MINNETONKA. An ideal place to spend your vacation; most beautiful lake in the northwest; excellent fishing, boating and safe bathing. Special inducements to families. Write for information. W. M. SAMPSON, Excelsior, Minn.

SHADY KNOLL CAMP Dorset Minn. Good muskellunge and black bass fishing; good home cooking. Rates, $10 per week; guides, $2.50 per day. CHAS. KELLNER, Prop.

MISCELLANEOUS.

Summer Excursions

New York and Return	$25.50
Boston and Return	$25.60
Thousand Islands & Retn	$18.80
Quebec and Return	$24.00
Portland, Me., & Return	$27.35
Montreal and Return	$20.00
Atlantic City and Return	$25.70
Buffalo and Return	$17.00

On sale daily. Stop-over privileges at Niagara Falls and many other points. Side trips to the Thousand Islands and the St. Lawrence River.

FRANK'S TICKET AND TOURIST CO 193 SOUTH CLARK ST., CHICAGO Reservations and Tickets Via All Trans-Atlantic and Lake Steamers

YELLOWSTONE PARK "THE BRYANT WAY" ROUND TRIP FROM CHICAGO, $72.50. AN IDEAL SUMMER VACATION. Including railway fare and all expenses of 7 wonderful days coaching in the Yellowstone Park. Send for illustrated booklet. ROBT. C. BRYANT, 185 Adams-st., Chicago. Phone Rand 3186.

ALASKA Steamship Tickets and Tours. R. J. NEIDLINGER, Agent, 202 Clark Street. Yellowstone Park—Round World

CHICAGO to MONTREAL New boat line. Round trip, $65, including berth and meals. Railway Terminal & Warehouse Co.'s Dock, 444 W. Indiana St. Phone North 4060.

TRIPS FROM CHICAGO TO NEW ORLEANS. Most delightful time in the season to take the noted Mississippi River trip as made by Pres. Taft. Ad. Chicago & Alton Ticket Office, Rector Bldg., Clark & Monroe Sts. Madison St. Co., Alton, Ill.

HIGHLAND HALL (Corner Sheridan Road and Ravine Avenue.) HIGHLAND PARK, ILL. Opens June 25th until September 15th as a SELECT FAMILY HOTEL. Rates, $2 to $3.50 per day; $10 upwards per week. Address E. E. DRUMMOND, Manager.

Hudson of the West Picturesque Rock River; new summer resort region; finest scenery in state; 98 miles due west of Chicago, C. & N. W. Ry.; 60 miles motor boating; fishing, camping, cottages, pine woods. Many hotels, $6 to $16 weekly. For full information and beautiful illustrated booklet, "Wonderland of Illinois," write Sec. Citizen's Association, Dixon, Ill.

Rock River Chautauqua Assembly DIXON, ILL. JULY 30 TO AUGUST 14. Twenty-third annual session. Hotel, delightful grounds, games, boating, fishing. Unexcelled program. Mme. Schumann-Heink, Aug. 6. Booklet.

COLONIAL INN DIXON, ILLINOIS On Rock River. Homelike place. Fresh milk, eggs, home cooking. Now open. Rates $8 to $10 per week. Mrs. J. H. WERREN, Prop. Grand Detour via Dixon, Rt. 3.

MAISON DU NORD (North Side) CHICAGO 1216 ASTOR STREET. one block from Lake Shore Drive. 15 min. from loop. Refined, quiet; excellent table. Terms moderate.

THE KAPING HOUSE INGLESIDE, ILL. Quiet and homelike; near Fox Lake; shady grove. Fine fishing and boating; excursion launch. Automobile bus meets all trains. Rates, $1.50 per day, $8 per week. Tel. Fox Lake 482. N. Kaping, Prop.

CUSHING'S NEW HOTEL On Ramaker Place. Formerly Hostetter Inn; rates $2 per day, $9 per week. Dancing every evening. Bathing beach. DAVID H. CUSHING, Prop., Antioch, Ill.

CRYSTAL LAKE, ILL. A good place for rest; an ideal place for spending your vacation. Home cooking. Clean rooms. CRYSTAL LAKE HOUSE.

ATWOOD INN ST. CHARLES, ILL. On Fox River. Solid comfort and accommodations for commercial travelers and resorters. Open year around. Rates $1.00-1.50 per day. E. A. ATWOOD, Prop.

HURRAH! HURRAH! HURRAH! Dressel's Channel Lake Hotel Write John F. Dressel, Prop., Antioch, Ill.

PARK HOTEL In the midst of large forest trees, overlooking the beautiful Rock River. Fine boating, bathing, fishing. Accommodates 150 guests. Address THOMAS YOUNG, Dixon, Ill.

STARVED ROCK HOTEL & COTTAGES Finest pleasure resort and most historic spot in Illinois. Rates $12 to $15 per week. Write for information. FERD WALTHER, R. 505, 177 Washington Street, Chicago. Phone Main 3410.

FOX LAKE, ILL. CHICAGO'S IDEAL SUMMER RESORT 50 miles from Chicago; C., M. & St. P. R. R. Fare $1; 40 hotels; for free illustrated booklet, address C. F. Pasdeloup, Pres. Fox Lake Commercial Assn.

SPEND YOUR VACATION in the Fox River Valley Many pleasant day trips along the line of the Aurora, Elgin and Chicago Railroad. For information and descriptive folder phone Harrison 5336.

RESORTS—FOREIGN

Position Unrivalled in LONDON. THE LANGHAM HOTEL Portland Place and Regent St. W. FAMILY HOTEL of the HIGHEST ORDER In Fashionable and Healthy Locality. *Reduced Inclusive Terms during August and September.*

THE RENDEZVOUS OF ALL NATIONS BRUSSELS Booklets: TOWN & CO., 389 Fifth Av., New York.

ITALY'S MOST ATTRACTIVE CITY. VENICE Write N. Y. Town & Country, 389 5th Ave., New York, for literature.

GENOA ITALY GENOA THE MOST MAGNIFICENT HOTEL IN GENOA. THE LATEST AND BEST. Grand Hotel MIRAMARE

SANITARIUMS.

RESTHAVEN, Elgin, Ill. In the beautiful Fox River Valley. Reached by electric cars. Attractive grounds. Excellent table. Radiant light baths, massage, electricity, etc. The only sanitarium near Chicago which positively receives no insane patients. DR. GEORGE F. WASHBURNE, MARION FOSTER WASHBURNE.

St. Joseph Mineral Springs NEAREST AND BEST BATHS FOR RHEUMATISM AND NERVOUS DISEASES WHITCOMB HOTEL AND MINERAL BATHS, ST. JOSEPH, MICHIGAN

DR. LINDLAHR'S SANITARIUM 525 Ashland Blvd. NATURAL METHODS. Every Sunday afternoon at 3 o'clock free lectures on Health Culture and kindred subjects. Send for free Health Culture literature—interesting and valuable. Further information, phone Monroe 2346. Down town office and treatment rooms 84 Adams St., Suite 404-8. Office hours 1-4 p. m.

Saltzman Mineral Baths Benton Harbor, Mich. Cures rheumatism and all nervous diseases. Connected with the leading hotel. Write for free booklet. Open the year round.

ORCHARD BEACH SANATORIUM Lake Bluff(?), Ill. For the sick as well as those seeking rest and recreation. Rural surroundings. Natural Methods. Write for free illustrated booklet. Dr. Carl Strueh, 100 State St., Room 1400, Chicago, Ill. Tel. Randolph 348. Hours 10-12 a. m. on Wednesday and Saturday.

DR. CONROY'S SANATORIUM. For patients living at home. 4811-4813 Evanston Ave., just north of Lawrence. Baths, Hydrotherapy, Massage, Gymnastics, Swedish Movements, Light, Electricity and Vibration.

REVELL & CO.

A MANUFACTURER'S SURPLUS STOCK OF DRESSERS ON SALE TO-DAY

45.00 Value $70.00.

These handsome Dressers are made of fine quarter-sawed golden oak, richly carved base and standard. The dressers are 52 inches wide, 24 inches deep; they have a 32x38 inch French plate mirror. Regular price $70.00. Special sale price 45.00.

45.00 Value $70.00.

These handsome Princess Dressers are made in rich golden oak, handsomely carved base, standards and mirror frame. The French beveled plate mirror is 40x32 inches. Regular price $70.00. Special sale price 45.00.

ALEXANDER H. REVELL & CO.
Cor. Wabash-av. and Adams-st.

MARSHALL FIELD & CO

WallPaper INTERIOR DECORATIONS & FURNISHINGS Pictures

¶ To give our employes the benefit of a full holiday in holding their Annual Picnic and Field Day, our Wholesale and Retail Stores will close all day Saturday, July 16.

White Enameled Bedroom Furniture for Cottages.

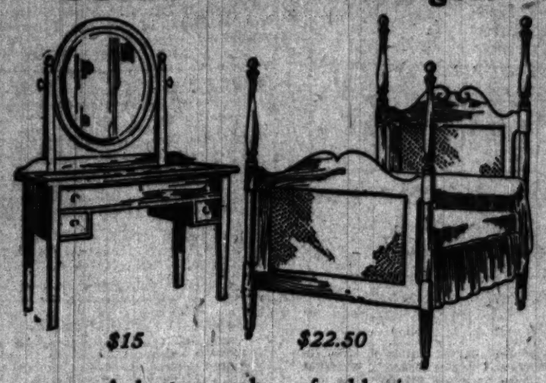

$15 $22.50

A large number of odd pieces reduced one-fourth to one-half:

BEDS DRESSERS CHIFFONIERS TOILET TABLES ROCKERS CHAIRS

In some instances only a single piece—in a few, a very limited number—making early selections advisable. Many of the designs are distinctly unique. For example:

Quaint Four-Post Cane and Enameled Beds, three-quarter size, as illustrated, $22.50.

Enameled Toilet Tables with glass inlaid top, as illustrated, $15.00.

Eighth Floor.

J. N. Matthews & Co
Coiffure to Women
48 Madison Street
Between State and Wabash

July Clearance —OF— Street Frocks

There's a whole lot of us who would like to make one dollar do the work of two.

If you wish to accomplish this—if you want to see your money double itself in its purchasing power—you may do so today in our semi-annual clearance of Suits and Coats.

There are no exceptions in all our

SILK AND CLOTH STOCK OF SUITS AND COATS

$35 values sell for **$16.50**
$42.50 values.....sell for **$21.50**
$45, $47.50 values.....sell for **$26.50**
$50, $52.50 values.....sell for **$31.50**
$55, $60, $65 values...sell for **$36.50**
$70, $80, $85 values...sell for **$46.50**
$95 up to $165 values..sell for **$56.50**

LOT OF LINEN DRESSES

TO CLOSE AT

$7.50, $12.50 and $17.50

Formerly selling up to $35. All this season's make.

Marshall Field & Co.

¶ To give our employes the benefit of a full holiday in holding their Annual Picnic and Field Day, our Wholesale and Retail Stores will close all day Saturday, July 16.

HAND-MADE FRENCH LINGERIE, $2.50.

Exceptional values of six dainty styles of Petticoats and six styles of Night Gowns.

Petticoats

Made of Longcloth, sewed by hand, and deep hand embroidered flounce with scalloped embroidered edge.

Night Dresses

Neat designs in the chemise model, round neck, hand embroidered yoke and short flowing embroidered sleeves.

The new French Vest Chemises made of sheer hand embroidered nainsook have sprung into popularity for Summer wear because of their coolness and daintiness under waists and dresses, $1.45 to $3.00

Fifth Floor.

CARSON PIRIE SCOTT & CO

An extraordinary sale of

Youths' Summer Suits:

$13.50

400 garments in all—the remainder of a maker's this season's stock, offered at much less than usual price.

High quality suits, these—in cut and design. They reveal conservative and distinctive style that meets the ideas of smart young men.

Two and three piece suits—2 and 3 button styles, both long and conservative lapels, peg trousers, with open welt outside seams, tab hip pocket, side buckles, belt loops, cuffs. There are new gray mixtures in cassimeres, cheviots, crashes, worsteds—both light and dark patterns. Sizes 30 to 38 chest—for youths from 13 years up. Plenty of the small sizes and many garments suitable for men of slight stature. Values of the keenest interest to those who would purchase high grade garments at an unusually low cost.

Boys' Fine All Wool Suits at $5.75

375 suits at about maker's cost price—splendid patterns in gray, cheviots, cassimeres and worsteds—serge and alpaca lined coats—double breasted styles—knickerbockers lined throughout. Sizes 7 to 17.

SECOND FLOOR—SOUTH ROOM.

CARSON PIRIE SCOTT & CO

SPECIAL SALE

Dress and Outing Hats, $10

Fine leghorns, white chips and Neapolitan braids, all more or less elaborately trimmed with lilies of the valley, roses, hyacinths, foliage, etc. The outing hats are smartly draped with silk and chiffon—$10.00.

FIFTH FLOOR, SOUTH ROOM

CARSON PIRIE SCOTT & CO

Special Sale of

Silk Dresses

Broken Lots and Incomplete Assortments

Foulard Taffeta Rajah

$40 dresses, choice at $30.00
$20 and $22.50 dresses at $16.75
$25 dresses, choice at $18.75

The three lots contain many values of exceptional merit.

Wash Skirts

A Special July Sale

At $2.75—Indian Head skirts, panel front, finished below hip with six rows of stitching, and plaited skirts trimmed with pearl buttons down front of panel, in tan only.

At $3.25—Indian Head skirts, fancy yoke effect, finished below yoke with cluster of plaits trimmed with pearl buttons. In white only.

At $3.50—Rep and linen skirts, plaited and gored effects, panel front. Come in white and natural.

At $3.95—Linen and rep skirts. Some cluster plaited and gored. Come in white and natural.

At $4.50—Rep. skirt, box plaited, finished on side of plait with strap and pearl buttons. Comes in white and blue

At $5.00—Large assortment of rep and linen skirts, gored and plaited. Some in tunic effects, pearl buttons and self trimmed. Come in white and natural.

FOURTH FLOOR, SOUTH ROOM.

EDUCATIONAL

THE SCHOOL for Your DAUGHTER

A Representative of

St. Mary's College and Academy

Notre Dame, St. Joseph Co., Indiana

Conducted by the *Sisters of Holy Cross*, is at present in Chicago, and will be pleased to call personally on those who may be interested. Telephone *Central 382* for appointment, or call between 12:00 M. and 1:30 P. M. at *Room 106 Schiller Bldg. (109 Randolph St.)* *Illustrated Catalogue on request.*

THE AMERICAN RUGBY **ST. JOHN'S MILITARY ACADEMY**

"The School that's different."
LOCATION—Beautiful Waukesha Lake Co.; three hours from Chicago on main line C. M. & St. P. R. R.
COURSES—Classical, Science, Library, Manual Training, Commercial.
ATHLETICS—Of all kinds.
The school has a national reputation. Send for catalogue. If you can, visit the school. Address Dr. R. J. Bartlin, Pres., Delafield, Waukesha Co., Wis. Chicago Office 1518 Masonic Temple. Tel. Cent. 5005.

NORTHWESTERN MILITARY ACADEMY

A Military and Naval School of the highest order. Thorough preparation for colleges. Beautiful environment, academic and business. Every department for the best social training of its students. Students of good character only received. Apparatus for physical development. Handsomely illustrating catalog will especially interest parents. Address Col. H. P. Davidson, Highland Park, Ill.

CHICAGO LAW SCHOOL

NIGHT CLASSES

Law and High School Courses. For catalog address CHANCELLOR J. J. TOBIAS, 109 Randolph St., Chicago. Phone Central 5005.

Ferry Hall Lake Forest, Ill. Forty-first Year

Preparatory and college courses for girls and young women. Art, music, elocution, domestic science, physical training. Certificate admits to Smith, Vassar, Wellesley, etc. Beautiful location, home care, excellent equipment. For catalogue and book of views address MISS FRANCES L. HUGHES, Box 78.

The DRURY ACADEMY ALEDO, ILLINOIS

Prepares boys and girls for college, scientific school or business. Strong department of Agriculture. Special courses in Domestic Science, Music and Elocution. Individual instruction, high standards, trained methods. Faculty, buildings and equipment unexcelled. Separate dormitories. Gymnasium and out-of-door sports. Moderate charges. $200. Address the President, THOMAS J. DRURY.

WATERMAN HALL SYCAMORE Illinois

A SCHOOL FOR GIRLS

will enter upon its Twenty-second year, September twenty-seventh, with New Chapel and new buildings for twenty additional pupils. Beautiful campus and gymnasium. Preparatory, Academic and Special Courses. Send for Catalogue

REV. B. FRANK FLEETWOOD, D. D., Rector.

SUMMER SCHOOLS AND CAMPS

FREE TUTORING

In any subject by competent College Professors is one of the many advantages offered by this school. Unequaled recommendations. Special rates to parties for short periods or the remainder of the season. Classes closed Sept. 20. A post card will bring a booklet. Address

MAJOR J. M. RANDOLPH,
Camp Lauderdale, Elkhorn, Wis.

EDUCATIONAL

WESTERN MILITARY ACADEMY at Upper Alton, Ill. (near St. Louis), a high-grade school for well disposed boys above the sixth grade, prepares for college or business. With an enviable record for developing manly character, sturdy physique and high scholarship, it satisfies parents who want the best morally, physically and educationally for their boys. Exceptionally strong academic and military departments. Highest accredited colleges admit on certificate. Rated "Class A" by War Department and Mighty commended by the late General O. O. Howard, formerly Superintendent of West Point. Athletics encouraged and under supervision of faculty. Six modern buildings. Fireproof barracks. Appointments and equipment complete and of the best throughout. Extensive and beautiful grounds. Christian influence, but not sectarian. Tuition, $500. Capacity, 150. Waiting list actually. Early application advised. Address COL. A. M. JACKSON, A. M. Sup't, Box 50 (1) Upper Alton, Illinois.

THE QUEEN'S SCHOOL CHESTER, Near Liverpool, ENGLAND.
PATRONESS, Her Majesty the Queen of England. PRINCIPAL, Miss Beatrice E. Clay, B. A., London. This school, conducted on the most advanced lines, offers to girls between the ages of 10 and 19 all the advantages of a Public School Education in English, Modern Languages, Classics, Science, Mathematics, Art, Music and Domestic Accomplishments. Special attention paid to Physical Culture, Hockey, Tennis, Cricket, Basket Ball, Swimming. Extensive playing fields. Six of the Graduates and Specialists. Boarding house attached. Terms from $600. Prospectus made for pupils during vacations. Apply PRINCIPAL, Queen's School, Chester, England.

COLLEGE TUTORING

For Young Women and Men.

If you have failed in college entrance or class examinations, prepare at College School, Kenilworth, for fall examinations. Do not enter college with conditions. It upsets your entire course. Special teachers will tutor individually at your home, or you may come to College School for instruction. Write

L. R. CARPENTER, Box 931, Kenilworth, Ill.

BUSINESS TRAINING, SALESMANSHIP.

General Self-Development for any man who wants to increase his efficiency. Classes now forming. Write for free Literature. THE SHELDON SCHOOL, 17th Floor Republic Bldg., Chicago.

NEW MEXICO MILITARY INSTITUTE Roswell, N. M.
Owned and supported by the Territory of New Mexico. Distinguished by U. S. War Department. Location ideal; altitude 3700; six acre athletic field. Cavalry, Artillery, Infantry, Signal Corps, Band. Prepares for any college or technical school. Rates reasonable. Write for catalog and illustrated booklet.

THE ANNA GROFF-BRYANT INSTITUTE OF VOCAL ART.
Artistic training of singers and vocal teachers. Opens Sept. 26. Private lessons begin Sept. 1. For Catalogue Box 4, 243 Fine Arts Bldg., Chicago.

EDUCATIONAL

MANY BOYS FAIL TO PASS FOR COLLEGE In June

not usually because they are stupid, but because of the "grade system" of their schools and a consequent lack of individual attention. This school, without grades or "forms," has for 13 years successfully placed boys in colleges without conditions. An unrivaled new school plant in new quarters.

GROFF COUNTRY SCHOOL
—a magnificent country estate on the coast, providing adequate class room and school equipment, modern home comforts and conveniences, with surf bathing, boating (on Deal Lake), golf, horseback riding and other outdoor sports.
Summer Term, July 1 to Sept. 15, to coach young men for fall college examinations.
Students received for one month or longer.
Enrollment limited. Separate department for boys 8 to 14 years. Fall term opens Sept. 20. Address JOSEPH G. GROFF, A. B., and Clara Lisle V. Groff, A. M., 203 W. 72d St., New York City, or "Hillcrest," Deal Beach, N. J.

Racine College School RACINE, WISCONSIN

"The School that makes manly boys."
Development of character the first object. Best intellectual, physical and social training. Location unrivaled for healthfulness. For information address the Warden,
Rev. William Francis Shero, Ph. D.
(Summer Camp athletic)
The Warden will be at 516 Masonic Temple every Friday from 11:30 to 1:30. Tel. Main 1455.

MONTICELLO Ideal school for young women and girls. 54th year begins Sept. 20th. Faculty of specialists in charge of Preparatory, Academic, Music, etc., also Finishing Courses. Beautiful location. Home Comforts. Healthful environment. Tennis Courts. Basket Ball. Gymnasium. Apply early. Applicants on waiting list for 1911.
Miss Martha C. Brickenor, Principal. SEMINARY, Ill.

THE FAULKNER SCHOOL—A Day School for Girls reopens Sept. 27. Carefully graded courses. Kindergarten through College Preparatory Courses. Catalogue upon application. Certificate admits to leading colleges. 4748 Madison-av., Chicago.

POSSE GYMNASIUM—Training School Dept.—2 years' course in the Science of Physical Training. Positions for graduates. Physical Culture Dept.—Course 2 years, 1 year and special private courses. Both hospital work. 44 Rogerton, Boston, Mass.

THE CHICAGO KINDERGARTEN INSTITUTE offers a valuable training to young women, whether teaching is their profession or otherwise. Learn kindergarten & primary methods. Send for Catalogue & Fall term opens Sept. 26. 64 Scott-av., Chicago, Ill.

Todd Seminary for Boys

1 hour from Chicago. 32d year. Our ideal—"Not mere, but Noble Men." Principal, Woodstock, Ill.

EDUCATIONAL

TRAINING FOR SOCIAL WORKERS under Specialists in Civic, Charitable, Child Helping, Settlement, Recreation and General Philanthropic Work. Lectures by Graham Taylor, Jane Addams and others. Write or call, 37 E. Lake St., Chicago, Illinois.
Chicago School of Civics and Philanthropy.

CHICAGO SHORTHAND SCHOOL
Day and night classes. Catalog: F. O. LANGDON, Supt., 320 Randolph St., Chicago. Phone Cent. 5458.

EDUCATIONAL

Frances Shimer School of the University of Chicago.
For Girls and Young Women. Academic and College Departments. Music, Art, Domestic Science. Gymnasium. Rate, $500. Certificate privileges. 59th year. ESTHER WILL, Principal, Mount Carroll, Ill.

The College School Kenilworth, Illinois
The boys' school noted for its efficiency in college preparation & all-round development. 1 teacher to each 7 boys. Individual instruction. Over 70% of our boys return from year to year. Athletic Catalogue. Alice H. Carpenter, Headmaster, Box 913.

T & Co
...ary sale of
...
...mmer
...Suits:
...50
—the remainder
...son's stock, of-
...han usual price.
...in cut and design.
...nd distinctive style
...mart young men.
...les, both long and
...de seams, tab hip
...w gray mixtures
...nt and dark pat-
...rs up. Plenty of
... of slight stature.
...rchase high grade
...at $5.75
... patterns in gray,
...ned coats—double
...izes 7 to 17.

EDUCATIONAL
...SCHOOL for Your DAUGHTER
A Representative of
...Mary's College
...and Academy
...otre Dame, St. Joseph Co., Indiana
...onducted by the Sisters ... Holy Cross, is at present ... Chicago, and will be ...eased to call personally ... those who may be in-...erested. Telephone Central 382 for appointment, or ...all between 12:00 M. and ...:30 P. M. at Room 106 ...chiller Bldg. (109 Ran-...olph St.) Illustrated Catalogue on request.

ST. JOHN'S MILITARY ACADEMY
"The School that's different." ...CATION—Beautiful Waukesha Lake ...; three hours from Chicago on main line ... M. & St. P. R. R. ...OURSES—Classical. Science. Literary. ...anual Training. Commercial. ...THLETICS—Of all kinds. ...e school has a national reputation. ...d for catalogue. If you can, visit the ...ool. Address Dr. S. T. Smythe, Pres. ...afield, Waukesha Co., Wis. Chicago Of-...ce 1515 Masonic Temple. Tel. Cent. 3902.

...ORTHWESTERN MILITARY ACADEMY
A Military and Naval School of the highest order. Thorough preparation for college, the government academies or business. Every facility for the beneficial entertainment of its students. Students of good character only received. Advantages ...sing parents will appreciate. For cata-...dress Col. H. P. Davidson, Highland Park, Ill.

...GO LAW SCHOOL
NIGHT CLASSES
...d High School Courses. For catalog address CHANCELLOR J. J. TOBIAS. ...dolph St., Chicago. Phone Central 8468.

...rry Hall Lake Forest, Ill. Forty-first Year
...aratory and college courses for girls ...oung women. Art, music, elocution, ...stic science, physical training. Cer-... admits to Smith, Vassar, Wellesley, etc. ...ful location, home care, excellent equipment. ...talogue and book of views address ... FRANCES L. HUGHES, Box 78. ...

...DRURY ACADEMY
ALEDO, ILLINOIS
...es boys and girls for college, scientific ...or business. Strong department of Agricul-... Special courses in Domestic Science, Music, ...ocution. Individual instruction, high stand-... sound methods. Faculty, buildings and ...pment unexcelled. Separate dormitories. ...sium and out-of-door sports. Annual ... $300. ...ddress the President, THOMAS J. DAVIS.

...TERMAN HALL SYCAMORE Illinois
SCHOOL FOR GIRLS
...ter upon its Twenty-second year, September ...y-seventh, with New Chapel and new build-... twenty additional pupils. Beautiful campus ...mnasium. Preparatory, Academic and Spe-...ourses. Send for Catalogue ...B. FRANK FLEETWOOD, D. D., Rector.

...MMER SCHOOLS AND CAMPS
...REE TUTORING
... subject by competent College Professors ... of the many advantages offered by this Camp. ...lied recommendations. Special rates ... for short periods or the remainder of ... Camp closes Sept. 25. A post card brings ...et. Address MAJOR J. H. RANDOLPH, Camp Lenderdale, Elkhorn, Wis.

BUSINESS, COMMERCIAL AND FINANCIAL SECTION

WANT ADS

The Chicago Daily Tribune.

PART TWO PAGES 11 TO 18

WEDNESDAY. JULY 13. 1910.

ROADS MAY BOOST RATES IN CHICAGO

Success in Hearing on Eastern Commutation Schedule Will Affect Other Cities.

SOME NOW FACE DEFICIT.

Erie Speaker Says Commission Lacks Jurisdiction to Prevent Raise.

[BY A STAFF CORRESPONDENT.]

Washington, D. C., July 12.—[Special.]—Commuters all over the country are interested deeply in the movement on the part of roads entering New York to raise their commutation rates. If th interstate commerce commission allows the advances, it probably will embolden railroads of Chicago, St. Louis, and elsewhere to take similar action.

The roads which appeared before the commission today are the Erie, Pennsylvania, Central of New Jersey, Delaware, Lackawanna and Western, West Shore, and the Lehigh Valley railroads, which desire to increase commutation rates from points in New Jersey to New York. The basis of the arguments varied from an actual deficit of over $9,000,000 in ten years to the fact that the roads desired to improve their facilities and thus called upon their passengers to help them.

Roads Must Justify Increases.

With the room well crowded the hearing began with an announcement from Chairman Knapp that the carriers would be required to show cause why the proposed rates should not be suspended and to justify the increases.

George F. Brownell of the Erie asserted the commission had no authority in this case because the proposed rates were filed before the new law was passed, although they did not take effect until after that time. He said the proposed increase is about 1.9 cents per ride. The increase represents 1 mill in the sixty trip tickets, 3.4 mills on the ten trip, and 1.2 mills on the fifty trip tickets. The average cost on hauling the passengers is 1.5 cents per mile.

W. H. Truesdale of the Delaware, Lackawanna and Western declared that his road carried a deficit of over $9,000,000 in ten years. More than that, he said his road has spent about $15,000,000 on improvements and the return is but about $500,000 per year. He said the road needs money to put through some new work, such as the elimination of grade crossings, better stations, and adding a third track.

Labor Advances Over Half.

C. A. Cullen, general passenger agent of the Lackawanna, said that labor has advanced all around in the last twenty years 59 per cent. He figured the percentage of total wage to total receipts to be 41 in 1910 and 32.1 in 1840.

All the other roads offered practically the same testimony, contending that they do not get enough from the commuters in comparison with the service rendered. J. B. Thayer of the Pennsylvania, which is acknowledged to have the highest rates, said that the average commuter's haul is fourteen miles and that the average charge is 11 cents. The terminal charge is 9 cents, which leaves the road but 2 cents profit.

Chairman Knapp made much of these figures and later in the day put the question direct to the representatives of the commuters, if they did not think from such a showing the railroads should not have more revenue from their commutation service. The commuters petitioned the commission to suspend the rates pending a time when complete testimony can be taken and a fuller hearing held. They said the old rates have been in effect for about forty years and it is not going to hurt the roads to let them remain in effect a little longer.

Rates Lowest in Country.

But two deductions could be drawn from the hearing today. These were that the members of the commission are positive as to the authority they possess under the new law. It holds it even can dictate excursion rates, which in fact are on the same basis as commutation rates. The other deduction is that the commission generally has decided that commutation rates around New York are the lowest in the country.

The hearing as a whole was interesting, as it is the first investigation of this kind conducted by the commission under the new law. Its operation is similar to that which will be pursued in the big freight rate advances, which the commission will take up later; that is, the burden of proof will be on the railroads.

Moreover, it is the first time the commission has taken up commutation or excursion rates. The power of the commission heretofore has been to decide what would be a reasonable maximum rate; the excursion schedule is a minimum rate, and consequently not within the jurisdiction of the commission. Furthermore, never before has commutation traffic been designated as special or distinct traffic.

PLAN FINISH FIGHT ON RATES.

Preparations for settling down in earnest for a protracted and decisive fight before the interstate commerce commission against higher freight rates were made yesterday by more than 100 representatives of shippers' and jobbers' associations, commercial clubs and chambers of commerce, assembled at the summer meeting of the National Industrial Traffic league at the Hotel La Salle.

Secretary E. E. Williamson of the conference committee of nineteen appointed at the shippers' massmeeting on May 17, issued a call for a meeting of the committee next Tuesday at the Union League club when the plans for retaining attorneys and experts to defend the shippers' position at the hearings before the commission will be mapped out.

From now on the campaign is to be one of figures and statistics to show that the railroads are so prosperous that they cannot justify the plea for need of an increase in their revenues and that higher charges for transportation would be unfair to the business interests of the country.

Pass Formal Rate Protest.

At an executive session late in the afternoon resolutions were passed placing the league on record as opposed to advances in freight rates until after an adjudication by the interstate commerce commission, and a committee of fifteen was appointed to cooperate with the general shippers' committee. The executive session was devoted mainly to a consideration of ways and means and it was decided to write to the commission asking just what procedure was to be adopted in investigating the new rates and under what conditions the public hearings are to be held in the fall.

Legislative Committee Praised.

Congratulations of the league were extended to the legislative committee on the work which it accomplished in securing the amendments favored by the league in the new interstate commerce law. "This indicates what organization can accomplish," said President J. C. Lincoln of St. Louis. "We lost on no point of our program and gained even more than we had asked."

The freight claims committee reported a considerable improvement during the last year in the settlement of loss and damage claims by the railroads, and suggested many ways in which the conditions surrounding the shipment of freight might be bettered by increased care on the part of the shipper and coöperation with the railroads.

NEWS NOTES OF FINANCIAL WORLD.

It is declared that attorneys for the Standard Oil company have prepared that organization to meet any possible decision of the United States Supreme court. Should the court hold the company to be an illegal corporation, the concern will reorganize and, under a new name or names, the assets be distributed to the present shareholders and the business be continued for their benefit. There will be no confiscation of property.

A Baltimore dispatch says that there will be a probable arrangement whereby the Pennsylvania railroad will lease the Northern Central for 999 years on a basis of 40 per cent in stock, 10 per cent in cash, and a perpetual annual dividend of 8 per cent cash. The Northern Central stock will be increased from $20,000,000 to $27,000,000 to provide for the stock dividend.

Montreal reports announce the practical completion of the purchase by the Royal National Bank of Canada of the $15,000,000 assets of the Union National bank of Halifax, the transaction taking the form of a straight purchase and not a merger.

The Winona Copper company has levied an assessment of $1 per share, payable on Aug. 9. With this assessment there will have been paid in $22 on the stock.

LATE WALL STREET NEWS AND GOSSIP.

New York, July 12.—[Special.]—It is estimated that the Cleveland, Columbus, Cincinnati and St. Louis Railway company has earned only about ¾ of 1 per cent on its common stock during the first six months of the fiscal year to June 30. By estimating the figures for June, operating revenue and expenses and income for the six months to June 30, 1910, compared with the actual for the same period last year, show clearly the cause for the low earnings on the common stock.

N. W. Harris & Co. of New York, Boston, and Chicago have purchased $6,500,000 Sierra and San Francisco Power company first mortgage 5 per cent gold bonds. This company owns and operates important electric water power properties near San Francisco. The bankers, having sold over $5,000,000, are offering the unsold portion at 93½ and interest. Application will be made to list the bonds on the New York stock exchange.

The Supreme court at Charleston, W. Va., has refused to grant an appeal from the decision of Circuit Judge Burdett, thus dissolving the Chesapeake and Ohio's injunction preventing the state officers from enforcing the 2 cent fare law. The railroad must refund excess fares over the 2 cent rate and comply with the 2 cent maximum fare law.

The executive committee of the Chicago and Alton at a meeting today took no action on the Chicago and Alton common dividend. The next directors' meeting is scheduled to be held the second Thursday in August. The failure of the executive committee to take action today apparently amounts to the passing of the dividend; for had it been intended to continue payments action would have been taken by this time, as the dividend would have been payable about August 15. A member of the executive committee was quoted after today's meeting as saying that the question of taking action on the common stock dividend did not come up, but that it might at a meeting of the executive committee next week. It generally is expected the dividend for the current period will be passed if definite action is taken either by the committee or the board, but it is intimated no formal action may be taken by either body.

The railroad commission of Massachusetts has granted permission to the Grand Trunk railroad to build the proposed line between Palmer and Southridge, Mass. The New Haven road had petitioned to construct over the same route; its petition was refused.

The Nashville, Chattanooga and St. Louis has declared the regular semi-annual dividend of 3 per cent, payable Aug. 1. The books close July 22 and reopen Aug. 2. This road is a subsidiary of the Louisville and Nashville. It went on a 6 per cent basis last February, having paid 5 per cent before that.

Application has been made to the stock exchange to list $7,000,000 Columbus and Hocking Coal and Iron Company Bankers Trust company certificates of deposits for common stock.

The International Pneumatic Tube company has declared the regular semi-annual dividend of 3 per cent on preferred stock payable July 20 to stock of record July 12.

Kerr Lake has declared the regular quarterly dividend of 25 cents and 25 cents extra, the same as three months ago, payable Sept. 15, to stock of record Sept. 1.

The Peoria and Bureau Valley Railroad company declared the regular semi-annual dividend of 4 per cent, payable Aug. 10 to stock of record Aug. 1.

MARKET WEEK EARTH'S RIVAL

Chicago Plans Overshadow World Show at Brussels.

TOUR INDUSTRY CENTERS.

Councilmen Go as Guests to West Chicago Points.

"Chicago market week," planned to take place Aug. 15-20, was portrayed yesterday as a successful rival to the international exposition held at Brussels. It was shown by speakers at a luncheon given to city manufacturers by the Association of Commerce in the gold room of the Congress hotel that while only 50,000 people visit the exposition of varied industries at Brussels, between 300,000 and 500,000 people will view the exposition of Chicago made and Chicago controlled goods placed on display in practically all of the show windows of the loop district.

The keynote of the Chicago market week movement was sounded by Mr. Harry A. Wheeler, who said no task the association had set for itself has been more difficult than that of creating a real spirit of market coöperation.

Two Forces Oppose Success.

"There are two forces working against this spirit," said Mr. Wheeler. "One of these is that the seller is always seeking to distribute his wares along the lines of least resistance, and unfortunately the lines of least resistance do not lie in the city where the merchandise is manufactured. The other opposing force seems to be the idea in the buyer's mind that only those things are of great value and will find a ready market that chance to be made in a far away place."

All of the speakers at the luncheon yesterday were enthusiastic over the prospects of success in getting the manufacturing, wholesale, and retail trade together to bring the Chicago made goods to the attention of the buying public of the entire central west.

Define "Chicago Controlled" Goods.

There had been a difference of opinion as to what should be considered "Chicago controlled goods," several thinking that when a merchant controls the sale of a certain make he should be allowed to place it on display during market week. Mr. Moody, general manager of the association, gave his opinion of the matter.

"Control in the sense in which the committee has adopted the term," said Mr. Moody, "means that only such goods as would come under the term control—as are controlled in point of sale in the city of Chicago and cannot be obtained in any other market in the United States—shall be considered as Chicago goods. There are many retailers who, no doubt, control the entire factory output. Whether those goods are manufactured here or not makes no difference; if they are controlled here they are included. The term control also means copyrighted brands for merchants, who have a certain make of goods copyrighted for the use of their customers, have control of that entire copyright, and therefore their brands come under the head of Chicago controlled goods."

Mr. D. F. Kelly, a representative of the State Street association, pledged the State street merchants to the full performance of their part in making the exposition week a success.

In speaking of the attitude of the retailer toward the manufacturer of Chicago, Mr. Joseph Basch said the trouble seemed to him to be with the manufacturer. Here in Chicago they neglect what the trade wants.

Take Councilmen on Tour.

The second of the series of inspection trips planned by the civic industrial committee of the Chicago Association of Commerce to make the committee on local industries of the city council better acquainted with the industrial advantages of the city, was taken during the day.

The party left the Union station in a special train over the Burlington tracks, the first stop of the day being made at Hawthorne, where the yards of the Chicago, Burlington and Quincy were inspected, after which the special was switched to the Northwestern tracks and the large shops of the Northwestern near Hawthorne were inspected. The Terminal Transfer road and Proviso Junction were visited, the party thence going to Franklin Park and Pacific Junction via the St. Paul, and to Mayfair, where a stop was made for luncheon.

After luncheon an informal meeting was held. William A. Bond, chairman of the civic industrial committee of the Chicago chamber of commerce, who presided, made a short talk on the coöperation of the council committee with the committee from the Association of Commerce.

NEED CHICAGO GOODS ABROAD

U. S. Consul to Havre Tells of Fine Continental Demand.

PUSH, THAT'S MAIN THING.

Foreign Consumers Must Be Educated in Our Standards.

Development of trade abroad and the benefits to be derived from a closer business relation with the continent will be explained today by James E. Dunning, American consul at Havre, at the weekly luncheon of the ways and means committee of the Chicago Association of Commerce in the main café at the Great Northern hotel.

This will be the first attempt made by Mr. Dunning in an effort to interest the manufacturers of Chicago in extending their field of operations across the water.

Mr. Dunning comes to this city as an official trade emissary, delegated by the secretary of state in carrying out a plan to make the consular service of more practical assistance in the growth of American trade abroad.

The consul will make his headquarters for the next week at the Congress hotel, where he will give to interested manufacturers the benefit of his knowledge of business conditions abroad. Other leading manufacturing and commercial cities of the country will be similarly visited by Mr. Dunning before he concludes his mission.

Guest of Commerce Association.

The American representative was the guest yesterday of the Chicago Association of Commerce at a luncheon given for 2,100 Chicago manufacturers in the gold room of the Congress hotel for the purpose of discussing plans for making Chicago market week a success. He made no address at the meeting.

The visit of Mr. Dunning is the initial move in the campaign inaugurated by Secretary Knox and he may be followed by other high officers in the consular service.

"Chicago is an unusual producing point for all those American goods which naturally enjoy a foreign market," said Mr. Dunning. "There is no reason why every form of highly finished product should not be sold in European countries in much larger quantity than at present. Large though our foreign trade is, every well posted officer of the consular corps knows we have merely touched the surface so far.

"Our principal competitors in the continental field are the Germans, whose activity and system of organization shows the importance they attach to this branch of business.

How Business Can Be Secured.

"It isn't necessary to spend a lot of money to get this foreign business. Use direct methods instead of indirect methods. What I mean by this is for the manufacturer who wants this kind of business to employ a personal representative on the ground, one who can speak the language of the country. Furnish him with literature explaining our weights, measures, and money in the language of the country where it is desired to trade.

"There isn't a country that has more friends abroad than we have. All over Europe the trade is interested in our output and the name 'American' has a significance as a synonym for high quality.

"Chicago manufacturers need not hesitate for fear that it will be impossible for them to compete with low priced goods offered by continental competitors, as there is many an instance where the American article has been sold at a profit for higher prices because of its superior merits."

ILLINOIS MINERS END STRIKE.

Operators in Danville District Sign Scale and Men Return to Work.

Danville, Ill., July 12.—The Hartshorn mine of this city and the South Oakwood mines have signed the scale with the miners' union and today a full force of men went to work in both properties. This ends the strike in this subdistrict, as the Bunsen company, which controls the remainder of the mines, retired from the operators' association and signed the scale with the miners two weeks ago.

Clay Workers End Strike.

Brazil, Ind., July 12.—[Special.]—Striking clay workers today voted to return to work tomorrow when all the plants will be in operation. The strike has been on two months. The operators succeeded in maintaining an open shop, the strikers getting an advance in wages.

STORE BUILDING SOLD TO WOMAN

Mrs. Grace L. Whitehead Also Acquires the Site at 211 Randolph Street.

BUYS FROM ALBERT PICK.

Henry Phipps to Put Up Fireproof Office Structure at a Cost of $3,000,000.

The property at 211 Randolph street has been purchased by Mrs. Grace L. Whitehead from Albert Pick for $60,000. The lot is 20x180 feet, improved with a four-story and basement building. It adjoins the large store of Albert Pick & Co., to whom the building has been leased for a term of years at a rental of $63,000 for the term. The board of review valued the property at $50,010 of which $5,000 is in the building. The sale and lease were negotiated by Frank S. Pagin & Co.

Preliminary to closing the purchase of the entire holding at the southwest corner of Franklin and Monroe streets which was acquired some time ago by Henry Phipps, William C. Boyden, an attorney, has taken title to the property at 236 and 238 Monroe street in behalf of Mr. Phipps, at $167,500. The land is 40x198 feet, north front, 50 feet west of Franklin street and was purchased from Oberlin college for $167,500. The board of review valued the property at $158,920, of which $32,000 is in the building.

This is part of the deal in which Mr. Phipps acquired the corner fronting 198 feet on Franklin street and 170 feet on Monroe street through Albert L. Strauss and B. W. Eisendrath for $800,000.

It is the intention of Mr. Phipps to build upon this holding some time in the near future a fireproof office building covering the entire area eighteen stories high, the cost of which will be $3,000,000.

Former School Building Sold.

J. Pierpont Morgan and his wife, Frances Tracey Morgan, of New York City have sold to Harry Lee Wild the former public school building in the town of Pullman at Cottage Grove avenue and One Hundred and Thirteenth street, 218x225 feet, for $15,000. The purchaser intends to remodel the building at an expenditure of $20,000 and use it for manufacturing purposes. The Pullman company disposed of its holdings last year to individuals in conformity with the decision of the Supreme court that the company could not hold real estate other than that which it used in connection with its business. As one of the large stockholders of the company, Mr. Morgan acquired this piece of property.

Israel Goldberg of South Bend, Ind., has acquired from Alexander Eisenstein and Samuel Isenstein the store and flat property, 25x160 feet, on the east side of Center avenue, 220 feet north of Twelfth street, for $21,000, subject to $10,000 incumbrance, giving in part payment the property, 25x124 feet, on the south side of Harrison street, 157 feet west of Leavitt street, at $9,000, subject to $4,500 incumbrance.

Site for Church and School.

It has developed that the transfer of five lots at the northeast corner of Washington and Oakley boulevards to Frank J. Ford, total consideration $37,500, is only a step in the purchase of the property by the Catholic bishop of Chicago, with a view to erecting a church and school for St. Malachi's parish.

A contract for the sale of the center one of the five lots was signed a few days ago by William Balhatchet shortly before his death, consideration $10,500, and the transfer of the property owned by Joseph F. Gehrig for $5,500 was completed at about the same time. On Monday the lots owned by Henry J. Rautman, Joseph W. Schlosser, and Henry W. Austin were sold.

The entire tract has 210 feet on Washington boulevard and 125 feet on Oakley boulevard, and is now occupied by five small houses and barns. Next May the two houses to the east will be razed and on that location will be erected a parochial school to take the place of that now adjoining the present church at Walnut street and Western avenue. The new church will not be built for three or four years. The deals were negotiated by Benjamin Rosenberg and Bessey & Kirkley.

Nonresidents Buy Realty Here.

Non-residents are again conspicuously in the market as the buyers of first class apartment house properties, two deals in Woodlawn, aggregating $170,000 having just been closed. The deals include the sale by Carlos F. White to Benjamin R. Mowrey, an investor of Morresville, Ind., of two properties, including the southeast corner of Lexington avenue and Sixty-first street, 50x174 feet, containing twenty-four apartments, for $90,000, subject to $32,000 incumbrance, and the southwest corner of Lexington avenue and Sixty-first street, 50x170 feet, containing eighteen apartments, for $80,000, subject to $30,000 incumbrance.

Louis Bomash has purchased from James Donohue the building and land at the northeast corner of State and Forty-second streets for $55,000, subject to $25,000 incumbrance. The land fronts 91 feet on State street and 100 feet on Forty-second street and is improved with a three-story building containing five stores and twenty-three flats. Mr. Bomash gave in part payment the three-story store and flat building, 50x160 feet, on the west side of Indiana avenue, 125 feet south of Thirty-fourth street, at $25,000.

Elias Epstein has sold to Abraham Bloomfield the property in Halsted street, 50x100 feet, east front, 50 feet south of Taylor street for $20,000, subject to $10,000 incumbrance, Mr. Bloomfield giving in part payment the northwest corner of Flournoy street and Hoyne avenue, 74x100 feet at $8,000, subject to $4,000 incumbrance.

Loan to Build Big Factory.

A loan in the shape of a bond issue of $120,000 has just been made by Peabody, Houghteling & Co. on a big factory now in process of construction in the St. Clair street manufacturing district. The property includes 206x109 feet on the north side of Ontario street, 894 feet east of St. Clair street, and 100x109 feet on the north side of Ontario street, [illegible] feet east of St. Clair street. On the [illegible]entioned plot there is now in construction a four story and basement factory. The bonds are payable June 1, 1916, and bear interest at the rate of 5½ per cent. Augustus S. Peabody is trustee.

Preparatory to the construction of a store and flat building at the southwest corner of Fifty-third street and Jefferson avenue, William H. Morris has purchased from Mrs. Lucy Waite Robinson the property fronting 41 feet on Fifty-third and 125 feet on Jefferson avenue, for $14,500. Mr. Morris acquired some time ago an additional strip to the west, 41x125 feet, at that place, and this will also form part of the site of the contemplated building, the cost of which is estimated at $30,000. John A. Carroll & Co. were the brokers.

The vacant residence property in Granville avenue, 100 feet east of Evanston avenue, north front, 100 feet, with a depth of 160 feet, has been sold by Frederick Beckenberg to Mrs. Katherine M. Rockhold for $12,000. The sale was negotiated by B. B. Clover & Bro.

The lease of Firstad & Johnson company in the store and part of the basement of the Fairbank ...

(Continued on page 12, column 2.)

NEWS AND GOSSIP OF BOARD OF TRADE.

News concerning wheat in the Canadian northwest continues to come forward with all the bullish intensity which has recently characterized that of the wheat regions on this side of the international border during the last fortnight or so. George M. Le Count wired from Brandon, Manitoba, as follows:

"Southern Manitoba light and will not make over half a crop of wheat. The country from Estevan to Souris poor, and has not responded to rain. Some wheat being plowed up and much will not pay for harvesting.

"From all sources of information I find the crop below normal and it looks like 75,000,000 bu for Canada as it stands today. Local rains have done little good in the west, and most of Saskatchewan needs more rain at once."

Mr. Le Count estimates a crop of 35,000,000 bu for North Dakota.

Manager W. M. Hopkins of the transportation department of the board of trade has notified the members of an advance of ½ cent to 2 cents per 100 lbs generally by all lines from North and South Dakota to Chicago, Milwaukee, Peoria, St. Louis, Minneapolis, Duluth, and Omaha on grain and grain products.

Crop Expert John Inglis wired Logan & Bryan from Oakes, N. D., that there is some good wheat in the southeastern counties. He stated there is a large acreage of durum, with some ready to cut. The general average is poor. Weather is cool and cloudy.

Leading cash houses and elevator people are a little disappointed at the volume of new wheat offerings by the country. One big concern bought over 70,000 bu yesterday, but it was the exception, as other houses bought only 10,000 to 20,000 bu each. Total country buying was estimated at about 150,000 bu.

Manager Uhlmann of the J. Rosenbaum Grain company says the southwest is a little slow to make sales to arrive here in July, that fully half the wheat offered is for August shipment. He also says that the receipts show Kansas City getting the lion's share of the new crop so far—nearly ten times as much as a year ago.

Important grain men who are looking over the territory around Winnipeg are becoming panic stricken at the way the crop of Canadian wheat looks to them at the present time. C. E. Lewis wired Bartlett, Frazier & Co. that the crop situation up there, according to the best posted interests, is the same as in North Dakota. Some say it is a calamity and people do not realize it as yet.

B. W. Snow is looking over the corn fields of Nebraska. Mr. Snow wired from Omaha as follows:

"Corn in Nebraska, south of the Platte, is steadily improving and it is now close to an average promise. The grain has a good color, growing fast and the lateness has almost been made up, although the stand is a little imperfect. There have been general showers during the last three days and there is nothing to indicate drought injury anywhere."

Mr. Snow noted that while no wheat has been thrashed, the yield of winter is above early expectations. Oats yields are uneven with the average probably below normal. Considerable hail damage to both corn and oats during the last few days.

Clement, Curtis & Co. had a number of crop reports covering Illinois, Indiana, Ohio, and Iowa, which showed crops in good condition in the first three states, but in Iowa the outlook at the present time is not as promising.

Live stock interests believe that the breaking of the drought should influence farmers in holding back their stock after such a break as has taken place this week, and they are looking for lighter receipts for a few days until prices show some recovery.

Bradstreet's report showed that wheat stocks east of the Rockies fell off 434,000 bu this week, that Canadian supplies increased 918,000 bu, and that the stocks in the United States and Canada increased 484,000 bu. The amount of wheat afloat and in Europe decreased 4,200,000 bu for the week, making a total decrease of 3,716,000 bu. Corn supplies decreased 647,000 bu, and oats decreased 364,000 bu.

The corn belt again received a good rain, the greatest precipitation being in the states west of the Mississippi. The country sold only moderately, but receipts are not heavy and are not likely to be so for several weeks, as farmers are busy with other crops.

C. E. Lewis of Minneapolis says that the probable wheat yield in Manitoba this year on present basis of conditions is 10,000,000 bu for Manitoba, 55,000,000 bu to 60,000,000 bu for Saskatchewan, and 2,000,000 bu for Alberta. The production in these three provinces in 1909 was about 116,000,000 bu. The large acreage in Manitoba is in the south half.

The foreign crop reports issued by Broomhall were generally of a favorable character. Average crops are indicated in most sections. Harvesting is progressing satisfactorily in the leading producing countries.

Ray M. Hitch has made application for membership on the board of trade.

J. Herbert Ware of Ware & Leland has returned from a four months' trip in Europe.

S. E. Baker, formerly a well known board of trade man, was buried at Forest Home yesterday. He was recently thrown from a horse in Idaho and died from the injuries received.

J. Clarke Dean and Edwin F. Mack were approved as new members of the board of trade by the directors yesterday.

EAGERLY NOTE THE PEA CROP

Grocers Seeking All Information Obtainable on Shortage.

HIGH PRICES IN PROSPECT.

Reports from Nearby States Tell of Decrease in Pack.

From being a favorite ammunition of the small boy for his "paper wad shooter" the lowly pea has come to occupy a prominent position in the world of staple foods—just now the center of the stage in the field of canned goods.

"What will the pea crop be?" has been an all absorbing question in the wholesale grocery and jobbing trade for the last week.

There is reason for this interest, which comes near being anxiety, and that is the shortage which has become all too evident with the first returns from this season's pack.

With a pack generally estimated at only 50 per cent of normal and a demand that has grown to unusual proportions, there is necessity for reflection and every indication that the top notch price of years will be reached before the end of the year.

Three years ago—during just such a season of drought—standard peas went to $1.15, but dropped back during the next two years to 70 cents, from which point the price has now advanced to above $1.

Dollar Peas to Be Cheapest?

"Dollar peas will be the cheapest that the retailer can buy this season," declared a well posted local jobber yesterday, who at the same time announced his withdrawal of spots as well as futures on low grade peas, No.'s 4, 5, and 6, with the significant explanation that they will likely go much higher than present quotations.

This year's shortage in Wisconsin—the leading pea growing state of the union, from which nearly 50 per cent of the crop in the United States comes—is estimated at 1,000,000 cases.

The information comes from the most reliable source, the people who receive a royalty on every can of peas packed through the furnishing of viners to the packers. It is secured from their own men, who personally visit each packing house.

This manufacturing firm writes:

"The pack of early Alaskas was finished in Wisconsin last week and the total pack was 1,250,000 cases, as against 2,250,000 cases last year."

Indiana Pack One-Half Short.

In Indiana the entire pack, both Alaskas and sweets, was finished last week. It shows a shortage of 50 per cent, according to the best information obtainable, as does the pack of early Alaskas in Michigan. Michigan is packing sweet peas this week with the outcome in doubt.

In normal years the pack of Nos. 4, 5 and 6, on which the shortage is pronounced, constitutes about 60 to 65 per cent of the total pack. This year they amounted to only about 5 to 10 per cent, the pack running chiefly to No. 3's, as it was necessary to cut the peas before they developed any larger in order to get fairly good No. 1's, 2's, and 3's. The quality is poorer than last year.

The Steele-Wedeles company received a wire from California Monday stating that prices on new gallon apricots had been withdrawn during the day after advancing from $2.40 to $3.00, which is a pretty good indication of how the apricot market stands.

Coffees.

CHICAGO, July 12.—Demand good; prices firm. Receipts of green coffee at Rio for two days were 15,000 bags; at Santos, 42,000 bags.

NEW YORK, July 12.—The market for coffee futures opened steady at a decline of 3@5 points in response to lower French cables. Trading was much less active than yesterday and prices continued to ease off during the day under Wall street selling and scattered liquidation in the absence of continued support from European shorts or the bull leaders. Aside from the lower Havre market, there was nothing in the news to influence sentiment against the market apparently, but while the close was steady, last prices were 2@10 points lower. Sales were reported of 22,000 bags. Closing bids follow: July, $6.75; August, $6.80; September, October, and November, $6.90; December, $6.95; January, $6.98; February, $6.99; March, $7.01; April, $7.03; May, $7.05; June, $7.06. Havre was ¼@½ franc lower; Hamburg closed net unchanged to ¼ higher. Rio firm; 7s, 4$7.00; Santos firm; 4s, 4$4.00; 7s, 4$000. Brazilian exchange 1-32d higher at 16 25-32d. Receipts at the two Brazilian ports, 57,000, against 62,000 last year; Jundiahy receipts, 46,800, against 50,400 last year. New York warehouse deliveries yesterday 8,447, against 6,450 last year. Spot steady; Rio No. 7, 8¼c; Santos, No. 4, 9¼c; mild quiet; Cordova, 10@12¼c.

Sugar.

CHICAGO, July 12.—Demand strong; prices firm. Ruling quotations to the retail trade: Standard cane, $5.47@5.57; cut loaf, H. & E., $6.47; standard powdered, $5.90@6.00; extra C, $5.25; pure milk sugar, 12¼@16c per lb in brl lots.

NEW YORK, July 12.—RAW SUGAR—Firm; Muscovado, '89 test, 3.85c; centrifugal, '96 test, 4.33c. Molasses sugar, '89 test, 3.58c; refined quiet; crushed, 5.85c; granulated, 5.10c; powdered, 5.25c.

SHOWERS OF WEEK AID CROPS

Corn and Winter Wheat Spurt During Warm Rainstorms.

STILL NEED MORE WATER.

Great Plains Regions of West Burning Under Heat of Sun.

Washington, D. C., July 12.—Weather generally favorable for harvesting and vegetable growth prevailed last week in the great corn and winter wheat growing states, according to the national weekly weather bulletin issued today.

"Local rains occurred in many sections and there was too much cloudy, wet weather over the southern drainage basin of the Ohio, interfering with farm work and causing injury from washing, flooding, and otherwise," says the bulletin. "In the northern portion of the corn belt there still is a general lack of rainfall and vegetation is suffering.

Showers in Wheat Belt.

"In the spring wheat belt there were light local showers over most districts, and the change to somewhat cooler and partly cloudy weather gave relief from the adverse conditions that have prevailed for so long. The light showers during the week afforded temporary relief only, however, and heavy, soaking rains still are needed.

"Over the Atlantic coast states, from North Carolina to New England, the weather conditions were favorable for all agricultural interests. The dry weather afforded ideal conditions for harvesting and vegetation responded promptly to the warmth and sunshine.

Great Plains Burning.

"Dry weather continues over the western portions of the great plains region, and as a result the great ranges are dry and vegetation scant.

"From the Rocky mountains westward the weather has continued dry, and much injury has resulted to the dry farming interests. In the irrigated districts the water supply has held out better than expected, but the streams now are falling and rain is needed."

COTTON MARKET IS EASIER UNDER WALL STREET SELLING.

Closing Is at Net Decline of 4 Points on July and 10 to 16 Points on Later Months.

NEW YORK, July 12.—After a quiet and comparatively steady early session the cotton market turned easier in the late trading today under Wall street selling following a less bullish weekly weather report than expected, a break in the stock market and an unfavorable opinion of Germany's reported stand with reference to Nicaragua. The close was easy at a net decline of 4 points on July and of 10@16 points on later months.

Spot closed quiet; middling uplands, $15.45; middling gulf, $15.70. Sales, 2,300 bales. Quotations in futures:

	Open.	High.	Low.	Close.	Previous close.
July	15.44	15.47	15.42	15.43	15.47
August	14.24	14.74	14.62	14.64	14.74
September	13.33	13.36	13.31	13.37	13.40
October	12.75	12.76	12.65	12.66	12.79
December	12.59	12.59	12.49	12.49	12.62
January	12.54	12.55	12.46	12.48	12.59
March	12.56	12.60	12.46	12.46	12.59

NEW ORLEANS, La., July 12.—COTTON—Spot easy; unchanged. Sales on the spot, 950 bales; to arrive, none. Low ordinary, 11 7-16c nominal; ordinary, 12¼c nominal; good ordinary, 13 11-16c; strict good ordinary, 14 1-16c; low middling, 14⅝c; strict low middling, 14⅝c; middling, 14¾c; strict middling, 15 1-16c; good middling, 15¼c; strict good middling, 15 7-16c; middling fair, 15 9-16c; middling fair to fair, 15 15-16c; fair, 16 5-16c nominal. Receipts, 272 bales; stock, 59,186. Futures closed quiet.

Month.	Open.	High.	Low.	Close.
July	14.89	14.91	14.80	14.76
August	14.22a	14.21	14.10	14.08
September	13.13	13.13	13.12	13.04
October	12.61	12.66	12.55	12.56
December	12.50	12.56	12.48	12.46
January	12.50	12.66	12.48	12.47
March	12.58	12.63	12.50	12.56

LIVERPOOL, July 12.—Closing: COTTON—Spot dull; prices 5 points lower; American middling fair, 8.38d; good middling, 8.08d; middling, 7.94d; low middling, 7.84d; good ordinary, 7.58d; ordinary, 7.38d. The sales of the day were 5,000 bales, of which 500 were for speculation and export and included 2,400 American. Receipts, 26,000 bales, including 24,300 American. Futures opened quiet and closed quiet and steady.

WHEAT TRADERS FORCE RECOVERY

Bearish Feeling Due to Rains Is Quickly Offset by Low Crop Estimates.

MARKETS CLOSE AT TOP.

Late in Session Bull Influence Causes Final Rally in Coarse Grains.

Rather unexpected action was recorded in wheat prices for the Tuesday session. The trade began the day decidedly bearish in feeling and forced an early break of ⅝@⅞c for all months. Offerings dried up quickly, as the outside volume of trade was light and there was a quick switch to the buying side of the market by many of the local leaders.

Later in the session the news from the northwest became sensationally bullish again even after the better rains in that quarter, and prices were given a decided upturn. Range for September was $1.01⅜ and up to $1.03¼. Last quotations were barely a shade under top prices and net gains over the Monday close ranged from a small fraction better than 1c September to about ⅝c for May.

Rains Cause Early Break.

Quite general rains over the spring wheat country Monday night caused the selling pressure which established lower prices here and in northwest markets on first trades. Soon after bottom quotations were made a fair volume of buying was noted, and it was based largely on fear of wet harvests for the winter wheat states, as the rainfall was heavy in that quarter. Some additional force was given the buying side of the market when Liverpool recovered from an opening break and became at a good advance before the close. This sort of strength was only preliminary to that followed and which established the top prices for the day the last hour. The first real activity among buyers was when prices in the northwest markets suddenly began to advance sharply. This put the trade on the alert for bull news from that quarter.

One of the most conservative Chicago experts wired that he was forced to reduce his estimate on the North Dakota crop to 35,000,000 bu. This same expert and others who have given special attention to the Canadian provinces for a couple of days past sent most alarming reports in regard to the probable northwest Canadian harvests. The conditions there were reported much the same as in North Dakota, and an estimate of 75,000,000 bu was made for the Canadian crop.

Crop Damage Is Fixed.

Those who had jumped at the conclusion that the spring wheat states would be greatly benefited by the more general rains and that the drought damage would be largely eliminated as a market feature were surprised during the day to see messages from well posted leaders in the northwest trade claiming the benefit from the rains will be limited almost entirely to late portions of the wheat acreage which were not badly injured last month and to pastures and other forage. The messages stated that the worst damage claimed both by private and official reports must be regarded as fixed and not to be repaired by any change in weather conditions at this time.

Broomhall's summary of European crops was not any too flattering, as excessive rains in France and Germany are working some injury to wheat and extreme heat is reported as injuring the prospects in Russia. Berlin and Budapest quotations were 1¼@2¼c lower for the day. Liverpool, after an early decline of ⅛@⅜d, made strong recovery and was quoted ¼@¾d higher by later cable. Primary receipts were 555,000 bu, compared with 146,000 the same day last year. Bradstreet's gave a world's visible supply of 3,711,000 bu.

Wet Harvests Feared.

Leading houses in the cash wheat trade did not agree as to the offerings from the new winter crop. More houses are receiving offers, but some of the larger concerns were not buying as much wheat as for a few days past. On the whole, the country offerings and the hedging sales made in this market have not yet become an important factor.

The heavy rains over much of the winter wheat territory and forecast of a continuation of shower conditions created the belief that both harvesting and thrashing might be interfered with and this was an offset to any bearishness which might develop because of the temporary increase in primary receipts. Southwest messages report harvesting about completed in Texas, Oklahoma, and Kansas.

Corn Trade Followed Wheat.

Corn traders saw by the weather chart of the morning before going into the pit that the heaviest and most general rainfall for weeks occurred over the big corn states Monday night. While the weather conditions had for a few days previous been fairly favorable, there was still the belief that the crop needed more rain to get the best results.

The trade began the day in a bearish frame of mind and forced prices off ½c for September and December and ⅜c for May. It took but a few minutes to fill the early selling orders and the later offerings in the market were disappointingly small. As soon as wheat began to develop great strength a group of leaders in the local corn trade switched to the buying side and the early loss was quickly recovered.

Gain for July Oats.

Oats traders did a little more than to follow the turns in the other markets for the day. There has been a theory in the provision trade for some days past that considerable product held by outsiders for a number of weeks would be forced on the market with any further display of weakness. Certainly the packers and the local trade did everything possible to create weakness in yesterday's market and with fair success, as September pork had a break of 22½c to $21.50, lard a decline of more than 10c to $11.75 and September ribs at close were but 2½c over low point and 15c under the Monday close at $11.65.

At the close it was believed that considerable long product had been forced on the market entirely independent by the selling done by packers. Shorts were the only important buyers for the day.

AMERICAN GRAIN MARKETS.

MINNEAPOLIS, Minn., July 12.—WHEAT—Opened easier on the beneficial reports of rain to spring wheat. However, strength developed and material advances were registered on the bullish Canadian reports and short covering. July sold up 1⅛c above yesterday's close; September, 1⅜@2c above, and December, 1⅝c up. The close was at the highest point for the near contract and ⅛c lower for the two more distant months. Trading was of fair volume. Minneapolis today received 86 cars of wheat, against 38 cars a year ago; Duluth, 74 cars, against 32 cars, and Winnipeg 278 cars, against 126 cars. July opened, $1.14⅜; high, $1.16¼; low, $1.14⅜; close, $1.16¼. September opened, $1.08¼@1.08⅝; high, $1.11⅛; low, $1.08⅛; close, $1.11. December opened, $1.07⅝; high, $1.09⅝; low, $1.07⅝; close, $1.09⅝. Cash wheat was firmer today on the strong demand for light offerings. Local millers were the leading buyers. Premiums were advanced, No. 1 northern selling for 1@3c above the July. Local elevator stocks decreased 200,000 bu for three days. Wheat and flour shipments so far this week are 126,764 bu in excess of the wheat receipts. Closing cash prices: No. 1 northern, $1.17¼@1.19¼; to arrive, $1.10⅜@1.18⅝; No. 2 northern, $1.15¼@1.17¼; to arrive, $1.14⅝@1.16⅝; No. 3 wheat, $1.12¼@1.14¼; No. 3 yellow corn, 57½@58½c; No. 3 white oats, 43@44c; No. 2 rye, 72@73c. FLAX—Receipts, 5 cars; year ago, 4 cars; shipments, 1 car. Demand continued strong for both spot and to arrive flaxseed at the even Duluth July contract. Closing price, $2.10½. BARLEY—Receipts, 13 cars; year ago, 9 cars; shipments, 51 cars. The market early was a trifle easier, but later it firmed up and closing prices were steady with yesterday. Offerings were light. Closing range, 50@60c. MILL-

STUFF—Shipments, 1,500 tons. Millers report a satisfactory market. Demand continued strong and prices firm. BRAN—In 100 lb sacks, $20.00@20.50. Shipments of flour were 49,028 brls; first patents, in wood, f. o. b. Minneapolis, $5.50@5.70; second patents, $5.30@5.50; first clear, $4.35@4.45; second clears, $3.10@3.40.

NEW YORK, July 12.—FLOUR—Quiet and steady; spring patents, $5.60@5.85; spring clears, $4.50@4.60; receipts, 40,784 brls; shipments, 4,540 brls. RYE FLOUR—Steady. CORN MEAL—Steady. WHEAT—Spot easy; No. 2 red, $1.06½ f. i. f. to arrive elevator; No. 1 northern, $1.20⅝ f. o. b. Option market: Wheat opened easier under commission house selling on confirmation of the reports of good rains in the northwest, but the market developed decided firmness on the strength in the outside markets and reduced crop estimates in the northwest, closing at 1⅛@1¼c net advance. July $1.10 1-16@1.11⅛, closed 1.11⅛; September $1.06⅝@1.08 3-16, closed $1.08⅝; December $1.08⅝@1.09⅛, closed $1.09⅛; receipts, 51,200 bu. CORN—Spot firm; No. 2, 69½c elevator domestic; export No. 2, 69½c f. o. b. Option market was without transactions, closing unchanged to ½c net higher. July closed 68⅝c; September, 69⅝c; December, 65⅝c; receipts, 41,500 bu. OATS—Spot steady; mixed, 26@32 lbs, nominal; natural white, 26@32 lbs, 46½@49½c; clipped white, 34@42 lbs, 45½@52c; receipts, 69,900 bu.

ST. LOUIS, Mo., July 12.—WHEAT—Cash higher; track No. 2 red, $1.00½@1.09; No. 2 hard, $1.09@1.09. CORN—Cash firm; track, No. 2, 63c; No. 2 white, 65½@66c. OATS—Cash steady; track, No. 2, 37@38½c; No. 2 white, 43c. RYE—Steady; 76c. FLOUR—Quiet; red winter patents, $5.20@5.50; extra fancy and straight, $4.65@5.10; hard winter clears, $3.40@3.90. TIMOTHY SEED—$4.00@5.00. CORNMEAL—$3.25. BRAN—Strong; sacked, east track, 98c@$1.00. HAY—Firm; timothy, $16.50@20.00. Receipts—Flour, 6,100 brls; wheat, 20,100 bu; corn, 39,600 bu; oats, 73,100 bu. Shipments—Flour, 7,800 brls; wheat, 54,600 bu; corn, 86,500 bu; oats, 21,020 bu.

DULUTH, Minn., July 12.—Close: WHEAT—On track, No. 1 hard, $1.19⅝; No. 1 northern, $1.18⅝; No. 2 northern, $1.17⅝; to arrive, No. 1 northern, $1.18⅝; No. 2 northern, $1.17⅝; velvet chaff, $1.13⅝; July, $1.18⅝ bid; September, $1.13⅝ bid; December, $1.10⅝ bid. DURUM—In store, to arrive, and on track, No. 1, 90½c; No. 2, 89½c; July, 90c bid; September, 91½c bid. FLAX—On track and to arrive, $2.19⅝; July, $2.19⅝; September, $2.13 bid; October, $1.98 asked; November, $1.97 bid. OATS—41⅛@41c. RYE—67@70c.

KANSAS CITY, Mo., July 12.—Cash: WHEAT—No. 2 hard, $1.06; No. 3, $1.02@1.07; No. 2 red, 97@99c; No. 3, 92@98c. CORN—No. 2 mixed, 62c; No. 3, 60½@61c; No. 2 white, 64½c; No. 3, 64c. OATS—No. 2 white, 40@42c; No. 2 mixed, 36@37c. RYE—No. 2, 68@72c. HAY—Choice timothy, $14.00@14.50; choice prairie, $11.25@11.50. Receipts—Wheat, 132 cars, 132,000 bu; corn, 13,000 bu; oats, 4,000 bu. Shipments—Wheat, 66,000 bu; corn, 75,000 bu; oats, 6,000 bu.

MILWAUKEE, Wis., July 12.—FLOUR—Firm. WHEAT—Firm; No. 1 northern, $1.18@1.20; No. 2 northern, $1.15@1.18; September, $1.05⅝; puts, $1.07; calls, $1.04¼. RYE—Steady; No. 1, 77½c. OATS—Firm; standard, 46½c. CORN—¼c lower; September, 59⅝c; puts, 59½c; calls, 60¼c. BARLEY—Steady; No. 2, 75@76c; samples, 66@73c; medium, 72@74c; No. 4, 67@70c; rejected, 62@66c; Wisconsin, 73@76c.

TOLEDO, O., July 12.—CLOVER SEED—Cash, $7.00; October, $8.90; December, $8.87½; March, $8.87½. TIMOTHY—Prime, $2.50; August, $2.60. ALSIKE—Prime, $7.50; August, $7.85.

PEORIA, Ill., July 12.—CORN—Steady; No. 2 yellow, 61½c; No. 3 yellow, 61½c; No. 3, 61½c; No. 4, 59½c; no grade, 53½c. OATS—Higher; standard, 41½c; No. 3 white, 40½c.

Liverpool Grain Market.

LIVERPOOL, July 12.—Closing: WHEAT—Spot dull; No. 2 red western winter, no stock; futures firm; July, 8s 10d; October, 8s 11⅝d; December, 7s ⅝d. CORN—Spot firm; old American mixed, 5s 4½d; do via Galveston, 5s 4½d; new kiln dried, 5s 8½d; futures steady; September, 4s 6½d; October, 4s 6⅝d.

CREAMERY EXTRAS GO HIGHER; CHEAPER GRADES ARE LOWER.

Chicago Butter Merchants Forced to Protect Themselves Against Elgin Upturn—Eggs Weak—Cheese Firm.

Forced to protect themselves against the upturn made at Elgin Monday, Chicago butter merchants yesterday put into effect an increase of ½c a pound in the price of extras in creamery. They compromised with consumers by announcing a reduction of ½c in the cost of cheaper grades, however, and the storage people were about the only ones affected by the rise in extras. The trade was weak and slow at the prices and much dissatisfaction was expressed at the condition of the market. Eggs also met with an unsatisfactory demand and were weakly held. Cheese market was firm.

Receipts of peaches aggregated 49 cars and receivers announced further reductions in prices. Red raspberries also suffered a sharp break on account of increased arrivals. Potatoes were steady to 5c lower for stock in sacks. Poultry values held unchanged.

EGGS.

Extras	21c	Dirties	11c
Prime firsts	17c	Miscellaneous, cases returned	10@13c
Firsts	15c		
Ordinary firsts	13c	Do, cases included	10@14c
Checks	10c		

NEW YORK, July 12.—EGGS—Firm; receipts, 23,077 cases; state, Pennsylvania, and nearby hennery, white, 27@29c; do gathered white, 24@26c.

KANSAS CITY, Mo., July 12.—EGGS—Firsts, $4.20; seconds, $3.15; current receipts, new cases, $3.75; miscellaneous cases, $3.70.

PHILADELPHIA, Pa., July 12.—EGGS—Firm, 1 cent higher; Pennsylvania and other nearby firsts, f. c. 21½c at mark; do current receipts in returnable cases, 20c at mark; western firsts, f. c., 21½c at mark; do current receipts, f. c., 20c at mark.

ST. LOUIS, Mo., July 12.—EGGS—Steady, 16c.

BUTTER.

Extra creamery	28c	Do seconds	24c
Extra firsts	26½c	Packing	20½@21c
Do firsts	25c	Dairies, extras	25½c

NEW YORK, July 12.—BUTTER—Firmer; receipts, 16,556 tubs; creamery specials, 29½@30c; extras, 28½@29c.

PHILADELPHIA, Pa., July 12.—BUTTER—½c higher; extra western creamery, 31c; do nearby prints, 32c.

KANSAS CITY, Mo., July 12.—BUTTER—Creamery extras, 27c; firsts, 24½c; seconds, 23½c; packing stock, 20½c.

ST. LOUIS, MO., July 12.—BUTTER—Higher; creamery, 24@28½c.

CHEESE.

Western twins	15c	Swiss	18½@19½c
Daisies	16c	Limburger	14½c
Young Americas	16c	Brick	14½c
Longhorns	16½c		

SHEBOYGAN, Wis., July 12.—Daisies, 15⅝c; longhorns, 15⅝c; young Americas, 15½c; twins, 15c; magnis, 16c.

NEW YORK, July 12.—CHEESE—Firm, unchanged; receipts, 14,963 head.

NEW YORK, July 12.—CHEESE—Firm; New York full creams, choice, 16@16½c; do fair to good, 15@15⅝c.

POULTRY.

Live—		—Iced—	
Fowls	14c	Chickens	14½@15c
Springs	18@20c	Broilers	18@19c
Roosters	10c	Roosters	11c
Turkeys	17c	Turkeys	20c
Ducks	13c	Ducks	12@14c
Geese, old	8@10c	Geese	7@10c

NEW YORK, July 12.—POULTRY—Alive steady; nearby broilers, 22@24c; fowls, 17½c; turkeys, 10@14c. Dressed quiet; western broilers, 22@24c; fowls, 13@17½c; turkeys, 15@19c.

ST. LOUIS, Mo., July 12.—POULTRY—Steady. Chickens, 13c; springs, 15@16c; turkeys, 18½@22c; ducks, 8@12c; geese, 6@10c.

VEGETABLES.

Receipts of southern vegetables were much lighter and business was less active. Cabbage and cucumbers sold at a slight gain, but important price changes were few. Receipts of potatoes were 30 cars. Quotations:

Asparagus, home grown	$3.00@4.50	Cabbage, crates	55c@$1.00
Cucumbers, doz.	35@60c	Turnips, 100 bunches	$1.50
Carrots, 100 bunches	$2.00	Radishes, 100 bunches	$1.00@1.25
Cauliflower, box	50c@$1.50	Tomatoes, 4 baskets	60@90c
Lettuce, head, tubs	30@40c	String beans, choice, hampers	75c@$1.50
Do leaf, tubs	10@25c	Do wax	$1.00@1.25
Potatoes, bu.	40@75c	Parsley, doz	10c
Peppers case	65@90c	Dry onions, new, baskets	75@85c
Beets, 100 bunches	$1.25@1.60		
Green peas, sacks	75c@$1.25	Sweet corn, bri	$2.00@3.00
Pieplant, bunch	10@20c		

FRUITS.

Fancy Texas Elberta peaches went down to the predicted price of $1.50 and the outlet for them broadened perceptibly, canners and consumers taking advantage of the generous supply to put up their winter preserves. Red raspberry receipts were the largest of the season and prices broke sharply. Quotations:

Apples, hampers	75c@$1.00	Oranges, box	$3.60@4.50
Do baskets	50c@$1.25	Black raspberries, 24 qts	$2.00@2.50
Lemons, box	$7.00@8.00	Red raspberries, 24 qts	$1.00@2.00
Peaches, Texas, 6 baskets	$1.00@1.50	Cherries, Cal. box	80c@$2.25
Do 1 bu.	$1.50		
4 baskets	50@75c	Do, sour, 16 qts	$1.75@2.00
Do Cal. box	60@90c	Gem melons—Cal. stand	$4.00@4.25
Pineapples, Floridas, crates	$1.25@2.50	Cal. pony	$3.50
Strawberries, Mich., qts	$1.50@1.75	Cal. plums	90c@$1.50
Blackberries, 24 qts	$2.00@3.50	Watermelons, per car	$150@250.00

NEW YORK, July 12.—Evaporated apples are quiet, but prices are steady owing to the small stocks. On the spot fancy is quoted at 10½@11½c; choice, 8½@9c; prime, 7@7½c; common to fair, 5@6½c. Prunes are steady with better demand. Quotations range from 3@9½c for Californias up to 30-40's and 4½@9½c for Oregon. Apricots are firmly held on the light supplies and firmness on the coast. Choice, 9½@10½c; extra choice, 10½@11c; fancy, 10½@12½c. Peaches are dull and easy. Choice, 5½@6½c; extra choice, 7@7½c; fancy, 7½@8c. Raisins are inactive and prices are steady. Loose muscatels are quoted at 5½@6½c; choice to fancy seeded, 6½@6⅞c; seedless, 3½@6c; London layers, $1.25@1.35.

BOARD OF TRADE TRANSACTIONS.

WHEAT.

	Open.	High.	Low.	Closing—July 12.	July 11.
July	1.05⅝-4	1.05	1.05⅝	1.05	1.03⅝
Sept.	1.01⅝-⅝	1.03⅞	1.01⅝	1.03-⅛	1.01⅝-3
Dec.	1.02⅝-⅝	1.04⅞	1.02⅝	1.04-⅛	1.03⅝-⅛
May	1.06-6⅛	1.07⅞	1.05½	1.07-⅛	1.06⅝

CORN.

	Open.	High.	Low.	July 12.	July 11.
July	57½-⅝	58⅝	57½	58⅝	57⅞
Sept.	59-8⅞	59⅝	58⅝	59⅝	59⅛
Dec.	57-6⅞	57⅞	56⅝	57⅝	57⅜-⅛
May	58⅝-½	59⅝	58½	59⅝	59⅛

OATS.

	Open.	High.	Low.	July 12.	July 11.
July	40⅝	41½	40⅝	41½	40⅝
Sept.	38⅛-⅛	38⅞	38	38⅞	38⅛
Dec.	39⅛-9	39⅞	39	39⅞	39⅛
May	41½-⅛	41⅞	41½	41⅞	41⅛-⅞

MESS PORK.

	Open.	High.	Low.	July 12.	July 11.
July	24.25	24.25	24.25	24.25	24.25
Sept.	21.65	21.67½	21.45	21.50	21.72½

LARD.

	Open.	High.	Low.	July 12.	July 11.
July	11.80	11.80	11.65	11.67½	11.80
Sept.	11.85	11.85	11.70	11.75	11.87½
Oct.	11.72½	11.72½	11.60	11.62½	11.72½
Nov.	11.42½	11.45	11.32½	11.35	11.42½

SHORT RIBS.

	Open.	High.	Low.	July 12.	July 11.
July	12.25	12.30	12.20	12.20	12.32½
Sept.	11.80	11.80	11.62½	11.65	11.80
Oct.	11.17½	11.20	11.05	11.05	11.25

Outside Grain Prices.

WHEAT.

	July—High.	Low.	Close.	September—High.	Low.	Close.
New York	1.11⅛	1.10	1.11⅛	1.08⅝	1.06⅝	1.08⅝
St. Louis	1.00⅝	99⅞	1.00⅝	1.01⅝	99⅝	1.01⅝
Winnipeg	1.09½	1.08⅝	1.09½	1.02⅝	99⅝	1.02⅝
Duluth	1.18⅝	1.15	1.18⅝	1.13⅝	1.10	1.13⅝
Minneapolis	1.16⅝	1.14⅛	1.16⅝	1.11⅛	1.08⅝	1.11
Kansas City	97⅝	95⅝	97⅝	97⅛	95⅞	97⅛
Toledo	1.06⅝	1.03⅝	1.05⅝	1.05	1.03⅝	1.04⅝
Baltimore	....	....	97⅝	....	....	....

CORN.

	July—High.	Low.	Close.	September—High.	Low.	Close.
New York	....	....	68⅝	....	....	68⅝
St. Louis	59⅛	58⅝	59⅝	58⅝	58⅝	58⅝
Kansas City	59⅝	58⅝	59⅝	56½	55⅝	56⅝

Primary Movement.

	Receipts—Wheat.	Corn.	Shipments—Wheat.	Corn.
Chicago	22,800	226,000	125,200	140,150
Milwaukee	10,170	12,480	7,580	13,780
Minneapolis	86,000	5,550	74,750	29,640
Duluth	51,789	......	......	......
St. Louis	20,113	89,600	64,590	86,400
Toledo	6,000	9,700	1,000	1,700
Detroit	......	1,788	......	4,728
Kansas City	168,400	38,400	79,200	87,000
Peoria	......	22,850	......	24,150
Total	356,263	448,828	342,320	368,208
Last year	146,328	239,690	328,965	217,951
New York	51,200	41,500	......	......
Boston	......	1,071	......	......
Philadelphia	21,000	......	......	......
Baltimore	31,813	4,080	......	......
New Orleans	......	42,000	......	120,500
Galveston	2,000	......	......	......
Total	106,013	88,660	......	120,500
Last year	106,104	44,160	16,000	42,626

Grain Inspection.

	No. 2 or better.	Standard.	No. 3.	Low grades.	Total.
Winter wheat	3	...	2	...	5
Spring wheat	20	...	3	1	24
Durum wheat	..	...	...	1	1
Corn	49	...	120	129	298
Oats	13	52	76	31	172
Rye	...	...	1	...	1
Barley	3	...	13	33	49
Totals	88	52	215	195	550

Inspected out from store: Wheat, No. 2 hard, 18,091 bu; No. 1 northern, 27,188 bu. Corn—No. 2 mixed, 34,964 bu; No. 3 mixed, 17,420 bu. Oats—Standard, 39,673 bu. By lake and canal: Corn—No. 2 yellow, 39,981 bu; No. 3 yellow, 39,117 bu; No. 3 mixed, 18,781 bu. Loaded from unlicensed elevators: Wheat—No. 2 Pacific red, 2 cars. Corn—No. 2 yellow, 9 cars; No. 3 yellow, 6 cars and 25,000 bu; No. 4 yellow, 5 cars; No. 2 white, 2 cars; No. 3 white, 34,824 bu; No. 4 white, 10 cars; No. 2 mixed, 5 cars; No. 3 mixed, 22 cars; sample grade mixed, 5 cars. Oats—Standard, 10 cars; No. 3 white, 5 cars; clipped white, 9 cars; 36 lb white, 7 cars; purified white, 10 cars; No. 2 mixed, 1 car.

Cash Grain Transactions.

FLOUR—Firm; winter wheat, patent, jute, $4.95@5.00; straight, jute, $4.65@4.75; clears, $3.95@4.10; spring wheat, special brands, wood, $6.55@6.70; Minnesota hard spring, patent jute, $5.40@5.70; Minnesota hard spring, export bags, $5.00@5.30; first clears, $4.30@4.50; second clears, $3.20@3.40; low grades, $3.00@3.10. Rye flour, white, per brl, $3.85@3.95; dark, $3.70@3.80.

WINTER WHEAT—Closed 1c higher, sales, 15,000 bu. No. 2 red local and transmississippi billing, $1.04⅝@1.06. No. 3 red, $1.03@1.04⅝; No. 2 hard, $1.04⅝@1.05⅝; No. 3 hard, $1.03@1.04⅝; No. 4 hard, 84@95c.

SPRING WHEAT—Strong; sales, 5,000 bu. No. 1 northern local and transmississippi billing, $1.20@1.22½. No. 2 northern, $1.12@1.15. No. 3 spring, $1.06@1.13, No. 4 spring, 95c@$1.106. Velvet chaff, $1.00@1.08. Durum wheat, 83@90c.

CORN—Unchanged. Sales, 175,000 bu. No. 2 mixed sold local and transmississippi billing at 61c; No. 2 white, 65c; No. 3 mixed, 58½@59c; No. 3 yellow, 60@61c; No. 3 white, 63½c; No. 4 mixed, 57@59c; No. 4 yellow, 57@59½c; No. 4 white, 57½c. Sample grade sold at 54@55c. Illinois proportional billing: No. 3 mixed, 59c; No. 3 yellow, 60⅝@60½c; No. 3 white, 62½@63c; No. 4, 59c; No. 4 yellow, 58@59½c, and No. 4 white, 59@61½c.

OATS—Unchanged. Sales, 125,000 bu standard sold local and transmississippi billing at 42½@43⅝c; No. 2 mixed, 38½c; No. 2 white, 43½c; No. 4 white, 40@41½c. Illinois proportional billing: Standard, 43@43¼c; No. 2 white, 43½c; No. 3 white, 42@42½c; No. 4 white, 41½c.

RYE—Quiet; no sales reported.

BARLEY—Easy. Sales free on board: Screenings, 40@58c; barley, 62@76c.

HOG PRODUCTS—Easy. Cash lots, mess pork, $24.75@25.00; lard, $11.67½; short ribs, $12.25@12.62½.

BEEF PRODUCTS—Quiet and steady. Beef hams, $21.50@22.00; extra mess beef, $14.50@14.75; plate beef, $17.00@17.25; extra plate beef, $17.50@18.00; edible tallow, 8¼@9½c; prime packers', do, 7⅛@7½c; No. 1 packers' do, 6⅞@7c; No. 2 packers, do, 6@6½c; No. 1 renders, do, 6⅜@6⅞c; Chicago country do, 7@7½c; No. 2 country, do, 5¼@6½c; oleo-stearine, 11@11½c; extra oleo-stearine, 11¼@11½c; oleo stock, No. 1, 10⅜@11c.

GREASES—Trade moderate. Brown, 5¼@5½c; yellow, 5⅝@6c; house, 5⅝@6c; B white, 6⅛@6⅝c; A white, 6⅞@6¾c; choice white, 7¼@7½c.

COOPERAGE—Steady. Ash pork, brls wood bound, 80@82½c; oak pork, brls wood bound, 87½@90c; lard tcs, wood bound, $1.20@1.25.

VEALS.

50@60 lbs	9¼@10c	85@120 lbs	9@10½c
90@120 lbs, fancy	11@12c	60@175 lbs, coarse	7@8c

SOUTH WATER STREET BEEF.

	No. 1.	No. 2.	No. 3.
Ribs	15½	14½	7
Loins	17½	15	9
Rounds	11½	9½	7
Chucks	7	6	5½
Plates	7½	6⅝	5⅝

STORE BUILDING SOLD TO WOMAN

(Continued from page 11.)

building at the northeast corner of Wabash avenue and Randolph street, runs from May 1 of this year to April 30, 1920, and is at the rate of $18,000 a year. The store frontage on Wabash avenue is 38.8 feet and the depth is 90 feet. The basement area is about 3,000 square feet. The lease was made some time ago, but the terms were not made public. The board of review valued the property at $372,865, of which $32,000 is in the building. Luther W. Bodwin is the owner of the property.

The store and flat building, 47x150 feet, on the north side of Grand avenue, 116 feet east of Center avenue, has been sold by George O. Gorden to Herman Levinson subject to $8,000 incumbrance, the consideration being withheld.

The three story nine flat building at the southeast corner of Addison street and Wilton avenue with ground fronting 60 feet on the former and 108 feet on the latter, has been sold by Solomon K. Ford of New York City to Joseph Solomon for $17,500. The property is incumbered for $25,000. There are three flats fronting on Addison street and six on Wilton avenue.

Transfer of Warehouse Property.

David Pfaelzer and others have transferred to Louis Pfaelzer & Sons two pieces of warehouse property, including 175x126 feet on the east side of Halsted street, 250 feet south of Thirty-ninth street, and 50x125 feet on the east side of Halsted street, 425 feet south of Thirty-ninth street, which they are using in connection with their large packing interests at that place.

The residence and ground on the east side of Ashland boulevard, 170 feet south of West Polk street, 24x125 feet, has been sold by Sophie White to Max Schulman for $15,000, subject to $8,850 incumbrance.

Real Estate Transfers.

ROGERS PARK.

Kenilworth-av., 80 w of Robey-st., s f, 30x150, July 7 [Lewis E. Sauter to Frank L. Diederich] ... $ 900

Pratt-av., 130 e of Central-st., n f, 52½x120½, incumb. $1,500, June 15 [Allan F. Owen to James J. McMullen] ... 3,250

LAKE VIEW.

Addison-st., s e cor Wilton-av., n f, 60x108, incumb. $25,000, July 8 [Solomon K. Ford of New York City to Joseph Salomon] ... 17,500

Ashland-av., 33 n of Rascher, e f, 25x119, incumb. $3,900, July 11 [Jacob W. Hansen Jr. to L. Rue Priest] ... 6,500

Eddy-st., 91 w of W. Ravenswood Park, s f, 20x124, July 11 [William L. Baker to Emma R. Hoffman] ... 1

Granville-av., 100 e of Evanston, n f, 106x150, June 24 [Frederick Beckienberg to Katherine M. Rockhold] ... 12,000

Lincoln-st., 99 s of Hood-av., w f, 75x124, July 9 [Franz Lauler to Anna R. Hansen] ... 3,000

Lincoln-st., s e cor Thorne-av., w f, 175x142, and o. p., July 11 [Michael M. Rineck to Bernard F. Weber] ... 4,250

Malden-st., 104 n of Wilson-av., e f, 50x153, incumb. $9,000, June 28 [Chester B. Masslich of New York City, N. Y., to Roy R. Brown] ... 1

Magnolia-av., 218 n of Balmoral, e f, 37½x123, July 1 [Edward C. Higgins to James T. Paisley] ... 1

Marshfield-av., 97 n of Greenwood-terrace, 25x125, July 1 [Louis Wickershein to Francisco Regali] ... 2,500

Oakdale-av., 250 w of Perry-st., n f, 25x125, July 9 [Bernhardt J. Toole to James Toole] ... 2,000

Ridge-av., 116 s of Thome-av., e f, 102x250, July 8 [L. Rue Priest to Michael M. Rineck] ... 1

Robey-st., n e cor Berteau-av., w f, 63x152½, June 9 [George T. Nealley to Nicholas M. Miller] ... 2,600

St. Anthony's-ct., 59 n of Ainslie-st., e f, 29x120, incumb. $1,800, July 8 [Edwin M. Clark to Annie E. Whittlesey] ... 3,300

Ward-st., 225 s of Waveland-av., e f, 37½x120, incumb. $3,000, July 7 [Charles L. W. Neuenfeldt to William A. Jetzler] ... 5,200

JEFFERSON.

Dickens-av., 100 w of Lawndale, s f, 25x101½, incumb. $1,200, July 5 [Adolph Seegert to Frederick W. Haup] ... 2,200

Warner-av., 456 w of N. 48th, s f, 25x125, incumb. $2,000, March 27, 1908 [Eda Bertling and husband, A. E., to Arthur W. Dickinson] ... 1

Same ppty, incumb. $2,000, July 1 [A. W. Dickinson to Lulu Belle Hickok] ... 3,500

Same ppty, incumb. $2,000, July 8 [Lulu B. Hickok to Frank Baranowski] ... 3,500

NORTH TOWN.

Cleveland-av., 42 n of Wisconsin-st., w f, 24x125, July 9 [Nicholas Deutscher to Rudolph Huber] ... 4,200

Clifton-av., 325 s of Garfield, e f, 25x123, July 11 [Fritz Muller to Jno. Dempsey] ... 5,800

TRUST DEED—Ontario-st., 394 e of St. Clair, s f, 206x100 and 4 story and basement factory bldg. in P. of C.; Ontario-st., 394 e of St. Clair, s f, 100x100, tr bonds June 1, June 1, 1916, 5½% [Henry S. Burke and David James to Augustus S. Peabody] ... 120,000

SOUTH TOWN.

Calumet-av., 130 n of 31st-st., e f, 17¼x99, and o. p., incumb. $27,950, July 9 [Kathryn G. Ford to Fred'k H. Bartlett] ... 1

Indiana-av., 125 s of 34th-st., e f, 50x180, July 7 [Louis Bomash to Jas. Donohue] ... 25,000

Lake-av., 104 s of 55th-st., e f, 44x120, May 20 [Miss Helen B. Hill et al. to Ludwig W. Hayes] ... 10

Monroe-st., E. 226-228, s f, 40x190, 50 w of Franklin-st., March 31 [Board of Trustees of Oberlin College to Wm. C. Boyden] ... 167,500

Shields-av., 51 n of 52d-st., e f, 25 to Stewart-av., incumb. $1,200, May 27 [J. Frey Armstrong to Salvatore Petrecca and Nicoleta Daire] ... 2,400

State-st., 30 s of 29th, e f, 50x117, June 24 [Est. of Jas. F. Hervey et al. to Sam Wolfson] ... 12,000

38th-st., 216 e of Paulina, s f, 25x124, May 31 [John Brungel to Jno. Meiych] ... 3,100

Western-av., 130 n of 34th-pl., e f, 24x120, July 11 [Mary Huebner to Fritz Thoma] ... 1,250

HYDE PARK.

Calumet-av., 107 s of 78th-st., e f, 25x160, July 9 [Stanislaus Bolke to Anna Bolke] ... 1

Champlain-av., bet. 45d and 46th-sts., w f, 25x128, July 9 [Kathryn G. Ford to Gwendolyn R. Kennedy] ... 1

Cottage Grove-av., n e cor 118th-st., w f, 218x125, with 214 e fr on Morse-av., July 9 [J. Pierpont Morgan and wife, Frances Tracy Morgan, of N. Y. City, to Harry Lee Wilde] ... 15,000

Cottage Grove-av., 80 s of 67th-st., e f, 80x82, and o. p., incumb. $1,600, June 29 [Philip T. Lonergan to Jno. F. Tracy] ... 1

Curtis-av., bet 105th and 106th-sts., w f, 50x109, June 10 [Daniel Hofer to Stanislaw Vaselue] ... 2,000

[illegible]-st., s w cor Jefferson-av., n f, 41x125, May 29 [Mrs. Lucy Waite Robinson to Wm. H. and Margaret E. Morris] ... 14,800

June 20 [John Zimprich to Wm. Wilson] ... 1,800

Lexington-av., s e cor 61st-st., w f, 50x174, incumb. $32,000, June 7 [Carlos F. White to Ben R. Mowery, Mooresville, Ind.] ... 90,000

Lexington-av., s w cor 61st-st., e f, 50x170, incumb. $30,000, June 7 [Carlos F. White to Ben R. Mowery] ... 80,000

Lexington-av., 312 s of 71st-st., w f, 25x125, July 9 [Conrad L. Buss to Alvin Johnson] ... 2,500

Michigan-av., bet 105th and 106th-sts., e f, 37½x186, July 1 [Gustav A. Dexel to Daniel Hofer] ... 3,450

116th-st., 250 e of Prairie-av., s f, 25x201, June 10 [Antonio Glaviano to Jno. Walcullis] ... 1,300

State-st., n e cor 42d, w f, 91x160, incumb. $25,000, July 7 [James Donohue to Louis Bomash] ... 55,000

LAKE.

Aberdeen-st., 50 s of 65th, e f, 25x124, July 7 [Emil Larson to Simon Anderson] ... 800

Aberdeen-st., s w cor 65th, e f, 100x124, July 7 [Thomas Stepanek to Emil and Emma K. Larson] ... 2,500

Artesian-av., 98 n of 53d-st., e f, 50x125, March 28 [Heinrich M. Bellman to Amanda M. Henninger] ... 1

Carpenter-st., 224 s of 56th, e f, 25x124, July 9 [Richard J. Rice to Thos. A. Bruce] ... 3,250

58th-st., W., 75 w of St. Louis-av., s f, 50x124, June 20 [Frank Uehler to Jos. Grobolski] ... 1,500

Garfield-blvd., 52 w of Shields-av., s f, 24x125, July 11 [Robt. Kerr, quit claims to Mary Kerr] ... 1

Halsted-st., 425 s of 39th, w f, 50x125, July 9 [David Pfaelzer et al. to Louis Pfaelzer & Sons] ... 1

Halsted-st., 250 s of 39th, w f, 175x126, July 9 [David Pfaelzer et al. to Louis Pfaelzer & Sons] ... 1

Halsted-st., 175 n of 74th, e f, 50x121, subject to existing incumb., no date, 1910 [J. Fred'k Kinney to Mark R. Kimball] ... 1

Homan-av., 100 s of 52d-st., e f, 50x126 and o. p., June 17 [Clara A. Manson to Edwin B. Mayer] ... 10

Honore-st., 147 s of 53d, e f, 25x124, June 18 [Jacob F. Manz to Frank M. Schoolcraft] ... 1

Kedzie-av., 50 s of W. 42d-pl., w f, 27x125, June 14 [Henry H. Walker et al. to Lazare Levy] ... 1,200

Sangamon-st., 25 s of 72d, w f, 25x124, June 28 [Henry Van de Werker to Sye Elzinger] ... 3,200

Throop-st., 298 s of 56th, w f, 25x124, incumb. $3,200, July 5 [Eric Hagstrom to Jno. O'Malley] ... 6,200

CALUMET.

Harvard-av., 173 n of 123d-st., e f, 100x123, June 9 [Sherwood B. Davidge et al. to Arthur J. Smith] ... 1,600

107th-st., 92 e of Perry-av., s f, 31¼x117, July 9 [Jacob Bosch to Jewsapos Fierpa] ... 2,000

State-st., 123 n of 100th, e f, 125x122, June 27 [Rudolph J. Busch to Louis M. Greeley] ... 10

WEST TOWN.

Adams-st., 181 e of Loomis, n f, 56x120, incumb. $10,000, assumed, July 11 [Wm. A. Cross to Stephen M. M. Sweeney] ... 1

Albany-av., 125 s of Diversey, e f, 30x125, incumb. $4,000, July 11 [Ole Olson to Herman Rosensteel] ... 9,800

Ashland-blvd., 170 s of W. Polk, w f, 24x125, incumb. $8,350, July 5 [Sophie White and husband to Max Shulman] ... 15,000

Beach-av., 336 w of Homan, n f, 24x123, Aug. 1, 1904 [Continental National bank of Chicago to Edmund Suchomski] ... 3,000

Campbell-av., 173 s of Le Moyne-st., e f, 25x126, July 7 [Karen Peterson to Vencenslaus Krejcik] ... 1,850

Center-av., 304 n of Taylor-st., w f, 48x150, April 28 [John E. Ryan to James J. and Edward J. Ryan] ... 11,000

Center-av., 220 n of 12th-st., w f, 25x100, incumb. $11,000, July 11 [Alex. Eisenstein and Samuel Isenstein to Israel Goldberg, South Bend, Ind.] ... 21,000

Chicago-av., s e cor N. Austin, n f, 57x116.7, incumb. $5,700, Dec. 31, 1909 [Billings Cooke to John G. Quinn] ... 1

Cornell-st., 208 n of Holt, n f, 24x90, incumb. $1,800, June 23 [Frank Szymanski to Adolph Brin] ... 1

Ems-st., 288 e of Oakley-av., s f, 24x100, incumb. $1,200, July 9 [W. Dudek to Henry S. Turalski] ... 3,500

N. 51st-av., 52 s of Ontario, w f, 25x125, July 1 [Scandia L. & I. Assn. to Noble A. Nelson] ... 2,800

Flournoy-st., n w cor Hoyne-av., s f, 74 1-3x100, incumb. $4,000, July 8 [Abraham Bloomfeld to Elias Epstein] ... 8,000

Grand-av., 144 w of Wood-st., s f, 24x90, incumb. $1,700, July 11 [John J. Griffin to Omaud B. Jacobson] ... 1

Grand-av., 116 e of Center, s f, 47x150 ft on w., incumb. $8,000, July 7 [George O. Gordon to Herman Levinson] ... 1

Halsted-st., 50 s of Taylor, e f, 50x100, incumb. $10,000 assumed, July 8 [Elias Epstein to Abraham Bloomfeld] ... 20,000

Harrison-st., 157 w of Leavitt, n f, 25x124, incumb. $4,500, July 11 [Israel Goldberg to Alex. Eisenstein and Samuel Isenstein] ... 9,000

Huron-st., 45 w of Lincoln, n f, 24x121, June 20 [Joseph Rakowski to Frank Tarchala] ... 7,100

Indiana-av., 121 e of N. 48th-av., n f, 24x116, June 20 [Charles K. Swanson to Magnus O. Benson] ... 10

Johnson-st., 331 n of W. 12th, w f, 24x100, incumb. $3,000, July 9 [Max Peller to Domenico Orlando] ... 10,000

Leavitt-st., 175 s of Le Moyne, e f, 25x124, incumb. $7,500, July 11 [Fred Lebow et al. to Israel Keller] ... 12,000

Madison-st., 25 w of Waller-av., s f, 25x140, incumb. $1,300, May 21, 1907 [George Quinn to Fred W. Proudfoot] ... 2,500

North-av., 49 n of Girard-st., n f, 24x125, incumb. $1,300, July 11 [Frank Citron to Myer Kaplan] ... 2,210

Park-av., 50 e of Oakley, n f, 20x124, June 8 [Catherine Short to John Grunau] ... 5,300

Polk-st., 78 e of Miller, n f, 26x100, July 5 [Ellen Sheehan to Guiseppe Cantelo] ... 4,000

Sacramento-av., 224 n of Diversey, e f, 25x125, incumb. $1,800, July 2 [George A. Itrich to John Meyer] ... 2,800

Superior-st., 216 w of Robey, s f, 24x100, April 6 [Frederick Schultz to Richard Suhrbier] ... 2,100

Superior-st., 99 w of Rockwell, s f, 26x123, July 9 [Vito Iacullo to Peter Citera] ... 2,325

Washington-blvd., 150 e of Oakley-av., s f, 20x124, July 5 [Joseph W. Gelvig to Frank J. Ford] ... 5,500

Building Permits.

4157 Addison-av., 1 story frame store, Hasental & Schahknecht Co. ... $ 2,000
2516 St. Louis-av., 2 story brick flat, J. Zimer ... 5,000
7125 Michigan-av., 1½ story brick residence, H. B. Thurlow ... 3,000
1129-31 Michigan-av., two 1½ story brick residences, Stanley & Brown ... 6,000
4583 N. Western-av., 2 story brick store and flat, Huberty & Lohemeich ... 9,000
1248 Glenlake-av., 1½ story frame residence, P. Kreamer ... 4,000
2839 W. 80th-st., 2 story brick flat, A. Kolsboecker ... 4,500
6000-06 Prairie-av., 3 story brick apartment, John Waltne ... 50,000
6006-08 S. Halsted-st., 1 story brick store, E. A. Goodrich ... 5,000
6610 S. Tallman-av., 1½ story frame cottage, Frank Tuma ... 1,000
6611 S. Tallman-av., 1½ story frame cottage, Frank Tuma ... 1,000
1822 Fullerton-av., 2 story brick store and flat, S. Bianchi ... 5,000
1053 Belmont-av., 1 story brick store add., E. Winter ... 10,000
2740 S. Morgan-st., 2 story brick residence, M. J. Cloherty ... 4,000
6510 Lincoln-av., 1½ story frame cottage, John Dunkin ... 1,300
2022-24 W. Hamilton-av., two 2 story frame flats, Herman Page ... 4,400
3154 W. 22d-st., 1 story brick addition, Peter Jankovic ... 4,200

PACKERS INCREASE HOG BIDS

Market Strengthens and Closes 5 Cents Over Opening.

STEERS FEW AND STEADY.

Calves 25 Cents Lower; Sheep and Lambs at Unchanged Values.

Speculators and shippers opened the hog market at Chicago yesterday on a steady basis, and packers were forced in on the same level after holding out for a decline of 10@20c. The trade was active and the market closed strong to 5c higher. Cows and heifers sold at a decline of 10@15c, but steers held steady, with few here. Calves were 25c lower. Sheep and lambs cleared at unchanged prices.

CATTLE.

Receipts of only 5,000 head, comprised largely of butcher stock, and little business was transacted in steers. The latter were called steady at the decline enforced on Monday, but there were so few here that the market was not much more than a nominal one. Best steers here cleared at $7.60, with the bulk of the supply at $5.95@6.75.

Beef steers, good to choice	$7.50@8.50
Beef steers, plain to good	5.95@7.40
Beef cows, good to choice	4.75@5.75
Beef cows, plain to good	4.00@4.75
Fat heifers, good to choice	4.50@5.50
Heifers, selected	5.75@6.50
Canners and cutters	2.25@3.80
Calves, common to choice heavy	2.50@6.00
Good to prime veals	7.50@8.75
Feeding steers	3.50@5.60
Bulls	3.00@5.50

HOGS.

Receipts of 11,000 head stood 4,000 short of the run a week ago, and the Chicago market was the only western mart more sparingly supplied than on last Tuesday. Best hogs here topped at $9.25 late in the day, while the bulk of the supply cleared at $8.50@8.80, or the same as on the preceding day. Quotations:

Bulk of sales	$8.50@8.80
Common to good mixed	8.40@8.62
Fair to choice medium weight	8.70@8.95
Heavy packing	8.05@8.40
Select 200@300 lb packing	8.50@8.60
Fair to fancy light shipping	8.75@9.25
Medium to prime butchers	8.65@9.00
Common to choice lightweights	8.75@9.10
Pigs	8.85@9.25
Boars, according to weight	3.75@4.75
Stags, according to weight	8.25@9.25

SHEEP.

Receipts of 22,000 head were in excess of expectations, but buyers appeared to hold generous orders, and a clearance of the supply was effected at prices that averaged steady with the preceding day's figures.

Native ewes	$2.25@4.10
Native wethers	4.00@4.25
Range ewes	3.25@4.00
Range wethers	3.50@4.25
Breeding ewes	4.00@4.50
Bucks	2.00@3.00
Yearlings	4.50@5.50
Native lambs	4.00@7.25
Range lambs	5.75@7.50
Feeding lambs	6.00@6.50

Movement at the Yards.

The movement of live stock at Chicago stockyards compares as follows:

Receipts—	Cattle.	Calves.	Hogs.	Sheep.
Monday, July 11	25,388	3,627	36,128	34,693
Tuesday, July 12	5,000	4,000	11,000	22,000
Week so far	30,388	7,627	47,128	56,693
Week ago	10,231	1,052	15,153	13,099
Year ago	26,312	4,462	42,706	37,736
Two years ago	26,803	4,257	46,472	30,609
Shipments—				
Monday, July 11	6,637	231	6,389	367
Tuesday, July 12	3,000	75	5,000	2,500
Week so far	9,637	306	11,389	2,867
Week ago	2,489	85	2,691	484
Year ago	7,602	233	12,462	807
Two years ago	7,527	273	14,234	4,067

Receipts for July 13 were estimated at 14,000 cattle, 18,000 hogs, and 20,000 sheep, against actual arrivals of 16,344 cattle, 18,895 hogs, and 20,956 sheep for Wednesday, July 14, 1909.

Live Stock Markets Elsewhere.

KANSAS CITY, Mo., July 12.—CATTLE—Receipts, 10,000, including 2,000 southern; market steady to strong; southerns strong to 15c higher. Dressed beef and export steers, $7.00@8.00; fair to good, $5.40@7.00; western steers, $5.60@7.40; stockers and feeders, $3.50@5.50; southern steers, $4.00@6.00; southern cows, $2.70@4.25; native cows, $2.60@5.50; native heifers, $4.00@7.55; bulls, $3.00@4.75; calves, $4.00@8.85. HOGS—Receipts, 10,000; market 5@15c lower. Bulk of sales, $8.40@8.70; heavy, $8.35@8.52½; packers and butchers, $8.40@8.65; light, $8.55@8.82½; pigs, $8.50@8.75. SHEEP—Receipts, 8,000; market 15@25c lower. Lambs, $6.25@7.00; yearlings, $4.50@5.25; wethers, $4.00@4.50; ewes, $3.50@4.00; stockers and feeders $2.50@4.00.

ST. LOUIS, Mo., July 12.—CATTLE—Receipts, 6,200, including 1,800 Texans; market 15c lower. Native shipping and export steers, $7.25@8.40; dressed beef and butcher steers, $6.00@8.00; steers under 1,000 lbs, $5.50@7.50; stockers and feeders, $4.25@5.75; cows and heifers, $4.25@7.15; canners, $2.75@3.00; bulls, $5.50@8.50; Texas and Indian steers, $4.50@7.00; cows and heifers, $3.50@6.75. HOGS—Receipts, 16,600; market 10@15c lower. Pigs and lights, $8.95@9.15; packers, $8.50@8.75; butchers and best heavy, $8.75@8.95. SHEEP—Receipts, 1,000; market 25c lower. Native muttons, $3.50@4.00; lambs, $6.00@7.25; culls and bucks, $3.00@5.25; stockers, $3.00@4.00.

ST. JOSEPH, Mo., July 12.—[Special.]—CATTLE—Receipts, 1,800; market active, steady; natives, $6.00@8.00; Texas and western, $4.50@6.50; cows and heifers, $3.50@6.00; bulls and stags, $3.50@5.50; veals, $4.50@8.50; yearlings and calves, $3.50@4.50; stockers and feeders, $3.50@5.25. HOGS—Receipts, 6,500; market slow, 10c lower; light and light mixed, $8.50@8.70; medium and heavy, $8.30@8.60; pigs, $8.25@8.50; bulk of sales, $8.35@8.60. SHEEP—Receipts, 2,500; market steady; spring lambs, $7.25@7.65; yearlings, $5.00@5.40; wethers, $4.00@4.50; ewes, $3.50@4.00.

NEW YORK, July 12.—BEEVES—Receipts, 353; nothing doing in live cattle; feeling weak; dressed beef quiet; city dressed native sides, 9@12½c; Texan beef, 8@10. CALVES—Receipts, 127; veals lower at $7.50@10.00; culls and throwouts, $6.00@7.00; buttermilks nominal; dressed calves in fair demand; city dressed veals, 13½@16c; country dressed calves, 9@13½c. SHEEP AND LAMBS—Receipts, 15,580; sheep and lambs lower; sheep, $3.00@4.50; tops, $4.75; culls, $2.00@2.50; lambs, $6.00@7.50; two cars choice, $7.75; culls, $4.50@5.00. HOGS—Receipts, 728; steady at $9.65@10.00 for extreme weights.

SOUTH OMAHA, Neb., July 12.—CATTLE—Receipts, 3,100; market active, strong to 10c higher. Native steers, $4.75@8.00; cows and heifers, $3.25@6.00; western steers, $3.75@6.55; Texas steers, $3.00@5.60; range cows and heifers, $2.75@4.75; canners, $2.50@3.75; stockers and feeders, $3.25@5.75; calves, $4.00@7.00; bulls, stags, etc., $3.00@5.25. HOGS—Receipts, 6,100; market 5@10c lower. Heavy, $8.10@8.35; mixed, $8.25@8.35; light, $8.40@8.70; pigs, $7.50@8.00; bulk of sales, $8.20@8.40. SHEEP—Receipts, 11,000; market steady. Yearlings, $4.40@5.25; wethers, $3.50@4.25; ewes, $3.25@4.00; lambs, $6.50@7.50.

SIOUX CITY, Ia., July 12.—CATTLE—Receipts, 700; steady; beeves, $5.00@8.00; butcher stock, $4.00@6.25; grass steers, $4.00@6.25; grass cows and heifers, $3.25@5.00; canners and cutters, $2.50@3.25; veals, $3.00@7.50; bulls and stags, $3.00@5.25; feeders, $3.75@5.50; calves and yearlings, $3.25@4.50; heifers, $2.00@3.60. HOGS—Receipts, 4,800; steady, 5c lower, $8.10@8.50; bulk, $8.20@8.35.

METALS.

NEW YORK, July 12.—The market for standard copper was weak, with spot, July, August, September, and October closing at $11.50@11.90. London weak; spot, £52 16s 3d; futures, £53 8s 9d. Arrivals reported at New York, 2,220 tons; custom house returns showed exports of 2,105 tons, making 8,267 so far this month. Local dealers report no change in the market for spot copper, quoting lake at $12.62½@12.87½; electrolytic at $12.25@12.50; casting at $12.12½@12.25. TIN—Dull; spot, $32.25@32.50; July, $32.20@32.50; August and September, $32.20@32.50; October, $32.20@32.50. London easy; spot, £147 15s; futures, £149. LEAD—Steady; $4.35@4.45, New York; $4.20@4.27½, East St. Louis. London, spot, £12 11s 3d. Spelter dull; $5.50@5.60, New York; $4.95@5.00, East St. Louis. London, spot, £22 7s 6d. IRON—48s 10½d for Cleveland warrants in London. Locally iron was quiet; No. 1 foundry northern, $16.50@16.75; No. 2, $16.00@16.25; No. 1 southern, $16.25@16.75; No. 1 foundry southern, soft, $16.00@16.25.

ANTIMONY—Continued dullness was witnessed and prices closed entirely nominal. London prices were reduced on both Hallett's and ordinary brands. Prices are $8.12½@8.25 for Cookson's, $7.87½@8.12½ for Hallett's and $7.12½@7.37½ for ordinary brands. The London market is quoted at £29 for Hallett's and £28 for ordinary brands.

ST. LOUIS, Mo., July 12.—LEAD—Firm; $4.27½@4.30. SPELTER—Dull and weak at $5.00.

5½%—Chicago—6%

First Mortgages

In amounts of

$500 TO $50,000

Secured by Well Located Improved Income Paying Properties.

Mortgage Guarantee Policy with All Loans. Corporate Trustee. Call or Write for List.

G. H. CONEY & CO.

Mortgage Bankers

Tel. Central 6123. 181 La Salle St., Chicago

REDEMPTION NOTICE

Chicago Edison Company
Commonwealth Edison Company

To the holders and owners of the outstanding Five Per Cent First Mortgage Gold Bonds issued by Chicago Edison Company under date of July 1, 1896:

NOTICE IS HEREBY GIVEN that, pursuant to the terms of the mortgage hereinafter mentioned, the undersigned, Commonwealth Edison Company (as successor by consolidation to Chicago Edison Company) intends to and will redeem and pay on April 1, 1911, all the outstanding Five Per Cent First Mortgage Gold Bonds of Chicago Edison Company, dated July 1, 1896, issued under the first mortgage, dated July 1, 1896, given by said Chicago Edison Company to The Merchants Loan and Trust Company, as trustee. To effect such redemption, the undersigned will, on April 1, 1911, through its redemption agent, The Merchants Loan and Trust Company, at the office of said Trust Company at No. 135 Adams Street, in Chicago, Illinois, pay to the holder or registered owner of each of said bonds (upon the presentation and surrender of such bond and all unmatured coupons thereof) the principal thereof, together with the interest then accrued and unpaid thereon. All said bonds will cease to draw interest on April 1, 1911, and the holders are requested to present their bonds for payment on that date at the place aforesaid.

Dated Chicago, June 30, 1910.

COMMONWEALTH EDISON COMPANY,
By SAMUEL INSULL, President.

WILLIAM A. FOX, Secretary.

TO THE HOLDERS OF

$5,335,000 CHICAGO EDISON COMPANY

First Mortgage Five Per Cent Bonds

which have been called for payment and on which the interest will cease April 1, 1911

The Commonwealth Edison Company offers the holders of the above-mentioned first mortgage bonds its

First Mortgage Five Per Cent Gold Bonds of 1943

in exchange, bond for bond, one month's interest to be adjusted.

Chicago Edison Company bonds should be presented not later than August 15, 1910, on which date the privilege of exchange will expire unless sooner terminated.

In accordance with its uniform custom of offering its bondholders, when bonds are called, an opportunity to re-invest in securities of the Company on favorable terms the Company makes the above offering, although the bonds given in exchange are quoted in the open market at a premium. Upon the retirement of said Chicago Edison Company First Mortgage Bonds the *Commonwealth Edison Company First Mortgage Five Per Cent Bonds will be secured by a first mortgage lien on the entire property of the Company*, subject only to a purchase money mortgage of $130,000 on one piece of real estate owned by the Company.

Holders of Chicago Edison Company Bonds may also subscribe, prior to August 15th, 1910, for additional First Mortgage Bonds of this Company at par and accrued interest. The Company reserves the right, however, to allot such additional bonds solely in its discretion, and to withdraw this right of subscription without notice.

A syndicate of prominent banks and bankers, whose names appear below, have agreed to purchase all the bonds of this Company authorized to be issued for the above-mentioned purposes as shall not be taken by the holders of Chicago Edison Company Bonds under the terms of this offer. Bonds of Chicago Edison Company offered for exchange may be deposited at the banking office of any member of said syndicate, who will issue receipts therefor pending delivery of the definitive bonds of this Company, and who will also receive subscriptions under the terms of this offering.

COMMONWEALTH EDISON COMPANY,
Dated Chicago, June 30, 1910. (Signed) by SAMUEL INSULL, President.

FIRST TRUST AND SAVINGS BANK, First National Bank Building.
HARRIS TRUST AND SAVINGS BANK, Marquette Building.
N. W. HALSEY & CO., 152 Monroe Street.
ILLINOIS TRUST AND SAVINGS BANK, La Salle St., cor. Jackson Blvd.
THE MERCHANTS LOAN AND TRUST COMPANY, 135 Adams Street.
THE NORTHERN TRUST COMPANY, La Salle and Monroe Streets.
RUSSELL, BREWSTER & COMPANY, 137 Adams Street.
THE AMERICAN TRUST AND SAVINGS BANK, 125 Monroe Street.

All of Chicago, Illinois

ESTABLISHED 1902

CHICAGO SAVINGS BANK AND TRUST COMPANY

STATE AND MADISON STREETS

SAVINGS DEPARTMENT OPEN SATURDAY EVENINGS

In addition to its desriable location in the center of the shopping district, this bank, for the convenience of savings depositors, receives savings on Saturday from 9 A. M. until 8 P. M. On other days, from 10 A. M. until 3 P. M. One dollar opens an account drawing 3% compound interest.

OFFICERS

LUCIUS TETER, President,
EDWARD P. BAILEY, Vice-Pres.
JOHN A. McCORMICK, Vice-Pres.
HOUSTON JONES, Cashier,
WM. M. RICHARDS, Asst. Cashier,
LEVERETT THOMPSON, Secretary.

RESOURCES OVER $5,000,000.00

Drainage Bonds Yielding 5%

We recommend this class of security to investors desiring the safety afforded by municipal obligations, combined with a 5 per cent income. All of the issues offered herewith are payable by direct taxation on some of the finest farming sections of Iowa and Missouri.

Legality approved by Messrs. Wood & Oakley.

$100,000	Johnson County, Mo., 6's	due 1917-1928
27,000	Kossuth County, Ia., 6's	due 1914-1922
35,000	Monona-Harrison Co., Ia., 6's	due 1915-1924
36,000	Atchison County, Mo., 5½'s	due 1921-1929
86,000	Scott County, Mo., 6's	due 1911-1928

Descriptive circulars furnished upon request.

Wm. R. Compton Co.

Merchants-Laclede Bldg., St. Louis
205 La Salle Street, Chicago

H. M. BYLLESBY & CO.

ENGINEERS

EXAMINATIONS AND REPORTS

218 LA SALLE STREET
CHICAGO

PORTLAND, ORE. OKLAHOMA CITY, OKLA. MOBILE, ALA.

Office of
H. M. BYLLESBY & COMPANY,
Engineers. CHICAGO. Managers.

The Board of Directors of the FORT SMITH LIGHT AND TRACTION COMPANY of Fort Smith, Arkansas, has declared a quarterly dividend of one and three-quarters per cent [1¾%] upon the preferred stock of this company, payable by check July 15, 1910, to stockholders of record as of the close of business June 30, 1910.

ROBERT J. GRAF, Assistant Secretary.

FARM MORTGAGES

For Investment Funds. Send for List.
A. G. DANFORTH & CO., Bankers.
Washington, Ill. Established 1858.

SUBSCRIBE FOR THE TRIBUNE.

TWIN FALLS LAND & WATER COMPANY

Notice to Bondholders.

NOTICE IS HEREBY GIVEN that TWIN FALLS LAND & WATER COMPANY of Twin Falls, Idaho, is now prepared to anticipate the payment of its bonds, maturing January 1, 1911. Bondholders desiring to have the payment of these bonds anticipated, may receive payment of principal, with accrued interest up to date of presentation, by presenting their bonds at the American Trust & Savings Bank, Chicago, at any time on or before August 15, 1910.

Chicago, July 8, 1910.

TWIN FALLS LAND & WATER COMPANY,
By George A. Baird, Vice-President.

STEAMSHIP LINES.

Ocean Navigation.

THE HAMBURG-AMERICAN LINE OFFERS A CRUISE TO SOUTH AMERICA BRAZIL, URUGUAY, ARGENTINA, AND CHILE

By the S. S. BLUECHER [12,500 tons] leaving New York Jan. 21, 1911. Duration 75 days; cost $350 up.

Also cruises to West Indies and Orient.
HAMBURG-AMERICAN LINE,
150 Randolph-st., Chicago.

CLARK'S ORIENT CRUISE—Magnificent S. S. "ARABIC" leaves Feb. 4; rate $400 up, including shore excursions; 71 enchanting days. Stopover privileges; 3 high class 6 mos. ROUND WORLD tours Oct. and Nov. Program ready.
J. D. O'LEARY, 101 Adams-st., Chicago. Central 5325.
FRANK C. CLARK, Times Bldg., New York.

FRENCH LINE.
COMPAGNIE GENERALE TRANSATLANTIQUE
NEW YORK TO HAVRE—PARIS.
"THE SIX DAY ROUTE."
Naval officers, submarine and wireless telegraph system.
La Provence ....July 7 | La Lorraine ......July 21
La Bretagne ....July 14 | La Savoie ....July 28
Also extra sailings. New one class cabin steamers at $45 and up.
M. W. KOZMINSKI, G. W. Agt., 71 Dearborn-st.

WHITE STAR—DOMINION
CANADIAN SERVICE MAIL STEAMERS.
MONTREAL—QUEBEC—LIVERPOOL.
Weekly Sailings. The Scenic Route to Europe.
NEW S. S. LAURENTIC AND MEGANTIC.
Largest and Most Modern Steamers on the St. Lawrence.
118 Notre Dame-st. West, Montreal.
Or Local Agents, 90-96 Dearborn-st., Chicago.

ANCHOR LINE—NEW YORK—GLASGOW—LONDONDERRY—LIVERPOOL.
Furnessia ....July 16 Aug. 13 Sept. 10 Oct. 8
Columbia ....July 23 Aug. 20 Sept. 17 Oct. 15
Caledonia ....July 30 Aug. 27 Sept. 24 Oct. 22
California ....Aug. 6 Sept. 3 Oct. 1 Oct. 29
Saloon, $67.50 to $72.50; Second Cabin, $42.50 and $47.50; Steerage, $28.75 and $30.00.
70 LA SALLE-ST. TEL. FRANKLIN 1462.

COOK'S TOURS AROUND THE WORLD.
39th annual series. Send for booklet.
THOS. COOK & SON, 234 S. Clark-st.

ITALIAN STEAMSHIP LINES TO NAPLES AND GENOA DIRECT.
HARTFIELD, SOLARI & CO., 25 State-st., N. Y.

STEAMSHIP LINES.

Ocean Navigation.

ALL RECORDS BROKEN—
4 DAYS, 10 HOURS, 51 MINUTES
BY THE OLD RELIABLE

CUNARD LINE.

ESTABLISHED 1840.

Equipped with wireless and submarine signals.
QUICKEST ROUTE TO LONDON & CONTINENT VIA FISHGUARD, SOUTH WALES,
by the new quadruple Sc. Turbine "4 Day" Ships
LUSITANIA AND MAURETANIA.
790 feet long, 32,000 tons, 70,000 h. p.
Largest, fastest, and most luxurious of leviathans.
THE MAMMOTH FAST MAIL LINER CAMPANIA.
Twin Screw, 620 feet long, 30,000 h. p.
THE GIGANTIC, NEW, FAST LEVIATHANS—
Those wonderful Floating Hotels—
CARMANIA [Triple Screw Turbine]
LARGEST TRIPLE SC. STEAMSHIP AFLOAT,
and her sister ship,
CARONIA [Twin Screw].
Both 678 feet long, 20,000 tons, and
TWO OF THE LARGEST IN THE WORLD.
IVERNIA AND SAXONIA.
Twin Screw, 600 feet long, 14,300 tons.
Noted for their extreme steadiness in all weathers.
FRANCONIA [building], 18,000 tons.
Elevators, Grillrooms, Veranda, Cafes, Lounge, Daily Papers, and Band.

NEW YORK—FISHGUARD—LIVERPOOL.
Lusitania ....July 20 Aug. 17 Sept. 7 Sept. [illegible]
Campania ....July 27 Aug. 24 Sept. 14 Oct. [illegible]
Caronia ....Aug. 3
Mauretania ....Aug. 10 Aug. 31 Sept. 21 Oct. [illegible]
N. Y.—QUEENSTOWN—FISHG'D—LIVERPOOL.
Carmania ....July 23 Aug. 20 Sept. 17 Oct. [illegible]
Caronia ....Sept. 3 Oct. 1
BOSTON—QUEENSTOWN—LIVERPOOL.
Saxonia ....July 19 Aug. 16 Sept. 13
Ivernia ....Aug. 2 Aug. 30 Sept. 27 Oct. [illegible]
NEW YORK—MEDITERRANEAN—ADRIATIC.
CUNARD HUNGARIAN-AMERICAN SERVICE
NEW YORK to FIUME via
GIBRALTAR, GENOA, NAPLES, TRIESTE.
New Modern Twin Screw Steamers.
Pannonia ....July 19 Sept. 6 Oct. [illegible]
*Ultonia ....Aug. 4 Sept. 22 Nov. [illegible]
Carpathia ....Aug. 25 Oct. 8 Dec. [illegible]
One Class Cabin, $60 Naples, $65 Trieste, Fiume.
Travelers' Checks, good all over the world.
SEND FOR THE BOOKLET,
"A NEW WAY TO THE OLD WORLD."
THE CUNARD STEAMSHIP CO., LTD.
Dearborn and Randolph-sts. Phone Central [illegible]

THE ROYAL MAIL STEAM PACKET COMPANY
SPEND YOUR VACATION IN BERMUDA
$20 AND UP ROUND TRIP.
The "Land of Perpetual Spring," average temperature 70 degrees; 700 miles out in the Atlantic Ocean, in the pure sea breezes.
GOLF, TENNIS, BOATING, FISHING, BATHING, AND CYCLING.
Lilies and oleanders now in full bloom.
TOURS—8 DAYS, $35; 9 DAYS, $37.50 AND UP.
Including transportation, hotel accommodations, and shore excursions.
By magnificent new and fast R. M. S. TRENT, 6,000 tons.
SAILING SATURDAY, JULY 23, WEDNESDAY, AUG. 3, SATURDAY, AUG. 13, and every ten days thereafter, from Pier 52, North River, N. Y., 10 a. m. Wireless Telegraphy and Bilge Keels. Orchestra. High Class Cuisine. Electric Fans in all staterooms.
JAMAICA—Special Summer Rates, $85 round trip.
PANAMA—Special 18 day trip, $115. Time to visit Panama and the work on canal.
WEST INDIES—Savanilla, Cartagena, Trinidad, Barbados.
EUROPE—To Southampton, via West Indies. Circular Tour, $250.
Returning by direct North Atlantic Lines.
Atrato ....July 22 | Oruba ....Aug. [illegible]
Tagus ....Aug. 6 | Magdalena ....Sept. 1
NORWAY—4 tours from England during July and August, $65 and up.
By new 11,500 TON TWIN SCREW S. S. AVON.
All ships fitted with wireless telegraphy.
SANDERSON & SON, Agts., 149 La Salle-st., Chicago. 22 State-st., N. Y.

AMERICAN LINE.
PLYMOUTH—CHERBOURG—SOUTHAMPTON.
New York ....July 16 | Philadelphia ....July 30
St. Paul ....July 23 | St. Louis ....Aug. 6
PHILADELPHIA—QUEENSTOWN—LIVERPOOL.
Haverford ....July 23 | Friesland ....Aug. [illegible]
Merion ....Aug. 6 | Haverford ....Aug. [illegible]
ATLANTIC TRANSPORT LINE.
NEW YORK—LONDON—DIRECT.
Minneapolis ....July 16 | Minnewaska ....Aug. [illegible]
Minnetonka ....July 23 | Minneapolis ....Aug. [illegible]
RED STAR LINE.
NEW YORK—DOVER—ANTWERP.
Lapland [new] ....July 16 | Finland ....July [illegible]
Kroonland ....July 23 | Vaderland ....Aug. [illegible]
WHITE STAR LINE.
N. Y.—QUEENST'WN—HOLYHEAD—LIVERPOOL.
Celtic ....July 16 | Arabic ....July [illegible]
Cedric ....July 23 | Baltic ....Aug. [illegible]
PLYMOUTH—CHERBOURG—SOUTHAMPTON.
Majestic ....July 20 | Teutonic ....Aug. [illegible]
Adriatic ....July 27 | Oceanic ....Aug. [illegible]
BOSTON—QUEENSTOWN—LIVERPOOL.
Zeeland ....July 26 | Zeeland ....Aug. [illegible]
Cymric ....Aug. 9 | Cymric ....Sept. [illegible]
Also N. Y. and Boston—Mediterranean.
F. C. BROWN, Western Passenger Agent.
Phone Central 139. 90-96 Dearborn-st.

NORTH GERMAN LLOYD—
Large, Fast, and Luxurious Twin Screw Express and Passenger Steamships.
Equipped with Wireless and Submarine Signals.
LONDON—PARIS—BREMEN.
Express Sailings Tuesdays at 10 a. m.
Cecilie ....July 19 | K. Wilhelm II ....Aug. [illegible]
Kronp. Wilhelm July 26 | K. Wm. der Gr. ....Aug. [illegible]
LONDON—PARIS—BREMEN.
Twin Screw Sailings Thursdays at 10 a. m.
G. Wash. [new] July 21 | Fried'h d. Gr. ....July [illegible]
Bremen ....July 21 | P. F. Wm. [new] Aug. [illegible]
GIBRALTAR—NAPLES—GENOA.
Mediterranean Sailings Saturdays at 11 a. m.
Berlin [new] ....July 16 | P. Irene ....Aug. [illegible]
K. Albert ....July 30 | K. Luise ....Aug. [illegible]
INDEPENDENT AROUND THE WORLD TOURS.
Travelers' Checks Good All Over the World.
Apply OELRICHS & CO., General Agents, 5 Broadway, New York.
H. CLAUSSENIUS & CO., General Western Agents, 98 Dearborn-st.

NEW ROYAL LINE
TO EUROPE—
ST. LAWRENCE RIVER ROUTE.
Triple screw turbine steamers ROYAL EDWARD and ROYAL GEORGE. Fastest and finest appointed steamers in Canadian trade. Hold Canadian speed records. Fortnightly sailings between Montreal, Quebec, and Bristol—two hours nearer London than Liverpool. Apply F. A. YOUNG, General Agent, Canadian Northern S. S., Limited, 430 Commercial National Bank Building, Chicago.

CANADIAN PACIFIC—
LESS THAN FOUR DAYS AT SEA.
WEEKLY SAILING BETWEEN
MONTREAL, QUEBEC, AND LIVERPOOL.
Two days on the beautiful St. Lawrence River and the shortest ocean route to Europe.
Nothing better on the Atlantic than our Empresses. Wireless on all steamers.
FIRST CLASS, $90; SECOND, $51.25.
ONE CLASS CABIN, $47.50.
Ask any ticket agent or write for sailings, rates, and booklet.
H. M. McCALLUM, G. A., 232 S. Clark-st., CHICAGO.

JAPAN, CHINA, PHILIPPINES, HONOLULU, AUSTRALIA, NEW ZEALAND.
By the Royal Mail Steamers of the
CANADIAN PACIFIC RAILWAY.
Sailing from Vancouver, B. C.
Unexcelled service to the Orient on our "Empress" steamers, the finest and fastest between America and the Far East. One class cabin steamer "Monteagle" at intermediate rate. Sailings about every two weeks. The only line to Australia. Sailings monthly. For fares, information, and literature apply to A. C. SHAW, General Agent, 232 S. Clark-st., Chicago.
Phone Harrison 2168.

HOLLAND-AMERICA LINE—
TWIN SCREW PASSENGER SERVICE.
NEW YORK—ROTTERDAM via BOULOGNE.
New Am'dam July 19, 10 am | Rotterdam ....Aug. [illegible]
Noordam ....Aug. 2, 10 am | Ryndam ....Aug. [illegible]
Holland-America Line, 69 Dearborn-st., Chicago.

Lake Navigation.

GRAHAM & MORTON LINE.
GRAND RAPIDS, HOLLAND AND SAUGATUCK.
Lv. Chicago 9 a. m. week days, except Saturday, 1:30 p. m.; Sunday, 9:30 a. m. Week days, [illegible] Sunday 9 p. m.
FARE DAY BOAT. | FARE NIGHT BOAT.
$1.50 Grand Rapids. | $2.00 Grand Rapids.
1.00 Holland. | 1.50 Holland.
1.00 Ottawa Beach. | 1.50 Ottawa Beach.
1.00 Macatawa Park. | 1.50 Macatawa Park.
1.10 Saugatuck. | 1.50 Saugatuck.
ST. JOSEPH AND BENTON HARBOR.
MUSIC AND DANCING FREE.
75c round trip week days ... [illegible]
$1.00 round trip Mon., Wed. and Fri. ... [illegible]
50c each way Saturday ... [illegible]
50c each way daily ... [illegible]
$1.65 Kalamazoo, 95c Niles, 80c Berrien Springs, $1.50 rd. trip Coloma, $1.50 rd. trip Paw Paw Lake, Mich.; $1.15 South Bend, Ind.
Dock foot Wabash-av. Phone Central [illegible]

GOODRICH BOATS—$1.50 TO GRAND HAVEN and Muskegon; $2.00 to Grand Rapids, 8:00 p. m. daily except Sunday [Sundays 10:30 p. m.], Saturday afternoon 1:30 p. m. Sunday and Monday mornings, 10:30 a. m. $1.75 to White Lake, [illegible] p. m. Tuesday, Friday, and Saturday, and [illegible] a. m. Monday. $1.00 to Milwaukee, 9:30 a. m., 9:00 p. m. daily [Sundays 10.00 a. m.]. Afternoon boat 2:00 p. m. except Sunday. To Mackinac Island, 2:00 p. m. Tuesday, Thursday, and Saturday. To Sault Ste. Marie, 2:00 p. m. Thursday. Green Bay ports 2:00 p. m. Monday, Wednesday, and Saturday. To Sheboygan, Manitowoc, Kewaunee, Algoma, and Sturgeon Bay, [illegible] except Sunday. Docks foot of Michigan-av. City ticket office, 101 Adams-st. Phone Randolph [illegible]

EXCURSIONS VIA CHICAGO'S GREATEST ships, "Theodore Roosevelt" and "United States," to Michigan City, lv. 10 a. m., ret. [illegible] The trip just long enough; 75c round trip. [illegible] Sheridan, lv. 11 a. m., ret. 4:30 p. m.; [illegible] and Sun., 50c. Night trips along the shore, [illegible] to 10:30 p. m., 50c. Sat. spcl. lv. [illegible] 10:30. 75c round trip. Dock Clark-st. Phone Cent. 5046. Ind. Trans. Co.

SOUTH HAVEN STEAMERS—LEAVE [illegible] a. m. and 9 p. m. daily except Saturday and Sunday; Saturday, 9 a.m., 2 p.m., and 11:30 p.m.; Sunday, [illegible] a. m. Fare one way $1. Round trip $1.[illegible] Excursions daily, $1 round trip. $1.63 to Kalamazoo, $2.00 Battle Creek, $2.90 Jackson, $4.50 Detroit, Mich. Phone Franklin 814. Docks, north end Clark-st. bridge.

NORTHERN MICHIGAN TRANSPORTATION CO. Daily sailings, except Sunday, to the summer resorts of Northern Michigan. For [illegible] etc., combination tour books, write or apply City Ticket Office, 202 S. Clark-st., or Dock foot North End Rush-st. Bridge. Offices open Sundays 9 a. m. until noon. Randolph 50.

LAKE SUPERIOR STEAMERS—Every Saturday, 3 p. m., for Mackinac Island, Sault Ste. Marie, Munising, Marquette, Houghton, Hancock. A 6 day trip for $26.50, meals and berth included. Chicago & Duluth Transportation Co. City ticket office, 216 Clark-st. Phone Har. 2899. Dock foot of Randolph-st. Phone Cent. 4168.

MICHIGAN CITY STEAMERS—DAILY [illegible] Clark-st. bridge. Ind. Trans. Co.

SECURITY TRADE FEELS REACTION

General Opinion Trends to Further Moves on Part of the Government.

U. S. TO CONTROL COPPER.

This Opinion Expressed by Japanese Expert on Mines and Metallurgy.

After a few days of upward tendency in the securities market, there was a decided reaction yesterday. Opinion is general that there will be further moves on the part of the government that will disturb the course of securities prices.

It is believed the attitude of the government has changed so materially toward the railroads that the latter may be warranted in believing they have met the worst. In harmony with such belief there followed an upward tendency in the prices of stocks. The trading element concluded that better sentiment might be expected, and short covering became a feature of market operations. E. P. Ripley, who has been the dean among pessimists on the railroad outlook, has within the last few days taken a more cheerful view of the situation.

But it now develops that what has been thought to be the situaion in the case of the railroads is not to be true of the attitude of the government toward all corporation interests. It is expected that further court efforts will follow, and based on this was a falling off in public confidence during the day and a general selling movement that again carried down prices, disturbed optimistic sentiment, and left market observers and market interests about where they were early last week.

America Will Control Copper.

Belief in American control of the copper situation is expressed by Reiji Kanda, the Japanese government's representative on mines and metallurgy. He says:

"The opinion of Japanese mining men regarding the metal situation of the world is that it is in the hands of the copper producers of the United States. They believe that the production of copper in Japan will remain almost stationary during the next few years and ultimately that production must decrease, as Japan's copper deposits are pretty well known and there is not sufficient unexplored territory to permit more than a slight increase during the next ten years. They feel that copper production throughout Europe must gradually lessen also and that the producers of the United States will control the situation of the future."

In discussing the situation in Japan he foresees the closing of many of the mines in that country in the event of further decline in price. The total production of copper in Japan amounted last year to 114,000,000 pounds, about four times that of ten years ago. The five largest mines produce as follows:

	Ores.		Total output, lbs.
Kune	4%	copper	14,400,000
Kosaka	3%	copper	16,600,000
Ashio	4%	copper	14,400,000
Besshi	3½%	copper	12,000,000
Hitachi	4½%	copper	7,200,000

An average of 1,200,000 pounds is produced annually by forty-two smaller mines, where the average cost of production is a little less than 12 cents a pound, as compared with 9 cents for the larger ones. With a decrease in price profits of the smaller producers will be entirely wiped out.

American Shipbuilding.

American Shipbuilding directors will meet in Cleveland July 27 to take action on dividends on the $7,600,000 outstanding common stock. The stock paid 4 per cent from December, 1902, to September, 1903, and from September 1905, to June, 1908, paying an extra dividend of 2 per cent in September, 1906. The 4 per cent rate was resumed in September, 1909. It is generally thought the next declaration will show an increase, but whether as an extra dividend or an increase in the regular rate is not known.

National of the Republic.

Directors of the National Bank of the Republic held their usual monthly meeting in the afternoon, but took no action looking toward the organization of the proposed trust company. Not until next month will there be in the city several directors whose opinions are desired in connection with the organization of the new department.

Bond Offering.

The Harris Trust and Savings bank is bringing out in this market $1,500,000 first mortgage 5 per cent bonds of the Sierra and San Francisco Power company.

The company issuing the bonds owns and operates important electric water power properties near San Francisco and a supplementary steam station in that city, which will have a combined capacity, as completed during the present year, of 68,500 horse power.

The bonds are secured by a first mortgage on the entire property of the company, which represents a cash investment of more than $10,000,000. The company has contracted to serve the United Railroads of San Francisco with all power necessary to operate the system until 1953. The bonds are offered at 93½ and interest.

Dividends Declared.

The directors of the Commonwealth Edison company have declared the regular quarterly dividend of 1¾ per cent on the capital stock, payable Aug. 1. Books close July 20 and reopen Aug. 2. It is also announced that the company will pay interest at the rate of 6 per cent per annum from May 1 to July 9 on the first and second installments paid on account of subscriptions for shares of new stock. The interest also is payable Aug. 1.

The Kerr Lake Mining company has declared the usual quarterly dividend of 25 cents and the usual extra dividend of 25 cents, both payable Sept 15 to stock of record Sept. 1.

People's Gas.

The report of the People's Gas Light and Coke company for the five months ended May 31 shows net receipts of $3,664,808, net earnings of $1,463,[illegible] and surplus after dividends of $238,934. Net earnings are at the rate of 9.6 per cent per year on the $35,000,000 capital stock.

The report for the five months' period is as follows:

Gross receipts	$6,490,952
Operating expenses	2,806,144
Net receipts	3,664,808
Depreciation	425,282
[illegible]	2,239,476
[illegible]	795,542
[illegible]	1,463,934
[illegible]	1,225,000
Surplus	238,934

The total balance sheet shows the following:

ASSETS.

Plant, franchise, etc.	$80,607,754
[illegible]	[illegible]
[illegible]	127,958
Accounts receivable	1,374,066
Discount for bond coupons	128,428
Bills receivable	660,451
[illegible]	52,227
[illegible]	2,208,204
Total	$87,162,022

LIABILITIES.

Capital stock	$35,000,000
Mortgage bonds	37,096,000
[illegible]	272,500
[illegible]	609,204
[illegible]	138,426
[illegible]	448,271
[illegible]	1,004,746
[illegible]	11,657,982
Total	$87,162,022

The report for the entire year of 1909 showed gross receipts of $14,362,589, net of $6,056,962, and net earnings of $3,113,104, this at the rate of 8.89 on the capital stock.

Money and Exchange.

Money in Chicago steady at 5@5½ per cent on collateral paper and local collateral loans, 4½ per cent on call, and 5¾@6 per cent over the counter. New York exchange sold at 15c premium. Chicago bank clearings were $50,403,273. Foreign exchange [illegible] following quotations:

	Demand.	Sixty days.
[illegible]	486	484
[illegible]	485¼	483¼
[illegible]	517¼	521¼
[illegible]	519⅞	521¼
[illegible]	95¼	[illegible]
[illegible]	[illegible]	[illegible]

CHICAGO STOCK EXCHANGE

	Shares.	High.	Low.	Close.	Close July 11.
Am. Can	75	8⅞	8¾	8¾	8¾
Am. Can pfd	100	60	60	60	60¾
Am. Rad. pfd	1	125½	125½	125½	....
Am. Shipbuild	110	62½	60	62½	64
Booth Fish. pfd	10	60	60	60	59
Chi. Pneu. Tool	120	26¼	26	26	25¾
Chi. Rys. series 1	1	70	70	70	70
Chi. Rys. series 2	10	15½	15½	15½	16
Chicago Subway	75	2⅞	2⅞	2⅞	....
Chi. Telephone	66	118	118	118	118
Com. Edison	51	112	112	112	112
Diamond Match	7	95	94½	94½	95
Illinois Brick	640	61½	60⅜	60⅜	60½
Met. El. pfd	100	64	64	64	....
National Biscuit	8	105	105	105	....
National Carbon	10	116	116	116	....
Peoples Gas	50	105⅛	105⅛	105⅛	105⅛
Quaker Oats	25	171½	171¼	171¼	....
Quaker Oats pfd	10	103	103	103	103
Sears-Roebuck	65	157	155	155	157
Sears-Roebuck pfd	45	118¼	118¼	118¼	118¼
Swift & Co	121	103	102⅝	102⅝	102⅝

BONDS.

5,000 Chicago City Railway 5s	101⅜
4,000 Commonwealth Edison 5s	100⅛
2,000 Northwestern L 4s	94½
2,000 South Side L 4½s	92⅞

SHORT TERM NOTES.

Company.	Rate.	Maturity.	Bid.	Asked.
Am. Cig. Co., series A	4	Mch. 15, 1911	99	99¾
Am. Cig. Co., series B	4	Mch. 15, 1912	97	97½
Baltimore & Ohio	4	Mch. 10, 1911	99¼	100
Baltimore & Ohio	4½	Aug. 1, 1913	98½	98⅞
Bethlehem Steel Co.	6	Nov. 1, 1914	96	96½
Chicago & Alton	5	Mch. 15, 1913	96⅝	98½
Cin., Ham. & Day	4	July 1, 1913	96¾	97½
C., C., C. & St. L.	5	June 1, 1911	100⅛	100⅝
Hudson Companies	6	Oct. 15, 1911	98	100
Hudson companies	6	Feb. 1, 1913	98	100
Interb. R. T. Co.	6	May 1, 1911	101¼	101⅝
K. C. Rl. & Lt. Co.	6	Sept. 1, 1912	97⅞	98⅞
K. C. Ry. & Lt. Co.	5	May 15, 1913	94	96
Lackawanna Steel Co.	5	Mch. 1, 1915	94¼	95
Minn. & St. Louis	5	Feb. 1, 1911	97¾	98¾
N. Y., N. H. & H.	5	Jan. 9, 1912	100⅜	101
St. L. & S. F. R. R.	4½	Feb. 1, 1912	96½	97½
St. L. & S. F. R. R.	5	Mch. 1, 1913	96	96⅞
Southern Ry. Co.	5	Feb. 1, 1913	97¼	98¼
Tidewater Co.	6	June 1, 1913	100⅝	101
Western T. & T. Co.	5	Feb. 1, 1912	99	99¾
Westinghouse Elec.	6	Aug. 1, 1910	100	100⅛
Westinghouse Elec.	6	Aug. 1913	99¼	100

RAILROAD EARNINGS.

CANADIAN PACIFIC.

	1910.	Increase.
First week July	$2,022,000	$411,000

DENVER AND RIO GRANDE.

First week July	422,200	*7,513

DETROIT, TOLEDO AND IRONTON.

Fourth week June	26,738	*7,513
Fiscal year	1,604,922	79,796

GRAND TRUNK SYSTEM.

First week July	879,362	110,953

INTERNATIONAL AND GREAT NORTHERN.

First week July	137,000	18,000

IOWA CENTRAL.

First week July	50,941	*7,657

MINNEAPOLIS AND ST. LOUIS.

First week July	85,600	3,453

TEXAS AND PACIFIC.

First week July	244,851	17,896
From Jan. 1	7,668,125	833,002

*Decrease.

PITTSBURG, FORT WAYNE AND CHICAGO.

Year ended Dec. 31 last:	
Total income	$25,299,515
Operating and maintaining	18,642,313
Net income	6,657,202
Rental	4,909,087
Net profit	1,748,115

SOUTHERN PACIFIC.

		Increase.
May—Total oper. expenses	$4,490,245	$641,282
Operating income	3,444,799	515,841

N. Y. STOCKS SUFFER DECLINES

German Announcement as to U. S. Interference Is Factor.

TRADE FIGURES ARE GOOD.

Flurry Over Diplomatic Affairs Brings Reassuring Statement.

[NEW YORK TIMES FINANCIAL LEADER.]

New York, July 12.—[Special.]—Severe declines in prices followed the publication in Wall street late this afternoon of the blunt announcement from the German foreign office to the effect that in its relations with the South and Central American republics it would brook no interference by the United States.

Wall street had devoted little attention to earlier newspaper reports describing the dislike in Washington of the tone of the German emperor's letter to Madriz, and for this reason it was both surprised and much alarmed by the appearance of a message so apparently bellicose as that purporting to have been issued from Berlin this afternoon. The rumor at once spread on the floor of the stock exchange that stocks were being sold heavily by Europe and that international houses were disturbed over the outlook.

Naturally all this found immediate reflection in securities, which broke sharply and continued to display great nervousness to the close of business in spite of the receipt of reassuring statements from both Berlin and Washington.

Tempest in a Teapot.

The latest advices from the German capital were of a decidedly more friendly tenor than those alleged to have proceeded from the same source earlier in the day, while Washington insisted that it was perfectly satisfied with the German position as finally defined. The whole proceedings, therefore, so far as the stock exchange is concerned, take on the semblance of a tempest in a teapot, but they illustrate the unsettled state of speculative sentiment.

In foreign exchange circles and banking quarters much interest was manifested in a statement issued from Washington of our foreign trade figures for the fiscal year ended with June. It had been evident for months that the undue increase in the volume of imports would so far offset a moderate gain in exports as to bring the purely trade balance for the year well under that for 1909 and lower than any figure reported in a number of years. The actual excess appears to have been about $187,000,000, as against $351,000,000 in 1909 and $666,000,000, the record showing, in 1908.

June Trade Figures Are Factor.

The point of most importance in the figures sent out from Washington found in the trade returns for June, which were arrived at, of course, by deducting totals for the eleven months ended with May from the figures for the entire year as supplied by Washington.

In this fashion it discovered the favorable trade tendencies of May were continued during June. An excess of exports of $8,821,000 appears to have been secured. This compares with $11,215,000, which was the first month since January to show a balance on the right side. The volume of imports for June figure out at almost exactly those for May, which were many millions under the figures of earlier months, so the spirit of economy in foreign buying apparently continues unabated. Exports were more than $3,000,000 under the May shipments, but were sufficient, nevertheless, when combined with smaller imports to create favorable balance on the month's business.

Money on call steady, 2@3 per cent; ruling rate, 2¾ per cent; closing bid, 2¾ per cent; offered at 2⅞ per cent. Time loans firm; sixty days, 3½ per cent; ninety days, 4@4¼ per cent; six months, 5@5¼ per cent. Close: Prime mercantile paper, 5@5½ per cent. Sterling exchange steady, with actual business in bankers' bills at 483.40@483.50 for sixty day bills, and at 485.50 for demand. Commercial bills 482⅞@483¼. Bar silver 54⅝. Mexican dollars, 44. Government bonds steady; railroad bonds irregular.

IN THE BOSTON STOCK MARKET.

BOSTON, Mass., July 12.—[Special.]—Further reduction in the price of copper metal in London and heaviness in Amalgamated led to the selling of Boston coppers today, declines throughout the list resulting. Lake copper sold down to 32, off 6 points, recovering 2 in the late dealings. Liquidation of speculative accounts was in evidence throughout the session. Indiana lost 2½ and North Lake 1⅛. Transactions in other than lake properties were not on a heavy scale, but Osceola lost 3; Superior, 2; Tamarack, 2; Old Dominion, 1⅛; Hancock, 1⅛; Copper Range, 1¼; Calumet and Arizona, 2¾. Home rails and industrials shared in the general heaviness, though losses were small and buying at the lower levels was reported good. Call money, 3@5 per cent; time loans, [illegible]

NEW YORK STOCK TRANSACTIONS.

Description.	Sales.	Open.	High.	Low.	Close July 12.	Close July 11.
Allis-Chal.	[illegible]	[illegible]	[illegible]	[illegible]	[illegible]	[illegible]
Amal. Copper	[illegible]	[illegible]	[illegible]	[illegible]	[illegible]	[illegible]
[illegible]	[illegible]	[illegible]	[illegible]	[illegible]	[illegible]	[illegible]
A. C. Line	100	111	111	111	111	110½
C. & N. W.	2,000	142¾	142¾	141	141½	143
D. & Hudson	1,000	155	159	155	156	....
Erie	1,000	25	25	24¾	24	25
Gen. Elec.	300	141	141	141	141	141½
Nat. Lead	500	60	60¾	60	60¾	60⅞
N. Y. Air B.	125	71	71	71	71	....
N. Y. Cent.	5,100	114	114	112	113	113¼
N. Y., N. H. & H.	200	151	151	151	151	....
N. Y., O. & W.	200	42¼	42¼	42¼	42¼	43
Nevada Copper	2,300	18¼	18¾	17¾	17¾	18⅝
Norf. & West.	200	97¾	97¾	96¾	96¾	98
Nor. Am.	180	68½	68½	68½	68½	68½
Nor. Pac.	8,200	117¼	117¼	116	116⅝	....
Pac. Coast 2d pfd	300	105	105	105	105	....
Pac. Mail	300	25	25	24¾	24¾	25
Pac. Tel. & Tel.	100	31	31	31	31	....
Pennsylvania	11,400	128¾	128¾	127¾	128	128¾
Reading	135,600	[illegible]	[illegible]	[illegible]	[illegible]	[illegible]
Do 2d pfd	100	94	94	94	94	....
Rock Island	8,200	[illegible]	[illegible]	[illegible]	[illegible]	[illegible]
Do pfd	500	74	74	71¾	71¾	73¾
St. Paul	21,600	[illegible]	[illegible]	[illegible]	[illegible]	[illegible]
Twin City	100	107	107	107	107	....
Un. Pac.	128,200	[illegible]	[illegible]	[illegible]	[illegible]	[illegible]
U. S. Steel	129,600	[illegible]	[illegible]	[illegible]	[illegible]	[illegible]
Do pfd	1,100	116	116	114¾	115	116
Wabash	300	17¾	17¾	17¼	17¼	17⅝
West. Union	100	61	61	61	61	....
Wis. Cent.	600	47¼	47¼	47	47¼	48

Total sales, 406,800 shares.

*Ex-div.

IN PHILADELPHIA.

Lehigh Valley	2,835	74	74¾	72½	72¾

EXPRESS STOCKS.

Adams	250 bid	United States	95@100
American	225@250	Wells-Fargo	150@160

GOVERNMENT BONDS.

	Bid.	Asked.
United States 2s, registered	100⅝	101¼
United States 2s, coupon	100⅝	....
United States 3s, registered	101½	102
United States 3s, coupon	101½	102
United States 4s, registered	114½	115
United States 4s, coupon	114½	115¼
United States Panama 2s, registered	100⅝	101
United States Panama 2s, coupon	100⅝	101

NEW YORK BOND TRANSACTIONS.

11000 Jap 4½s	94⅝	1000 Cent Ga con 5s	101¼
3000 do 2d 4½s	94⅝	18000 do 3rd inc	80
2000 N Y City 4s 1957	98⅞	13000 Cent Lea 5s	[illegible]
20000 L-N uni 4s	[illegible]	14000 St L S F gl 5s	[illegible]
[illegible]	[illegible]	[illegible]	[illegible]

Total sales, $1,432,000.

NEW YORK CURB TRANSACTIONS.

Description.	Shares.	Open.	High.	Low.	Close.
Boyard	7,000	2⅞c	3c	2⅞c	2⅞c
B. C. Copper	200	6⅞	6⅞	6⅞	6⅞
Butte Coalit.	400	16⅞	16⅞	16⅞	16⅞
Canadian M.	200	6⅞	6⅞	6⅞	6⅞
Cariso	700	45c	48c	45c	48c
Chino	2,000	10¾	10⅞	10½	10⅝
Cob. Central	1,000	9c	9c	9c	9c
Comb. Frac.	1,500	55½c	55½c	55c	55c
Con. Ariz.	1,400	1 13-16	1 15-16	1⅞	1⅞
Davis Daly	300	1.00	1.00	15-16	15-16
Ely Cent.	4,000	⅜	15-16	⅞	15-16
Ely Cons.	500	43c	43c	37½c	37½c
First Nat.	500	2⅞	2⅞	2⅝	2⅝
Flor. Gldfield	300	2 5-16	2 5-16	2⅛	2⅛
Giroux	300	6⅝	6⅝	6½	6½
Goldfield Con.	2,500	8⅛	8 15-16	8⅛	8⅛
Greene Can.	1,000	7	7	6⅞	6⅞
Greenwater	1,600	7½c	7½c	6½c	6½c
Guerre	300	5⅞	5⅞	5⅞	5⅞
Husted M.	1,400	51c	55c	51c	55c
Inspiration	500	6 15-16	6 15-16	6 15-16	6 15-16
Inter. Rubber	100	20¼	20¼	20¼	20¼
January Oil	3,000	48c	50c	48c	50c
Kerr Lake	1,700	8¼	8 5-16	8	8
King Edward	5,200	3 5-16	3⅜	3 5-16	3⅜
Lake Copper	20	20¼	36½	33½	34
Little Miami	200	2 11-16	2 11-16	2⅝	2⅝
Man. Transit	150	1⅜	1⅜	1⅜	1⅜
Mason Valley	200	6⅞	6⅞	6 13-16	6 13-16
Mays Oil	3,200	1.06	1.06	95c	99c
Miami	3,600	18⅛	18⅛	17⅝	17⅝
Mines of Am.	1,700	61c	61c	60c	61c
Mont. Corbin	220	2⅛	2⅛	2⅛	2⅛
McKinley D.	1,150	95c	95c	90c	90c
Nev. Utah	1,000	9-16	9-16	9-16	9-16
Nipissing	650	10⅝	10⅝	10⅝	10⅝
Ohio Cop.	1,600	1 11-16	1⅝	1 11-16	1 11-16
Pac. Smelting	200	⅜	⅜	⅜	⅜
Precious Met.	900	1⅜	2	1⅜	2
Rawhide Qu.	2,200	28c	29c	28c	29c
Ray Cent.	2,835	2⅛	2 5-16	2 3-16	2 3-16
Ray Cons.	210	16⅛	16⅛	16	16
Standard Oil	179	612	612	605	605
Tonopah of N.	800	8⅜	8⅜	8⅜	8⅜
Tramps	1,000	4c	4c	4c	4c
Union Mines	500	13-16	13-16	13-16	13-16
United Cop.	200	4⅞	4⅞	4⅞	4⅞
Un. Pac. Cob.	5,000	4c	4c	4c	4c
U. S. Light	100	1⅛	1⅛	1⅛	1⅛
Yukon Gold	350	4	4	3 15-16	3 15-16

BONDS.

$10000 So. P. 4s	91⅛	91⅛	91⅛	91⅛
21000 West. Pac. 5s	92⅛	92⅛	91⅛	91⅛

CLOSING BID AND ASKED PRICES.

	Bid.	Asked.
Alaska	[illegible]	[illegible]
American Writing Paper	2c	7c
Do pfd.	2	23
American Tobacco	412	420
Bay State Gas	⅜	½
Boston Cons.	15	20
Chicago Subway	2	2¼
Colonial Silver	5-16	⅜
Cumberland Ely	5½	7
Dolores	6⅝	6⅞
Furnace Creek	4c	9c
Foster Cobalt	10c	15c
Goldfield Daisy	4⅞	5½
Goldhill	[illegible]	11-16
Greene Gold and Silver	2c	10c
Do pfd.	2c	10c
Havana Tobacco	9	12
Do pfd.	16	18⅝
International Salt	4½	5½
Larose	4	4 1-16
Mitchell	1-16	3-16
Montgomery Shoshone	½	⅝
Nevada S. and M.	⅜	½
Safety Car	124	127
Standard Coupler	31	....
Do pfd.	....	112
Stewart	⅜	¾
Superior and Pittsburg	9⅝	10⅛
Trinity	4⅞	5⅛
Tribullion	9-16	11-16
United Cigars	67	69
United Copper pfd.	15	18
Pacific Gas and Electric	54	55½
Coledonia	⅝	1⅛

BOSTON STOCK TRANSACTIONS.

Description.	Sales.	Open.	High.	Low.	Close.
Adventure	445	5	5⅛	5	5
Amal. Cop.	8,376	57¾	58⅞	56⅞	56⅞
Allouez	35	34½	34½	34½	34½
Am. Zinc	100	22⅜	23	22⅜	23
Arcadia	500	13	13⅛	13	13⅛
Atlantic	25	5⅜	5⅜	5⅜	5⅜
Boston & Corbin	50	11⅛	11⅛	11⅛	11⅛
Butte Coalition	160	16⅞	16⅞	16⅞	16⅞
Butte & Bal	490	13	13⅛	12⅝	12⅝
Cal. & Ariz.	360	48⅛	48⅛	48⅛	48⅛
Cal. & Hecla	26	510	510	510	510
Centennial	5	14	14	14	14
Cop. Range	706	61	61	58¼	58¼
Daly-West	10	1	1	1	1
East Butte	122	6⅛	6⅛	6⅛	6⅛
Elm River	50	50c	50c	50c	50c
Franklin	335	10	10	9⅛	9⅛
Giroux	100	6⅜	6⅜	6⅜	6⅜
Granby	20	27	27	27	27
Green Can.	6,600	7	7⅛	7	7
Hancock	326	17	17	16⅛	16⅛
Indiana	61	13⅛	13⅛	10⅞	11⅛
Isle Royale	127	15⅛	15⅛	15	15
Kerr Lake	190	8⅛	8⅛	8⅛	8⅛
Lake Copper	16,103	38½	40	32	34
La Salle	65	10⅛	10⅛	10⅛	10⅛
Mex. Con.	1,000	50c	50c	50c	50c
Mohawk	45	45⅛	45⅛	45	45
Nev. Con.	585	18⅛	18⅛	17⅛	17⅛
Nipissing	245	10⅛	10⅛	10⅛	10⅛
North Butte	1,037	21⅛	21⅛	20⅛	20⅛
North Lake	1,105	9	9⅛	7⅞	7⅞
Ojibway	125	6	6	6	6
Old Colony Mining	100	48	48	48	48
Old Dom.	100	33	33	32¼	32¼
Osceola	65	123	123	120	120
Parrot	10	12¼	12¼	12¼	12¼
Quincy	55	68	68	67⅛	67⅛
Shannon	55	9⅛	9⅛	9⅛	9⅛
Sup. Copper	110	38⅛	38⅛	35	35
Sup. & Boston	525	8⅛	8⅛	8⅛	8⅛
Sup. & Pitts.	235	9⅞	10	9⅞	10
South Utah	100	1⅛	1⅛	1⅛	1⅛
Tamarack	10	48	48	48	48
Trinity	50	5	5	5	5
U. S. Smelt.	235	36⅛	36⅛	35⅛	35⅛
Do pfd	639	47⅛	47⅛	47	47⅛
Utah Apex	100	3	3	3	3
Utah Con	425	20	20⅛	20	20
Utah Cop.	300	41⅛	41⅛	40⅛	40⅛
Winona	285	6	6	5⅞	5⅞
Wolverine	50	105	105	105	105

MISCELLANEOUS STOCKS.

Description.	Sales.	Open.	High.	Low.	Close.
A. Agl. Chem. pfd.	1	101	101	101	101
Am. Pneu. Svc.	60	5	5	4⅞	4⅞
Do pfd	276	19⅛	19⅛	19	19
Am. Woolen	40	27	27	26⅛	26⅛
Do pfd	150	93⅛	93⅛	93	93
Am. Tel. & Tel.	1,039	133⅛	133⅛	132	132
Mass. Gas	235	80⅛	80⅛	80⅛	80⅛
Do pfd	9	91	91	91	91
East Bost. Land	525	7⅛	8	7⅛	7⅛
Edison	93	256	257	256	256
Mergenthaler	20	216	216	216	216
N. E. Tel.	47	134⅛	134⅛	134⅛	134⅛
Pullman	23	156⅛	156⅛	156	156
Seattle Elec. pfd	2	99	99	99	99
Swift	73	102⅛	102⅛	102⅛	102⅛
United Fruit	168	187⅛	187⅛	186	186⅛
United Shoe	1,030	50	51⅛	49⅞	49⅞
Do pfd	297	28⅛	28⅛	28⅛	28⅛
U. S. Oil	50	35	35	35	35
Fitchburg pfd	2	127	127	127	127
Mass. Elec.	300	15	15	15	15
N. Y., N. H. & H.	169	149	150¼	149	150¼

4¾@4¾ per cent; time loans, six months, 4¾@5 per cent; time loans, year, 4½@5 per cent.

IN THE FOREIGN STOCK MARKET.

LONDON, July 12.—Money was in better demand for settlement purposes today. Discount rates were steady. The settlement on the stock exchange shows large differences, especially in Americans, in which the carry over rates are easier. Bonds for the new account was quiet, with home rails, rubber shares, and foreign securities firmer, and copper stocks the weak feature. American securities opened about unchanged from yesterday's New York closing. After irregular changes prices gradually hardened, with Wall street buying. This support was withdrawn in the late trading and the market receded and closed easy.

BERLIN, July 12.—Trading was dull on the boerse today. Canadian securities were steady, but the rest of the list declined. Exchange on London, 20m 46pfg for checks. Money, 4 per cent. Private discount rate, 3⅜ per cent.

PARIS, July 12.—Prices were generally firm on the bourse today. Copper shares were easier. Three per cent rentes, 97f 67½c for the account. Exchange on London, 25f 21c for checks.

DRY GOODS MARKET LAGGING.

New York, July 12.—[Special.]—Indecision seems to rule in the primary dry goods market on both cotton goods and the products of wool. There is no interest shown beyond the purchase of goods for sample purposes or for meager stocks. This is occasioning curtailment in production in all lines of textiles. On cotton goods, for example, the number of looms that are shut down is larger than in any year of which the present generation has a record. Spinners of cotton yarns are also shutting down, or running on balance their small orders on hand. Such a situation must of necessity bring about an upward trend to prices on spots for August and September delivery.

Print cloths, 28 in., standard 4c—nominal; 28 in., 64x60 blank, 3¼c; gray goods, 39 inch, 5¼c, blank; gray goods, 38½ inch, 4¾@4⅞c; brown drills, standard, 7¾c, blank; sheetings, south standard, 7½@7¾c; denims, 9 ounce, 13½@17c; stark, 8 ounce ducking, 16½c, blank; Hartford, 11 ounce, 40 inch duck, 17c, blank; tickings, 8 ounce, 12c, blank; standard fancy prints, 5½c, blank; standard ginghams, 7c, blank; fine dress gingham, 7½@9c; kid finished cambric, 4¼@4½c.

Whisky.

CHICAGO, July 12.—High proof spirits steady on a basis of $1.80 for finished goods.

LONDON CLOSING PRICES.

Consols for money	81 15-16	Louis. & Nash	146½
Consols for account	82	M. K. & T.	34
Amal. Copper	59¼	New York Central	117¼
Anaconda	7⅛	Norfolk & Western	100¼
Atchison	102	Do pfd	92
Do pfd	102¼	Ontario & Western	44
Baltimore & Ohio	111¼	Pennsylvania	66¼
Canadian Pacific	194¼	Rand Mines	8⅜
Chesapeake & Ohio	76½	Reading	75⅛
Chicago Great West	24¼	Southern Railway	23⅜
C., M. & St. P.	126¼	Do pfd	55¼
De Beers	17⅜	Southern Pacific	117⅜
D. & R. G.	31⅜	Union Pacific	167¼
Do pfd	74¼	Do pfd	93¾
Erie	26	United States Steel	72⅜
Do 1st pfd	43	Do pfd	119¾
Do 2d pfd	32	Wabash	18
Grand Trunk	27¼	Do pfd	37½
Illinois Central	134	Spanish 4s	92

Bar silver steady, 25¼d per ounce. Money, 1¼@1½ per cent. The rate of discount in the open market for short bills is 2@2¼ per cent. The rate of discount in the open market for three months' bills is 2¼@2¾ per cent.

Having sold over $5,000,000 of the following described bonds, we offer the unsold portion, subject to sale and advance in price, at 93½ and accrued interest:

$6,500,000
Sierra and San Francisco Power Company

First Mortgage Five Per Cent Gold Bonds

Dated August 1, 1909. Due August 1, 1949. Optional on any interest payment date at 110 and interest. Interest payable February 1 and August 1 in New York. Denomination $1,000. Coupon bonds with privilege of registration of principal or fully registered bonds, interchangeable. Pending the engraving of permanent bonds temporary certificates will be delivered. United States Mortgage and Trust Company, Trustee.

APPLICATION WILL BE MADE TO LIST THESE BONDS ON THE NEW YORK STOCK EXCHANGE

For complete information regarding these bonds attention is called to the letter of Mr. George W. Bacon, President of the Company, copies of which will be furnished on request, and from which we summarize as follows:

The Sierra and San Francisco Power Company owns and operates important electric water power properties near San Francisco and a supplementary steam station in that city which will have a combined capacity, as completed during the present year, of 68,500 horsepower. This, with a small amount of power leased and additional steam equipment to be installed next year, will bring the total capacity up to 78,000 horsepower.

The above bonds are secured by a first mortgage lien on the entire property of the Company which represents a cash investment of more than $10,000,000, to be increased by $1,000,000, which will be expended toward additional distributing and generating facilities. Against this total cash investment of over $11,000,000 only $6,500,000 First Mortgage Bonds can be issued, and the conservative provisions of the Trust Deed insure the preservation of this equity.

The Company has made a contract extending until 1953 with the United Railroads, which does over 90 per cent of the entire street railway business of San Francisco, to supply the latter with all the power necessary for the operation of its system. This contract is deposited under the mortgage securing these bonds, and without taking into consideration other present earnings or income to be derived from the sale of current for general purposes thoughout the territory served, the net income from this contract alone will more than provide for the interest on the First Mortgage Bonds.

San Francisco, the principal market for the Company's power, has a population of over 400,000, is the metropolis of the Pacific Coast and is rapidly growing in importance and population.

WE RECOMMEND THESE BONDS FOR INVESTMENT

Price 93½ and Interest

Special Descriptive Circular on Request

BOND DEPARTMENT

Harris Trust & Savings Bank

Organized as N. W. HARRIS & CO. 1882. Incorporated 1907

MARQUETTE BUILDING, CHICAGO

N. W. HARRIS & CO. New York — N. W. HARRIS & CO. Boston

To the Shareholders of The Continental National Bank of Chicago

Pursuant to law and the Articles of Association of The Continental National Bank of Chicago, and the resolution of its Board of Directors, a special meeting of the shareholders of said Bank is hereby called, to be held at 12 o'clock noon on Saturday, July 30, 1910, at the office of said Bank, northeast corner of Clark and Monroe streets, Chicago, Illinois, to consider and act on the following propositions:

(1.) To increase the capital stock of said Bank from $9,000,000 (90,000 shares, of the par value of $100 each), to $20,000,000 (200,000 shares, of the par value of $100 each).

(2.) To issue and allot 18,000 shares of said increase of stock, pro rata, to the shareholders of said Bank of record at 12 o'clock noon on July 30, 1910; said 18,000 shares of stock shall be paid for at the rate of $100 per share, by the declaration by said Bank, out of its surplus and undivided profits, of a cash dividend of 20 per cent ($1,800,000) to its said shareholders; said allotment shall be on the basis of one new share for each five of the old shares of the capital stock of said Bank.

(3.) To issue and sell 12,000 shares ($1,200,000) of said increase of stock for $200 cash per share (making a total of $2,400,000), to the Commercial National Bank Committee (referred to in the circular letter dated June 27, 1910, duly sent to each and all of the stockholders of The Continental National Bank of Chicago, The Commercial National Bank of Chicago, The American Trust and Savings Bank of Chicago, and Commercial Trust and Savings Bank of Chicago).

(4.) To issue and sell the remaining 80,000 shares of said increase of stock of said Bank, to the Commercial National Bank Committee, for all the property, assets, effects, business, and good will of The Commercial National Bank of Chicago (subject to all of the latter's liabilities, which shall be assumed and paid by said Continental National Bank, whose name is to be changed as hereinafter specified), at 12 o'clock noon on July 30, 1910.

(5.) To change the name of the Continental National Bank of Chicago to that of "Continental and Commercial National Bank of Chicago."

(6.) To amend Article III of the Amended Articles of Association of said Continental National Bank so that the first sentence of said Article III when amended shall read as follows: "The Board of Directors of the association shall consist of not less than five nor more than fifty shareholders."

(7.) To increase the number of Directors of said Continental National Bank from twenty-three to forty-seven, and to elect twenty-four new Directors of said Bank, to hold office until the next annual meeting of the shareholders thereof.

(8.) To do anything and everything deemed by said shareholders' meeting proper or desirable, to carry into effect any and all of the terms, provisions and objects specified in said circular letter.

(9.) To take action upon any and all other matters and things that may come before said shareholders' meeting, or any adjournment or adjournments thereof.

(10.) To authorize, empower and direct the Board of Directors of said Continental National Bank to carry into effect the action of said shareholders' meeting, and of every adjournment or adjournments thereof.

Chicago, Illinois, June 27, 1910.
(Seal of Bank.)

GEORGE M. REYNOLDS,
President of The Continental National Bank of Chicago.
FRANK H. ELMORE, Assistant Cashier of said Bank.

J. OGDEN ARMOUR	SAMUEL McROBERTS
JOHN C. BLACK	JOY MORTON
HENRY BOTSFORD	ALFRED H. MULLIKEN
E. J. BUFFINGTON	T. P. PHILLIPS
ALBERT J. EARLING	E. A. POTTER
B. A. ECKHART	GEORGE M. REYNOLDS
E. H. GARY	E. P. RIPLEY
JOHN F. HARRIS	ALEX. ROBERTSON
FRANK HIBBARD	WILLIAM C. SEIPP
EDWARD HINES	CHARLES H. THORNE
W. H. McDOEL	F. E. WEYERHAEUSER

Being all of the Directors of The Continental National Bank of Chicago.

1st

JULY 1910

Sun.	Mon.	Tues.	Wed.	Thur.	Fri.	Sat.
					1	2
3	4	5	6	7	8	9
10	11	12	13	14	15	16
17						23
24						30
31						

3%

Savings Deposits received during the *first ten* business days of July bear three per cent interest from July first.

FIRST TRUST AND SAVINGS BANK
Northwest corner Monroe and Dearborn Streets

The American Trust & Savings Bank
Monroe and Clark Streets
CAPITAL, $3,000,000.00
Interest allowed on SAVINGS
The capital stock of this bank is owned by the stockholders of The Continental National Bank of Chicago
Capital Surplus and Profits $14,000,000.00.

6% Investments
We carry a choice selection of First Mortgage Investments, secured by Chicago and Suburban Real Estate, netting 6%—others at 5% and 5½%. They will bear investigation by competent, independent appraisers. Send for lists.
Metropolitan Trust and Savings Bank
Washington and La Salle

CHICAGO TITLE & TRUST COMPANY
100 WASHINGTON STREET
Makes Abstracts of Title :: Guarantees Titles to Real Estate
MANAGES ESTATES
ACTS IN ALL TRUST CAPACITIES
Assets Exceed $6,000,000.00—No Demand Liabilities
OFFICERS
Harrison B. Riley, President; A. R. Marriott, Vice-President; Wm. C. Niblack, Vice-President and Trust Officer.
John A. Richardson, Third Vice-Pres.; Wm. R. Folsom, Treasurer; Justin M. Dall, Secretary.
Also accepts orders for
THE ALLMAN-GARY TITLE COMPANY
For abstracts of title covering GARY and all properties in LAKE COUNTY, INDIANA.

Your ad is known by the company it keeps—put it in The Tribune.

Office of H. M. BYLLESBY & COMPANY, Engineers, CHICAGO, Managers.

The Board of Directors of the OKLAHOMA GAS AND ELECTRIC COMPANY of Oklahoma City, Oklahoma, has declared a quarterly dividend of one and three-quarters per cent (1¾%) upon the preferred stock of this company, payable by check July 15, 1910, to stockholders of record as of the close of business June 30, 1910.

ROBERT J. GRAF, Assistant Secretary.

INVESTORS WANTED.
Large owner of timber lands both South and on Pacific Coast who has opportunities for further investment very cheap wishes conference with parties able and willing to invest with me. Address [illegible]

DEATHS.

BABBITT—Anna Martha Babbitt, wife of C. H. Babbitt, mother of Mabel, Albert, and Arthur Donald. Funeral Missouri Valley, Iowa, on Wednesday.

BAKER—Samuel E. Baker of 319 Ashland-av., River Forest, Ill., beloved husband of Frances A. Baker, father of Mrs. H. A. Ellithorpe, Dean A. and Ray C. Baker. Funeral services Wednesday afternoon, July 13, at 3:30 o'clock, in the chapel at Forest Home cemetery. Take Metropolitan L to Forest Park, then south three blocks.

COOK—Harry Dannister Cook, Kenilworth, Ill., July 12. Evanston hospital, aged 50 years. Funeral notice later.

DUNLAP—Funeral services for Stella Dunlap, wife of D. C. Dunlap, Wednesday, July 13, 3 o'clock, at residence of E. D. Smith, 3931 W. Circle-av., Norwood Park. Burial at Union Ridge.

FARRELL—John Farrell, beloved father of Michael, Thomas, James, Frank, Marguerite, Josephine, and Mrs. Michael Kenney, brother of Mrs. Bridget Lacey and Mrs. Marguerite Burke. Funeral Thursday at 9 a.m. from 6108 N. Hermitage-av. to St. Ita's church, thence by cars to Mt. Carmel cemetery via Aurora-Elgin railway, 5th-av. station.

GOLDSTEIN—Isaac J. Goldstein, aged 60 years, beloved husband of Susan, father of Mrs. Anna M. Harrison, Louis and Donald Goldstein. Funeral Wednesday, 11 a. m., from late residence, 1509 S. Sawyer-av., to Waldheim cemetery.

HRDALA—Tony Hrdala, July 11, aged 57 years. Funeral from Sheldon's undertaking rooms, 912 W. Madison-st., Wednesday, at 10 a. m., St. Patrick's church, carriages to Mount Carmel.

LACY—Halina Tillotson Lacy, June 24, 1910, at Stanley, N. Y. New York papers please copy.

LEWIS—Russell Lewis, beloved husband of Jennie Lewis, July 12, 1910, at South Haven, Mich. Funeral and burial Wednesday, July 13, at Mount Hope cemetery, Chicago.

LAUSTEN—Charles A. Lausten, July 12, 1910, aged 42 years, beloved son of Mrs. Andrew C. Lausten, nee Juergens. Funeral services at Forest Home cemetery chapel Thursday, July 14, at 3 p. m.

SCHULZ—Julius H. Schulz, aged 31 years, Monday, July 11, husband of Lillian Schulz, nee Snyder, son of Caroline Schulz and the late Julius Schulz, brother of Edna. Funeral Wednesday, July 13, from mother's residence, 1232 Peterson-av., Edgewater, at 2 p. m., to Graceland.

STAHL—Edward Stahl, July 10, at his residence, 2223 Calumet-av., husband of Minnie, father of Dorothy, Arthur, and Gladys. Funeral Wednesday, July 13, at 1 p. m. Interment at Oakridge.

MELTZER—Edward J. Meltzer, 711 Waveland-av., Tuesday July 12, 1910. Funeral services at R. A. Allen's funeral chapel, 859 N. Clark-st., Thursday, July 14, 1910, at 3 o'clock p. m. Burial Nebraska City, Neb. Members of Banner lodge 219, K. P., invited.

NEWBORG—Olof Henry Thomas Newborg, beloved son of P. P. and Martha Newborg, brother of Andrew, suddenly, in Denver, Colo., aged 19 years, 9 months and 28 days. Funeral Wednesday, July 13, at 2 p. m., from parents' residence, 61 Washington-pl. Burial at Graceland.

NORTH—Mrs. Herbert R. North (Elizabeth T. Cornell), at Lansing, Mich. Funeral July 14 at Park Ridge, Ill., 2:30 p. m., from residence of her son, George H. Cornell. Services by Jephthah chapter 340, Order Eastern Star.

POWERS—Anna Powers, beloved wife of William Powers, nee Queenan. Funeral Thursday at 9 a. m. from late residence, 1010 W. 54th-st., to Visitation church where high mass will be celebrated, thence by carriages to Calvary.

SILK—Albert Edward Silk, at Detroit, Mich., July 12, 1910, age 50 years. Funeral 2 p. m. Thursday, July 14, 1910, from residence of Frederick H. Holt at Detroit, Mich.

FOREIGN MAIL SCHEDULE.

FOREIGN MAILS WILL CLOSE AT CHICAGO postoffice as follows:

For Switzerland, Spain, Portugal, Turkey, Egypt, Greece, British India, Roumania, Belgium, Cape Colony, and Lourenzo Marques, 4:45 p. m.
For Cuba, 5:30 p. m.
For Alaska, 9 p. m.
For Jamaica and West Indies, 12 p. m.
For Manitoba, British Columbia, and Northwest Territory, 9 p. m.
For Japan, China, and Corea, via Seattle, by S. S. Kamakura Maru, Wednesday, July 13, 9 p. m.
For Hawaii, Japan, China, Corea, and Philippines, via San Francisco, by S. S. Chiyo Maru, Friday, July 15, 9 p. m.
For Hawaii, via San Francisco, by S. S. Lurline, Saturday, July 16, 9 p. m.

D. A. CAMPBELL, Postmaster.

NEW INCORPORATIONS.

NEW CORPORATIONS WERE LICENSED YESterday by the secretary of state at Springfield as follows:

The Chicago Air Brake company, Chicago; capital, $10,000; manufacture and deal in locomotives, railroad apparatus, etc.; incorporators, Abram L. Meyers, Sidney Lyon, David Jetzinger.

W. M. Imhof company, Chicago; capital, $1,000; manufacture and repair jewelry; incorporators, Walter F. Imhof, Adolph J. Kurtz, Max J. Riese.

Athey Sanitary Equipment company, Chicago; capital, $50,000; manufacturing and dealing in window and door equipments, furniture and building materials; incorporators, Edwin D. Weary, I. H. Athey, W. H. Alford, E. H. Ladd.

Larsen Ice Machine company, Chicago; capital, $25,000; manufacture and deal in machines, machinery and appliances; incorporators, John M. Larsen, John B. Anderson, Otto G. Ryden.

F. B. Williams company, Chicago; capital, $10,000; general manufacturing and merchandising business; incorporators, Fitzallan B. Williams, Frank B. Williams, Waldo A. Williams.

Broadway Amusement company, Chicago; capital, $2,500; general theatrical business; incorporators, Joseph D. Ryan, Stephen F. Ennis, Julius V. Leilinger.

R. E. Frank Steam Boiler company, Chicago; capital, $5,000; manufacturing and dealing in machinery and general merchandise; incorporators, John C. Farwell, R. E. Schreiber, Andrew W. Little.

R. R. Davis company, Morrison; capital, $60,000; horticultural and live stock business, and dealing in gravel, cement, and fertilizers; incorporators, J. W. Steiner, R. R. Davis, Frank L. Davis.

Elgin Traction company, Elgin; capital, $100; construct and operate an electric railway; incorporators, George S. Webb, William T. Ansell, W. D. Ball.

Illinois Farm Improvement company, Bloomington; capital, $25,000; manufacturing and dealing in fertilizers, agricultural supplies and products; incorporators, Julius Funk, Ralph De Mange, Yonts Bonnett.

The Wilson Burner company, Quincy; capital, $2,500; manufacture and deal in oil burners, fixtures, and appliances; incorporators, J. E. Stanley, Charles C. Wilson, P. C. Elsey.

NOT FOR PROFIT.

Charleston Commercial club, Charleston; promote commercial interests of Charleston; incorporators, C. L. Lee, Charles B. Mitchell, F. H. Gray.

Western College of Law, Chicago; maintain schools, library, etc.; incorporators, William F. Denneman, Frank Hall Childs, Charles Alling Jr.

Hawthorne Employés Aid society, Chicago; social and benevolent; incorporators, William H. Kurk, Charles Holland, John Morley.

CHANGES.

Henry W. Lee and company, Chicago; name changed to Sterling Securities corporation.

R. E. Frank Steam Boiler company, Chicago; dissolved.

PATENTS—PATENT ATTORNEYS.

PATENT YOUR IDEAS AND MAKE MONEY. Call, write, or phone for my FREE BOOK "HOW TO GET THEM," Washington, D. C. offices; highest references, best service; fees right; do not make the mistake of applying for a patent until you have sent for my book and had a PERSONAL INTERVIEW with me. ADVICE FREE. Open Monday evenings. Phone Central 5560.
JOSHUA R. H. POTTS,
Attorney and Counselor at Law,
SUITE 1112, 140 DEARBORN-ST.

GET OUR TERMS FOR PATENT APPLICAtions. Open Wednesday evening. MILO B. STEVENS & CO. [Estab. 1864], 356 Monadnock Block. Main office, Washington.

BOMMHARDT & CO., REGISTERED PATENT attorneys, 163 Randolph-st., Chicago. Terms low. Main office, Washington, D. C.

PATENTS—64 PAGE BOOK FREE; LONG EXperience; highest references. FITZGERALD & CO., Dept. 41, Washington, D. C.

DOGS, BIRDS, POULTRY, ETC.

FOR SALE—ON ACCOUNT OF NOT BEING able to care for them, about 200 squab raising homer pigeons; good stock. E. J. GEORGE, Pewaukee, Wis.

FOR SALE—THOROUGHBRED BRINDLE BULL terrier, house broken; splendid watchdog; bargain. Tel. Lincoln 2860.

BARGAINS — BOSTONS, BULLS, AND TOY poodles, puppies and grown dogs; at stud, Boston and toy poodles. 2415 State-st. Calumet 1067.

FOR SALE—SCOTCH COLLIES 1 MONTH OLD, pedigreed. 1529 Michigan-av. See janitor.

SEWING MACHINES.

WE MAKE AND SELL GOOD SEWING MAchines from $5 up; guaranteed. Call, write, or phone Harrison 777. New Home Sewing Machine Co., 302 Wabash-av. [2 doors north of Auditorium].

AKAM, 46 JACKSON-BLVD., WITH FOLEY & Williams, 3d floor—New and 2d hand machines, $5 up; repairing by experts; parts, needles, and shuttles for all machines. Tel. Harrison 7592.

MUST SELL W. & W. DROP HEAD, LATEST improved sewing machine. Call evenings. Doug. 1085.

CAMERAS, KODAKS, ETC.

$13.50—4X5 CYCLE; POCO NO. 3, $4.75; KODAKS rented or exchanged; first class developing and finishing. Central Camera Co., 179 Wabash-av.

PHOTO FINISHING—DEVELOPING RECEIVed before noon ready the same day. Kodaks bought and sold. Hobbs & Stephen, 31 Adams-st.

BUSINESS CARDS.

PAGE WOVEN WIRE FENCE FOR FARMS AND poultry yards. Lawn and division wire fences for city and suburban lots.
AUSTIN CLEMENT, V. P., 200 Monroe-st.

BUILDINGS FOR SALE AND WANTED.

FOR SALE — LARGE HOUSE, BARN, 304 Green-st., to remove at once. S. H. HARRIS, 159 La Salle-st.

MONUMENTS.

CHAS. G. BLAKE & CO., 719 WOMAN'S TEMPLE. Reliable makers of monuments and mausoleums.

CEMETERIES.

FOR SALE—ROSEHILL, SECTION L ADDITION, lot [illegible] at [illegible]. Call [illegible] Drexel.

SITUATIONS WANTED—MALE.

Bookkeepers and Clerks.

SITUATION WANTED — CREDIT MAN, ACCOUNTANT, ABLE CORRESPONDENT; TAKE ENTIRE CHARGE; PRODUCE RESULTS; REGULATE BUSINESS; 14 YEARS' WHOLESALE EXP.; AGE 34; UNQUESTIONED REPUTATION; COULD MAKE MODERATE INVESTMENT WITH GOOD FIRM. ADDRESS P 134, TRIBUNE.

SITUATION WANTED—BY YOUNG MAN, AGED 32; energetic, trustworthy, experienced in general office work, accounting, correspondence, some advertising; in sales, advertising, or correspondence dept.; moderate salary to start; good future desired; best references; now employed; would leave city. Address O 487, Tribune.

SITUATION WANTED—YOUNG MAN, 32 YRS. old, at present employed as chief clerk to railroad superintendent, fifteen years' experience, would like to become connected with railway supply of manufacturing company as salesman or otherwise; must pay fair salary. Address O 484, Tribune.

SITUATION WANTED—YOUNG MAN, 26, EXP. BOOKKEEPER, CASHIER, AND OFFICE MAN, POSSESSING GOOD EDUCATION, EXECUTIVE ABILITY; 5 YEARS IN LAST POSITION; CAN FURNISH BOND; A1 REFERENCES. ADDRESS N 138, TRIBUNE.

SITUATION WANTED—BY YOUNG MAN, 24 years of age, with several years' good general office experience, as office assistant or desk salesman; good penman and best references. Address O 585, Tribune.

SITUATION WANTED — YOUNG MAN, AGED 36 years, linguist, college education, licensed lawyer, desires position of responsibility in commercial or manufacturing office; willing to make sacrifice for good opening. Address P 462, Tribune.

SITUATION WANTED—GRADUATE IN PHARMACY, UNIVERSITY WISCONSIN, WANTS POSITION AS DRUG CLERK. HAVE HAD ONE YEAR'S PRACTICAL EXPERIENCE. ADDRESS L. D. S., 4847 E. RAVENSWOOD PK.

SITUATION WANTED—MR. BUSINESS MAN, have your books taken care of by an expert for one-half possibly of the cost of your present unsatisfactory service; costs nothing to talk it over; make appointment. Address N 216, Tribune.

SITUATION WANTED—YOUNG MAN, AGE 27, married, 8 years' experience as office man, salesman, sales manager; long hours no contention; am looking for work, not the clock. Address P 396, Tribune.

SITUATION WANTED — YOUNG MAN, GOOD address, best references; clerical and traveling experience; education technical; good correspondent. Address P 248, Tribune.

SITUATION WANTED—RELIABLE YOUNG man with ability as office clerk or ledger bookkeeper; 4 years' exp.; A1 worker, steady and accurate; best ref. Address P 103, Tribune.

SITUATION WANTED—AS BOOKKEEPER BY young man, 21 years of age; h. s. and b. c. graduate; can also write shorthand; 1¼ years' experience. Address L 596, Tribune.

SITUATION WANTED—BRILLIANT, AGGRESsive, executive stuff, accountant, credits, collections; 27; who offers chance to show worth? Address K 473, Tribune.

SITUATION WANTED—YOUNG MAN, 24 YEARS age; first class assistant to head bookkeeper; one who understands his business; over 7 years' exp. A1 refs. Address L 582, Tribune.

SITUATION WANTED—YOUNG MAN DESIRES permanent night position; good rapid writer; experienced in clerical work; hours 5 till 10 or longer; A1 reference. Address O 320, Tribune.

SITUATION WANTED—OFFICE MANAGER, credit man, or bookkeeper; good correspondent; up to date, quick worker; age 36; married; speak German; best references. Address L 243, Tribune.

SITUATION WANTED—CORRESPONDENT, OFfice man; good penman; exp. sales dept.; circular letters, mailing lists, etc.; Remington operator; permanent position; A1 refs. Address N 235, Tribune.

SITUATION WANTED—BOOKKEEPER AND general office man; special experience in all modern accounting and systematizing; credentials of the highest character. Address O 308, Tribune.

SITUATION WANTED—YOUNG MAN, 22 YRS., during afternoons as clerk. Address O 331, Tribune.

SITUATION WANTED—BY YOUNG MAN AS confidential clerk or in auditing department; 6 years' business exp. Address L 585, Tribune.

SITUATION WANTED—EXP. BOOKKEEPER has few afternoons open weekly; can keep entire set books, etc. Address N 372, Tribune.

SITUATION WANTED—OFFICE, ANY DEpartment, temporary or permanent; about $30; clean record; extended exp. Address L 412, Tribune.

SITUATION WANTED—CAPABLE OFFICE man; have been with one concern 11 years; good ref. Address P 237, Tribune.

SITUATION WANTED—REGISTERED PHARmacist wants evening or night work. Address K 509, Tribune.

SITUATION WANTED—YOUNG MAN, 27, IN office presenting good future; best references and experience. Address K 471, Tribune.

SITUATION WANTED—YOUNG MAN, 21 YRS. of age; 4 years' business exp., knowledge of bookkeeping; references. Address P 388, Tribune.

SITUATION WANTED—YOUNG MAN, 19 YRS., as shipping clerk, experienced or for general office work. Address K 524, Tribune.

SITUATION WANTED—FIRST CLASS OFFICE man, bill clerk, and expert extender; hdw. and plumbing lines; $15-$18. Address P 350, Tribune.

SITUATION WANTED—YOUNG MAN, 21, 5 YRS. exp. billing, extending, general office work; quick accur., reliable, good ref. Address P 385, Tribune.

SITUATION WANTED—A1 BOOKKEEPER; IS partly employed; wants to keep small set of books. Address N 102, Tribune.

SITUATION WANTED — CREDIT MAN OPEN for engagement; 9 yrs.' exp. credits and collections; highest refs. Address O 549, Tribune.

SITUATION WANTED—STRONG, AMBITIOUS young man, 26; office work or shipping; good penman; moderate salary. Address N 182, Tribune.

SITUATION WANTED—EXPERIENCED, 1ST class bookkeeper, open, close, systematize small set of books; reasonable. Address O 579, Tribune.

SITUATION WANTED—REG. PHARMACIST; steady relief work. Address O 574, Tribune.

Accountants and Auditors.

SITUATION WANTED — CAPABLE EXECUtive, credit man, accountant, auditor, office and sales manager, manfg., mercantile, mail order experience; clean cut, brainy, energetic; aged 38; married; salary $2,400. Address L 380, Tribune.

SITUATION WANTED—EXPERT WILL CALL daily if required and keep your books correctly for a nominal charge as compared to the cost of a cheap bookkeeper. Address N 215, Tribune.

SITUATION WANTED — OFFICE MANAGER and credit man is open for engagement; first class accountant; highest credentials. Address K 384, Tribune.

SITUATION WANTED—ACCOUNTANT, AUDIT, OPEN, CLOSE, KEEP SMALL SETS; REASONABLE. ADDRESS K 408, TRIBUNE.

SITUATION WANTED—EXPERT WILL AUDIT, open, close, balance, systematize books; refs. SPENGLER, 5502 Everett-av. Tel. Hyde P. 4617.

SITUATION WANTED — EXPERT ACCOUNTant; temporary position to do auditing, bookkeeping, or cost work. Address K 180, Tribune.

SITUATION WANTED—EXPERT WILL AUDIT systematize, open, close, keep small sets, etc.; reasonable. McENROE, 184 Monroe. Central 6637.

SITUATION WANTED—BY ACCOUNTANT AND office manager; will leave city. Address J 583, Tribune.

SITUATION WANTED—AS TRAVELING AUditor; young married man, 26 years old, with public acctg. exp. Address P 275, Tribune.

Salesmen, Solicitors, Etc.

A HIGH GRADE EXECUTIVE and administration man as sales manager or representative open for position.

Broad and successful experience, with practical knowledge of sales, manufacturing, mail order, and advertising. A valuable man for your sales department; 38; references and details at interview. Address N 253, Tribune.

SITUATION WANTED—YOUNG MAN OF 35, good presence, capable of selling any line; on the road for 5 years; would like to connect with any first class house, staple or specialty line. Will go out and demonstrate my ability and make good before making any arrangements. Address N 466, Tribune.

SITUATION WANTED—HIGH CLASS SPECIALTY SALESMAN WISHES CONNECTION WITH RELIABLE FIRM; THOROUGHLY EXPERIENCED IN SELLING HIGH GRADE PROPOSITIONS. ADDRESS P 277, TRIBUNE.

SITUATION WANTED—EXPERIENCED ROAD salesman selling drygoods trade, capable of earning $3,000 a year, desires connection with leading manufacturer for Chicago and vicinity. Address P 246, Tribune.

SITUATION WANTED—AS SALESMAN OR INSIDE WORK. GRADUATE CHEMICAL ENGINEER, 5 YEARS' EXP.; 25 YEARS OLD. REFERENCE. ADDRESS O 196, TRIBUNE.

SITUATION WANTED—SALESMAN WITH 10 years' retail experience; with good grocery specialty house; am willing to demonstrate ability. Address P 378, Tribune.

SITUATION WANTED—REAL ESTATE MEN, attention—Hustler wants position with live concern where energy and ability are appreciated. Address J 576, Tribune.

SITUATION WANTED—BY EXP. CITY SALESman, 30 years old, with some good house that can show him a future. Salary and commission. Address O 189, Tribune.

SITUATION WANTED—SALESMAN, AGE 32; CAN SELL ANYTHING; 12 YEARS' EXPERIENCE SELLING SPECIALTIES; HIGHEST REFERENCES. ADDRESS P 298, TRIBUNE.

SITUATION WANTED — WITH RELIABLE house; specialty man; 10 years' experience as salesman and sales manager. Address J 565, Tribune.

SITUATION WANTED—BY A1 SALESMAN TO represent a wholesale tailoring house on the road; must be first class or need not reply. Address K 339, Tribune.

SITUATION WANTED—SALESMAN, EXP. ON specialties and machinery; now employed; 15 years' practice; terms moderate. Address K 467, Tribune.

SITUATION WANTED—AS SALESMAN IN grocery and provision bureau; 10 years' experience; references. Apply 2027 Ashland-st.

SITUATION WANTED—GROCERY OR TEA AND coffee store; inside salesman; young man, 30, thoroughly exp. Address K 342, Tribune.

SITUATION WANTED—SALESMAN, MOTOR car or accessories, familiar with Ill., Ind., and Mich.; A1 refs. Address O 281, Tribune.

SITUATION WANTED—YOUNG MAN, 22, AS traveling representative. Address O 571, Tribune.

Boys.

SITUATION WANTED—OFFICE, BY A HIGH school boy, 16 years old; good references. Address D W 355, Tribune.

SITUATION WANTED—IN OFFICE BY BRIGHT and willing boy. Address K 339, Tribune.

Professions and Trades.

SITUATION WANTED—AS CHIEF ENGINEER of large refrigerating plant; best references. Address L 104, Tribune.

SITUATION WANTED—COMPETENT COOK; noon restaurant or lunch. Call all week. [illegible] Dearborn-st.

SITUATION WANTED—FIRST CLASS PANTS maker wishes to run shop; must be high grade work. A. 659 Dearborn-av.

SITUATION WANTED—I HAVE 4 MONTHS' EXperience setting type, want to finish trade; salary no object. Address O 179, Tribune.

SITUATION WANTED—RELIABLE YOUNG architect, with Chicago exp. Address N 344, Tribune.

SITUATION WANTED—BY COLORED CHEF IN hotel or restaurant. F. M., 2934 La Salle-st.

SITUATION WANTED—POWER PLANT AND general mach. drafting. Address P 362, Tribune.

SITUATION WANTED—EXP. LADIES' CLOAK and suit cutter. Address L 388, Tribune.

SITUATIONS WANTED—MALE.

Professions and Trades.

SITUATION WANTED—AM IN QUEST OF some other mode of obtaining the necessary wherewithal, more to my liking; age 23; good health and appearance; now employed in woodworking establishment; am by nature a mechanic of inventive ability; want position where this talent can be employed. Address E A 16, Tribune.

SITUATION WANTED — CIVIL ENGINEER with contracting firm, where ability and integrity are essential factors; extensive experience handling men; will leave city. Address N 116, Tribune.

SITUATION WANTED—FACTORY MANAGER or superintendent, practical executive in all branches of interchangeable manufacturing, machine and engine building, patterns, dies, and tools; 22 years' exp. Address P 467, Tribune.

SITUATION WANTED — EXP. TOOLROOM foreman, one that thoroughly understands designing and making of modern tools and dies; can bring good results. Address K 432, Tribune.

SITUATION WANTED—SENIOR STUDENT OF osteopathy, would like employment for summer practicing; is exp. chauffeur. Address K 424, Tribune.

SITUATION WANTED—FIRST CLASS ENGIneer and machinist, all repairing, steam fitting, electricity, plumbing; A1 refs. Address N 261, Tribune.

SITUATION WANTED—AS GARDENER OR caretaker at suburban or country place; understand the care of stock; single man, 35; steady and reliable. Address E B 555, Tribune.

SITUATION WANTED—FOREMAN OR SUPT. printing, now holding similar position; practical printer, able executive; systematic, good buyer; get results; refs. Address N 310, Tribune.

SITUATION WANTED — ENGINEER WITH best of practical experience in handling and repairing engines, pumps, and care of generators; city or country. Address P 459, Tribune.

SITUATION WANTED—ASSISTANT TO BUSY doctor; five years' general practice; have had special training in treatment of tuberculosis; best reference. Address O 324, Tribune.

SITUATION WANTED—ARCH. DRAFTSMAN, 10 yrs.' exp.; capable of taking entire charge of small office; city or out of town; $30 week. Address P 348, Tribune.

SITUATION WANTED—FOREMAN, 19 YRS. experience malleable iron mixed by analysis; capable handling 200 men. Address L 497, Tribune.

SITUATION WANTED—AUTO MECHANIC OR driver; refs.; would leave town. Address L 589, Tribune.

SITUATION WANTED—SOBER YOUNG MAN, exp. printing press feeder; evenings or Sundays. Will accept anything. Address N 266, Tribune.

SITUATION WANTED—MECH. DRAFTSMAN, A1 special mach. and tool designer. Address O 147, Tribune.

SITUATION WANTED—BY 1ST CLASS WHOLEsale clothing cutter as foreman. Address K 479, Tribune.

SITUATION WANTED—GERMAN, MACHINIST, fireman, factory helper. 715 North-av., or Tel. Lincoln 1151.

SITUATION WANTED—CYLINDER AND GORdon pressman; competent, reliable; wages reasonable. Address O 377, Tribune.

SITUATION WANTED — FOREMAN, LAYERout, or estimator in boiler, sheet metal, or structural shop; best refs. Address P 460, Tribune.

SITUATION WANTED—PRINTER-JOURNAList, strong writer, expert proofreader; a hustler at $25. Address P 472, Tribune.

SITUATION WANTED—BY STATIONARY ENgineer and electrician, city or country. Address J 518, Tribune.

SITUATION WANTED—GENERAL REPAIR man; electrical work, elevator, etc. D. F., 829 N. 42d-ct.

SITUATION WANTED—AS BUILDING SUPERintendent, city or country. Address K 422, Tribune.

Farm Help.

SITUATION WANTED — BY JAPANESE AS farm help on vegetable or grain farm. Address K 405, Tribune.

House Servants.

SITUATION WANTED—THOROUGHLY EXP'D neat Japanese, as first class butler or general housework, for high class small family, or single gentleman. BOKU, 2917 Prairie-av.

SITUATION WANTED—JAPANESE EXPERIenced butler and houseman; sober, honest, with best recommendation. TOSA, 3838 Vernon-av. Douglas 4116.

SITUATION WANTED — HOUSEMAN OR watchman; small family; honest, sober. E. G., 542 Wells-st.

SITUATION WANTED—EXP. COLORED MAN as houseman, butler, or gardener. Phone Doug. 3851. H. ALLEN.

SITUATION WANTED — BUTLER OR VALET. French, of long experience and reference. B., 503 Cass-st.

SITUATION WANTED — HONEST EXPERIenced Jap to do light work, South Side; wants small wages. TOGO, 3036 Groveland-av.

SITUATION WANTED—YOUNG SOBER MAN IN private family, take care of lawn, furnace, etc.; refs. Address N 385, Tribune.

SITUATION WANTED—EXP. COLORED MAN; cook, butler, or houseman. Address J 516, Tribune.

SITUATION WANTED—BY JAPANESE AS A houseman or butler. M. KASHIWA, 3036 Groveland-av.

SITUATION WANTED—JAPANESE; HOUSEwork or butler. Address M. H., 3327 N. Western-av.

SITUATION WANTED—SWEDISH YOUNG MAN as houseman; experienced; or other work. 7029 Michigan. ANDERSON.

SITUATION WANTED—EXP. HOUSEMAN, city or country; ref. Address N 297, Tribune.

SITUATION WANTED—CHINESE, 1ST CLASS exp. cook; best refs. Address L 342, Tribune.

SITUATION WANTED—JAPANESE, 7 YEARS' exp. butler, valet; ref. Address P 107, Tribune.

Janitors and Porters.

SITUATION WANTED — BY COLORED MAN; janitor or porter work; ref. Address K 503, Tribune.

SITUATION WANTED — JANITOR; HANDY with tools; reliable; rooms. MANN, 1824 W. Adams-st.

SITUATION WANTED—BY COLORED MAN AS porter, janitor; good references. Phone Aldine 1310.

SITUATION WANTED—JANITOR WORK; MARried, no children; good references and tools. Address F S 420, Tribune.

SITUATION WANTED—JANITOR; MAN AND wife, mulattoes. Address N 478, Tribune.

SITUATION WANTED—EXP. FLAT JANITOR single, handy, willing. Address O 164, Tribune.

Coachmen, Teamsters, Chauffeurs, Etc.

SITUATION WANTED—OWING TO ABSENCE of employer from America, experienced chauffeur with splendid references desires temporary position for two to three months; drives both foreign and American cars; no objection to touring. Address D K 267, Tribune.

SITUATION WANTED—CHAUFFEUR, YOUNG married man, stranger, good driver and repair man, would like position in private family; willing to do anything. JAMES SENNOTT, 56 W. Ontario-st.

SITUATION WANTED—AS CHAUFFEUR, BY reliable young man; three years' experience, touring or out of town position preferred; make own repairs; not afraid to work; references. Address K 470, Tribune.

SITUATION WANTED—RELIABLE AND COMpetent chauffeur that understands his business; 4 years' experience; A1 mechanic and careful driver; city reference; am at present employed. S. AUSTIN, 2408 Ogden-av.

SITUATION WANTED—BY A YOUNG MAN 25 years of age, Swedish and single, as chauffeur and houseman; have 3 years' experience; A1 ref.; would prefer a place in suburb; last place two years. Address J 567, Tribune.

SITUATION WANTED—BY AN EXPERIENCED chauffeur, first class mechanic, Swede, married, no children, 32 years old; would like permanent position; city or country; best of references. Address L 118, Tribune.

SITUATION WANTED—CHAUFFEUR; 6 YRS.' exp. city and country; also toured in Europe; am machinist of 11 years' exp.; do overhauling and complete care of cars; age 28; strictly sober and reliable; best refs. A. L. Davis, 2258 Adams-st.

SITUATION WANTED — BY YOUNG MAN AS chauffeur, North Side preferred; 4 years' exp. in driving and repairing, is sober, reliable, and a good driver; refs. Address P 461, Tribune.

SITUATION WANTED — BY CHAUFFEUR; good repair man [has worked on different makes of cars]; ref.; no bad habits. T. ANDERSEN, 11640 Yale-av.

SITUATION WANTED—CHAUFFEUR, BY SINgle Englishman, with good habits; experienced city driver; do own repairs; private family preferred. Address O 368, Tribune.

SITUATION WANTED—BY A YOUNG MAN 22 years of age; sober, industrious; a position as chauffeur; references furnished. Address J. F., 405 Citizens' Trust Building, Decatur, Ill.

SITUATION WANTED—BY COACHMAN, ON country place; used to auto; neat and willing worker; married, no children. Address P. O. Box 153, Highland Park, Ill.

SITUATION WANTED — BY CHAUFFEUR, 4 years' experience; from Sweden and 3 years in this country; best references; can handle any make car. Address K 386, Tribune.

SITUATION WANTED—THE BEST CHAUFfeur in Chicago as driver of high grade car; willing and obliging; speak English brokenly. Address L 185, Tribune.

SITUATION WANTED—COACHMAN, MIDDLE age, Scandinavian, wishes to take care of a gentleman's place; city or country; first class in every way. Address O 280, Tribune.

SITUATION WANTED — CHAUFFEUR; THORoughly competent, with best references from two last and present employers. Address E B 380, Tribune.

SITUATION WANTED—A1 CHAUFFEUR AND mechanic, with 8 years' experience and best of recommendations. Address L 110, Tribune.

SITUATION WANTED—FIRST CLASS COACHman or assistant chauffeur in private family; best city refs. Address O 590, Tribune.

SITUATION WANTED—FIRST CLASS CHAUFfeur and repair man; country and city driver; good refs. Address O 293, Tribune.

SITUATION WANTED — CHAUFFEUR, CAPAble to drive and repair all makes of cars; will go anywhere. WM. ULTZ, 1710 Michigan-av.

SITUATION WANTED—CHAUFFEUR; 3 YRS.' exp.; clean record; A1 refs. Address O 372, Tribune.

SITUATION WANTED—CHAUFFEUR, 25 YRS., steady, careful driver. H. Lynch, 3719 Washington-blvd.

SITUATION WANTED—FIRST CLASS CHAUFfeur and expert repairman; three years in last place. Address J 328, Tribune.

SITUATION WANTED—BY COLORED CHAUFfeur; sober man; will work in suburbs. J. Robinson, 3552 Forest-av. Douglas 2586.

SITUATION WANTED—CHAUFFEUR, 3 YRS.' exp.; 24 yrs. private place; willing to do housework; good, careful driver. Address O 382, Tribune.

SITUATION WANTED—CHAUFFEUR; YOUNG man, sober and careful driver; can do own repairs; willing to leave city. Address N 486, Tribune.

SITUATION WANTED—COACHMAN, EXPER. gardener; single; city ref. Address N 137, Tribune.

Stenographers and Typists.

SITUATION WANTED—COMPETENT MALE steno., 3 yrs. exp., desires change. Can take charge of correspondence. What do you offer? Address L 388, Tribune.

SITUATION WANTED—STENOGRAPHER, CORresp. office; 7 yrs.' exp.; Rem. machine. Address P 361, Tribune.

SITUATION WANTED—STENOG.; 3 YRS. EXP. touch op.; rapid, ac. Address P [illegible], Tribune.

Miscellaneous.

SITUATION WANTED—WORK, ALMOST ANY kind; elderly man. Address P [illegible], Tribune.

SITUATIONS WANTED—MALE.

Miscellaneous.

SITUATION WANTED—ADVERTISING MAN, forceful writer, long agency experience, desires position as advertising manager for local manufacturer or national advertiser; or will consider any proposition based on legitimate merchandising; ample references and many samples of work which prove my competency will be shown at interview. Address O 497, Tribune.

SITUATION WANTED—BY MAN IN GARAGE where he can learn the business; salary not an object, but the opportunity to secure all the details to run a garage successfully is desired. Address E A 458, Tribune.

SITUATION WANTED—YOUNG MAN, NOW holding a responsible road position, desires to obtain employment in Chicago with a first class firm as manager or city salesman; have filled position as manager with present firm, both in Chicago and New York. Address J 541, Tribune.

SITUATION WANTED—WITH A RELIABLE firm where a high grade man is required in the capacity of sales manager, to handle salesmen or a mail order business; strong ad and letter writer; A1 business connections. Address O 198, Tribune.

SITUATION WANTED—THE POSITION I WANT and am qualified to handle is that of manager for a going plant or a manufacturer that needs some go. I have lots of experience, plenty of references, too. What have you to offer? Address L 168, Tribune.

SITUATION WANTED—BY SOBER, INTELLIgent Swiss young man, as all around man; can attend to a garden, handle tools, and also paint; talk French, Russian, and Polish. Address F. DOLEN, 1341 S. Michigan-av.

SITUATION WANTED—FOR REAL ESTATE young man, now working in bank, able to promote business, with 15 years' education, several languages, good looking, city exp., 1st class ref., etc.; state particulars. Address L 260, Tribune.

SITUATION WANTED—YOUNG MAN IN ADvertising office; thorough knowledge of layouts, proofreading, cuts, type, etc., and can write selling copy; am clerking now. Address J 512, Tribune.

SITUATION WANTED—BY RESPECTFUL GERman married man as night watchman or special police, any kind of work of trust with fair wages; watched the last building for 7 months; private or factory. P. STEGER, 1129 Church-pl.

SITUATION WANTED—ADVERTISING MANager, writer, and solicitor [28]; 10 years' successful record, considerable talent and a square jaw; seek executive position with large firm. Address K 346, Tribune.

SITUATION WANTED—EXPERIENCED COPY man, deviser of ways and means for successful advertising; familiar with printing, engraving, and commercial art; would like to locate with Chicago agency or manufacturer. Address O 498, Tribune.

SITUATION WANTED—TRANSLATOR—HIGHly educated linguist desires perm. pos. as for cor. or translator; Span., French, Ital., Port., etc.; in present pos. 5 years. Address O 329, Tribune.

SITUATION WANTED—WHAT HAVE YOU TO do that trustworthy married man of good education, address, and appearance could do for you? Address P 276, Tribune.

SITUATION WANTED—MARRIED MAN 35 YRS. old, thorough knowledge of gasoline engines, can fill position in factory office or road work; best references. Address P 383, Tribune.

SITUATION WANTED—ASST. GEN. MANAGER OF MFG. PLANT, BY YOUNG MARRIED MAN, TECH. ABILITY, TEN YEARS' EXP. ADDRESS P 185, TRIBUNE.

SITUATION WANTED—COAL POSITION AS superintendent or yard manager with good firm; first class exp., refs.; best results guaranteed. THOMAS, 218 S. Kensington, La Grange, Ill.

SITUATION WANTED—BARTENDER, EXP., reliable married man; will do porter work; speaks English and German; steady position only. LANDEFELD, 1153 N. State-st.

SITUATION WANTED—YOUNG MAN, 25; GOOD habits and character, as helper around garage or country home where he can learn to operate car. Address O 572, Tribune.

SITUATION WANTED—ADVERTISING SOLICitor with college education as advertising man with firm or copy writer with agency. Address N 228, Tribune.

SITUATION WANTED—YOUNG JAPANESE AS elevator or bell boy. TOMIWO, 3036 Groveland-av.

SITUATION WANTED — SEVERAL HOURS days; any kind of work; reliable. Address N 253, Tribune.

SITUATION WANTED—BY BARTENDER, REliable German, thoroughly experienced; short hour watch preferred. G. Zs., 2032 Fremont-st.

SITUATION WANTED—CARD WRITER, WINdow trimmer, or salesman. Address P 204, Tribune.

SITUATION WANTED—EXPERIENCED WAITer, colored; Atlantic City references; summer resort preferred. Address K 446, Tribune.

SITUATION WANTED — AMERICAN, 27, VAried experience; part time. Address P 199, Tribune.

SITUATION WANTED—UNIVERSITY PROfessor, congenial summer work. Address K 446, Tribune.

SITUATION WANTED—AN OUT OF DOOR POsition, by a young man 22 years old. Address J 544, Tribune.

SITUATIONS WANTED—BY TWO YOUNG MEN evenings from 7 to 12; best references. Address K 373, Tribune.

SITUATION WANTED—GARDENER; UNDERstand horses, cows, chickens; suburban. Address L 274, Tribune.

SITUATION WANTED — YOUNG MARRIED man, at present employed, as department head, in executive capacity. Address N 319, Tribune.

SITUATION WANTED — BY YOUNG MAN, evenings; work at home. Address O 557, Tribune.

SITUATION WANTED — YOUNG MAN, GOOD education; outdoor work. Address J 542, Tribune.

Day and Contract Work.

SITUATION WANTED—BUILDING, REPAIRing, any kind. Address L 117, Tribune.

SITUATIONS WANTED—FEMALE.

Bookkeepers and Clerks.

SITUATION WANTED—OFFICE POSITION BY lady who has been private secretary to the head of large corporation for last 5 years; competent, willing, and a hard worker; best of references; grant me an interview; salary at least $18 to start. Address N 520, Tribune.

SITUATION WANTED—AN OPENING REQUIRing an energetic young man with practical bookkeeping and auditing experience; can also handle correspondence and general office work. Address N 575, Tribune.

SITUATION WANTED—BY AN EXPERIENCED capable business woman, as traveling saleslady to call on dry goods or gen. store trade. Can convince you of my ability. Salary proposition only. Address N 509, Tribune.

SITUATION WANTED—WOMAN OF EXPERIence and ability desires responsible position; bookkeeping, typewriting, and general office work; good salary. Address O 326, Tribune.

SITUATION WANTED—COMPETENT BOOKkeeper and stenographer; will substitute. Address K 477, Tribune.

SITUATION WANTED—YOUNG LADY HOLDing responsible position wishes clerical work to do in the evening. Address P 381, Tribune.

SITUATION WANTED—BY YOUNG LADY; SIX yrs. exp. as stock, record clerk, bill clerk, and extender. Address L 567, Tribune.

SITUATION WANTED—BY YOUNG LADY AS bookkeeper; 8 yrs.' exp.; best of ref. Address O 279, Tribune.

SITUATION WANTED—EXPERIENCED WOMan bookkeeper; best ref. Address L 464, Tribune.

SITUATION WANTED—OFFICE GIRL, AS GENeral office work. Address P 165, Tribune.

Saleswomen, Solicitors, Etc.

SITUATION WANTED—BY TRAVELING SALESlady; small sample line on commission to sell department stores in twelve western central states. Address L 109, Tribune.

Domestics and Cooks.

SITUATION WANTED—MIDDLE AGED AMERican; cook; general work; no laundry. Address O 541, Tribune.

SITUATION WANTED—BY WOMAN; GENERAL housework in suburbs; competent. Address P 466, Tribune.

SITUATION WANTED—GENERAL HOUSEwork, experienced; refs.; $7. 2736 Cottage Grove-av., store.

SITUATION WANTED—DANISH GIRL, GENeral housework. 3925 Michigan-av. Call 8 to 12 p. m.

SITUATION WANTED—MIDDLE AGED WOMan, general work; adults; $5. Address P 475, Tribune.

SITUATION WANTED—GENERAL WORK BY competent women; no washing; suburbs. 3040 Calumet-av.

SITUATION WANTED—EXPERIENCED GIRL, housework or second girl; 4 years in last place. FRIEDA FRANSEN, 7505 Monroe-av.

SITUATION WANTED—CHAMBERMAID AND nurse girl; good references. 4146 Cottage Grove-av.

SITUATION WANTED—DOMESTIC, LIGHT work, small salary, young Christian woman. Address N 223, Tribune.

SITUATION WANTED—RELIABLE COLORED girl; day work; washing or ironing. Phone Aldine 256. 3116 Wabash-av.

SITUATION WANTED—TWO COLORED GIRLS, cook and second girl. References. Suburbs. Phone Douglas 2983.

SITUATION WANTED—FIRST CLASS COOK; will do cooking or plain housework. Call at 3151 Rhodes-av. Call two days.

SITUATION WANTED—TWO SWEDISH GIRLS, cook and 2d; suburb preferred. 99 1st-st., Hinsdale, Ill. Tel. 164.

SITUATION WANTED—AS COOK, COLORED lady; good ref. Address P 389, Tribune.

SITUATION WANTED—WAITRESS OR UPstairs work, with refined family. Phone Cal. 366.

SITUATION WANTED—COLORED GIRL, OFfice or second work. Phone Douglas 5750.

Waitresses and Hotel Help.

SITUATION WANTED—COLORED GIRL, AS chambermaid or waitress. Address 3165 Wabash-av. MISS L. FINLEY.

Housekeepers and Caretakers.

SITUATION WANTED—COMPETENT PERSON, as housekeeper, American family; no laundry; city references; business people preferred. Phone Aldine 922.

SITUATION WANTED—HOUSEKEEPER; REfined, educated woman capable of managing any home; no objection to children; would travel; refs. Address E B 4, Tribune.

SITUATION WANTED — BY COMPETENT young woman as housekeeper; priest's home preferred; references. Address P 392, Tribune.

SITUATION WANTED—MIDDLE AGED WOMan as working housekeeper. Call or address 2282 Prairie-av.

SITUATION WANTED—HOUSEKEEPER FOR 1 or 2, or companion to lady. Address N 123, Tribune.

SITUATION WANTED — GENERAL WORK, competent woman, small family. Address P 382, Tribune.

SITUATION WANTED—AS WORKING HSKPR. club preferred; exp. Address K 484, Tribune.

Dressmakers and Seamstresses.

SITUATION WANTED—BY EXPERIENCED dressmaker, sewing in families; $1 daily during July and August. Address K 376, Tribune.

SITUATION WANTED—DRESSMAKING, TAILoring; style, fit guaranteed; $2.50 day. Kenwood 1015.

SITUATION WANTED—DRESSMAKER WISHES engagements by the day; strictly first class. Address P 333, Tribune.

SITUATION WANTED—FIRST CLASS DRESSmaking by the day. K. K. W., 1045 E. [illegible]-st.

SITUATIONS WANTED—FEMALE.

Dressmakers and Seamstresses.

SITUATION WANTED—FIRST CLASS FRENCH dressmaker, formerly of Fields; perfect fitter; latest styles, tailor, evening, empire gowns. Address K 454, Tribune.

SITUATION WANTED—DRESSMAKER, REcently in city; wish more customers; will sew either at home or by the day. Phone Normal 2080.

Nurses and Governesses.

SITUATION WANTED — AS NURSE OR COMpanion to mental, nervous, or invalid lady; will take care of 1 or 2 children; prefers case outside of Chicago; would like to go West; state wages; best ref. Address E A 43, Tribune.

SITUATION WANTED—BY A YOUNG LADY IN a refined family on North Side to take care of a child; to go home evenings; best of references. Address P 460, Tribune.

SITUATION WANTED—BY INFANT'S NURSE, thoroughly experienced to take full charge; no objection to country; good city reference; salary $15 per week. Phone Drexel 3829.

SITUATION WANTED—GRADUATE NURSE; mother's helper; best refs. Address L 109, Tribune.

SITUATION WANTED—AS NURSE, 10 YEARS' experience in chronic or nervous disorders; Swedish masseuse; references. Address O 596, Tribune.

SITUATION WANTED—REGISTERED NURSE; must leave hay fever district; any place; salary, patient or work considered. Address N 121, Tribune.

SITUATION WANTED — GRADUATE NURSE; reasonable; refs. Tel. Normal 6667.

SITUATION WANTED—BY TRAINED INfant's nurse. Phone Kenwood 1552.

Laundresses and Day Work.

SITUATION WANTED—BUNDLE WASHING and day work. MRS. BREWER, 1044 Wells-st., rear.

SITUATION WANTED—GERMAN WASHERwoman will do cleaning and washing by the day. MRS. D. MUELLER, 2742 High-st., 2d.

SITUATION WANTED—GERMAN WOMAN, laundry and cleaning, by day; steady work; North Side. Address K 546, Tribune.

SITUATION WANTED—BY COLORED LAUNdress, day work Thursday and Friday. Phone Calumet 526.

SITUATION WANTED—WASHING, BY COLored woman. 840 Franklin-st.

SITUATION WANTED — COMPETENT COLored woman for general housework. Doug. 5777.

SITUATION WANTED—BY GERMAN LAUNdress; North Side. Tel. Lincoln 1782.

SITUATION WANTED — DAY WORK OR housecleaning. 4507 Armour-av. Annie Triggs.

Stenographers and Typists.

SITUATION WANTED—PRIVATE SECRETARY. A woman of education, training, and experience, who for a number of years has held and still holds a responsible position, desires for personal reasons to make a change; a competent stenographic reporter and accountant, she is capable of doing responsible and confidential work. A private secretaryship is preferred where the duties demanded will permit of a good salary. No agencies. Address P 336, Tribune.

SITUATION WANTED—BY BUSINESS WOMAN with several years' experience as stenographer and private secretary; competent to fill a position where accuracy and ability will count. Address N 518, Tribune.

SITUATION WANTED—BY BUSINESS WOMAN with several years' experience as stenographer and private secretary; familiar with office details; accurate, rapid, and neat; references. Address P 393, Tribune.

SITUATION WANTED—LADY STENOGRApher, exp., well educated in English and German; good translator, neat, accurate. Address O 242, Tribune.

SITUATION WANTED—COMPETENT STENOGrapher, 6 mos.' exp.; refs.; $7. Address L 123, Tribune.

SITUATION WANTED—YOUNG LADY STENOGrapher; 1st class; over eight years' varied experience; Remington; $16 to $18. H., 3974 Drexel-blvd.

SITUATION WANTED — BY BRIGHT, AMBItious, and willing young lady; 6 months' experience; salary $8. Address K L 135, Tribune.

SITUATION WANTED—STENOGRAPHER, JUST out of school; salary reas. Address L 218, Tribune.

SITUATION WANTED—TELEGRAPHER AND stenographer. MISS LEVERETT, Virginia Hotel, City.

SITUATION WANTED—STENOG., BRIGHT BEginner; $6; willing worker. Address J 599, Tribune.

SITUATION WANTED—YOUNG LADY STENO., exper., wants half day work; ref.; Remington preferred. Address O 530, Tribune.

SITUATION WANTED—BY THOROUGHLY competent stenographer; Rem.; $15. Address O 263, Tribune.

SITUATION WANTED—PERMANENT; BY A1 woman stenographer; reliable; $18. Address O 126, Tribune.

SITUATION WANTED—EXP. STEN. WISHES general copying work. Address L 102, Tribune.

SITUATION WANTED—BRIGHT, CAPABLE, small, young beginner wants $6. Tel. Monroe 2109.

SITUATION WANTED—BY STENOGRAPHER, neat and accurate. Address N 315, Tribune.

SITUATION WANTED — BY COMPETENT young lady stenog. Address N 269, Tribune.

Miscellaneous.

SITUATION WANTED — IN HIGH CLASS GALlery as retoucher by lady who understands work thoroughly; has had experience general photography and can be useful in many ways; ref.; competent, reliable. Address N 224, Tribune.

SITUATION WANTED—REFINED LADY, GOing to Europe, well acquainted, will transact business or chaperon parties; special care to children. Address P 341, Tribune.

SITUATION WANTED—EXPERT IN BEAUTY business and chiropody wants position in reliable establishment. Ref. B. B., 5158 Lake Park-av.

SITUATION WANTED—BY YOUNG LADY AS switchboard operator; 6 years' exp.; best of refs. Address L 290, Tribune.

SITUATION WANTED — SECRET SERVICE operative [female], experienced in all branches—open for engagements. Address L 576, Tribune.

WANTED—MALE HELP.

Bookkeepers and Clerks.

BOOKKEEPER AND CASHIER—SMALL MEAT dealers, stockyards; salary $65 until ability proven; hours, 8 to 7; later when necessary; off Saturday noons; steady position right party; keep full set, take trial balance; reply fully, experience, references; no agencies. Address K F 358, Tribune.

BOOKKEEPER—FOR WHOLESALE TAILORing house with experience in this line; state age, experience, and salary wanted. Address P 389, Tribune.

BOOKKEEPER AND STENOGRAPHER—EXP., to work in evening. Apply 201 E. Ontario.

BRIGHT, ENERGETIC YOUNG MAN, HIGH school education, good at mathematics and mechanical drawing, for detailing structural iron drawing; good chance for right party; must be thoroughly versed in plain trigonometry. Address K N 365, Tribune.

BRIGHT YOUNG MAN—AS USHER IN WHOLEsale house; neat appearance; references. Address K N 352, Tribune.

CAPABLE YOUNG MAN—FOR COST WORK; large industry; must be accurate and quick at figures. Apply 311-329 W. Superior-st. National Candy Co.

CLERKS—$60 PER MONTH; GOOD PENMEN; rapid at figures; large corporation; give full particulars; must be reliable. Address K H 151, Tribune.

CORRESPONDENT—YOUNG MAN EXPERIenced in the mail order business, for large wholesale tailoring house; splendid opportunity for right man. Address K N 358, Tribune.

CREDIT MAN—EXPERIENCED MAN WANTED to take charge of credits and collections of corporation doing million dollars annual business with retail hardware trade; applicants give age, experience, qualifications, and salary expected. Address P 302, Tribune.

DRUG ORDER CLERK—EXPERIENCED, BY large wholesale drug house; none but those having experience need apply; steady employment for the right man. Address Des Moines Drug Co., Des Moines, Iowa.

DRUG CLERK—
145 E. MADISON-ST.

EXPD. FACTORY COST MAN—BY LARGE SOAP mfg. concern; state age, exp., and salary. Address J K 578, Tribune.

GENERAL OFFICE WORK—YOUNG MAN; hardware exp. desirable; accurate at figures; good chance for right man; give age, ref., and salary expected. Address K N 357, Tribune.

LIVE YOUNG MAN FOR CLERICAL WORK IN factory; steady position; state nature of previous employment and refs. Address J W 203, Tribune.

MAN—CAPABLE, TO TAKE CHARGE OF A collection department and to also have charge of shipping and stock room; experience not so necessary as energy and ambition; small salary [$15 per week] to start, but chances for promotion are good and quick. Address K L 527, Tribune.

MAN—EXPERIENCED IN THE COLLECTION of country accounts by correspondence; state age, experience, and salary required to start. Address K L 524, Tribune.

OFFICE ASST.—EXP.; GIVE PARTICULARS and salary desired. Address P 429, Tribune.

RAPID EXTENDERS ON INVENTORY; STATE experience and wages wanted. Address P 326, Tribune.

REG. PHARMACIST OR ASST.; GOOD HOURS, good pay; ref. Address P 348, Tribune.

SEARS, ROEBUCK & CO. HAVE VACANCIES in their correspondence department for a few young men between 20 and 30 years of age. The positions are important ones and will lead to the best openings in the store. As candidates, we want earnest, conscientious, well educated young men who wish permanent positions and are willing to work hard for advancement. Write stating fully age, education, and other qualifications. Employment Department.

SHIPPING AND RECEIVING CLERK—20 TO 24; electrical and hardware experience advantage; good writer and accurate; permanent place. Address K L 534, Tribune.

YOUNG MAN—UNDER 25 YEARS, FOR RECord clerk and office assistant; must write a good hand and be accurate at figures; state age, nationality, and experience; permanent and attractive position with large manufacturer. Address K L 526, Tribune.

YOUNG MAN—WITH EXP. FOR POSITION OF register clerk in local fire insurance office; must be rapid and accurate; answer in own handwriting and state salary expected. Address J K 576, Tribune.

YOUNG MAN—18 TO 20 YEARS OLD; GOOD AT figures; salary $35 per month; office hrs. 9 a. m. to 7 p. m. Call Wednesday, Room 210, 179 Washington-st.

YOUNG MAN—ABOUT 18; MUST HAVE EXperience in retail jewelry; state age, salary, and references. Address K N 346, Tribune.

YOUNG MAN FOR SHIPPING AND OFFICE; must be reliable and able to furnish bond. Apply R. 505, 56 Fifth-av.

Salesmen, Solicitors, Etc.

SOLICITORS WANTED—FIRST CLASS PROPOsition; experience not necessary. Apply 740 E. 47th-st.

NINE ODD FELLOWS GIVEN PLEASANT, profitable employment near home; whole or part time. FRATERNAL, Thames Bldg., New York.

WANTED—EXPERIENCED RETAIL CIGAR salesman; good writer; give references and time of service. Address P 396, Tribune.

AD. SOLICITOR—NATIONAL CHAMPIONSHIP meet. R. 417, 145 La Salle-st., 9-12 a.m.

ADV. SOL. WANTED—BIG COM. CALL 10-1. Rec. Ry. Guide, R. 226, 208 La Salle.

TWO LIVE SOLICITORS—EXP. NOT NECESsary; $15 up. Call Room 301, 209 Dearborn-st.

WANTED—MALE HELP.

Salesmen, Solicitors, Etc.

Exceptional Opportunity for High Grade Specialty Salesman

WE HAVE A DEVELOPED PROPOSITION THAT DIRECTLY APPEALS TO BUSINESS MEN AND YOUNG MEN WHO WANT TO BETTER THEIR PRESENT POSITIONS. ONE SALESMAN'S COMMISSIONS FOR JUNE AMOUNTED TO $630.00. WE CAN PLACE A FEW MORE HIGH GRADE SPECIALTY SALESMEN IN EXCLUSIVE TERRITORY AND WILL FURNISH LEADS. THEY MUST HAVE GOOD EDUCATION AND BE CAPABLE OF EARNING AT LEAST $100 A WEEK.
MANAGER, SUITE 1007-10, 315 DEARBORN-ST.

FIELD MANAGERS.

Are you a good strong salesman? Have you had experience in handling men? Could you teach others how to sell goods if you knew the line thoroughly? We are looking for men who can assume such duties and fill a position paying from $150 to $300 a month over expenses. Call on us in person for particulars.

ROBT. JOHNS, 200 Monroe-st.

WE WANT 20 MEN BETWEEN NOW AND AUG. 1. WILL PAY THE HIGHEST PRICES FOR THE RIGHT KIND OF A MAN, EITHER SALARY OR COMMISSION. CALL ANY DAY EXCEPT MONDAY. THIS IS AN OPPORTUNITY FOR A GOOD MAN. WILL ADVANCE EXPENSES.

O'NEILL-JAMES COMPANY,
256 MADISON-ST., CHICAGO.

LIVE SALESMEN
can make from $120 to $180 a week selling our irrigated small farms and garden lands at Woodsdale, Weld Co., Colo. Splendid pay for active young men in spare hours.

Teachers and Uni. students can make good money during the summer months. We furnish leads and assist salesmen in closing. Ask for L. R. Means. H. L. BARBER & CO., 406, 77 Jackson-blvd., Chicago.

SALESMAN — COMPETENT REPRESENTAtive, capable of handling jobbing and department store trade for a popular line of ladies' shirt waists for Chicago and the following states: Ohio, Illinois, Indiana, Michigan, Wisconsin, Iowa, Kansas and Missouri. All communications treated strictly confidential. EPSTEIN BROTHERS, Manufacturers of Ladies' Waists, 4th and George-sts., Philadelphia, Pa.

$10 PER DAY AND UP.

Doubles your money every sale. Wanted in millions of homes. The Lumo Kerosene Mantle Lamp [guaranteed] gives 10 times the light at ½ cost of common lamp. Every customer a booster. Easiest seller. Territory going fast. Write quick, or call, 10 to 12. JOHN S. NOEL CO., 465 Bowyer Bldg., 40 Michigan-av., Chicago.

WANTED—IMMEDIATELY, LIVE AND AGgressive young men to sell commercial automobiles on liberal commissions; very attractive propositions; state age, references, and business experience; only snappy, energetic men with ability to close need apply. Automobile experience not essential; local suburban agencies. Address L 189, Tribune.

5 Minutes' Talk—50c Earned.

All users of string, tape, straps, rubber bands buy on sight, use regularly; easier, quicker, better, cheaper; no lengthy talks, no complicated demonstrations; repeat orders pay full commission; never canvassed before. Write or call quick, 9 to 10 only. TRASTER, 427 Bowyer Bldg., 40 Michigan-av.

WANTED—A THOROUGH, EXPERIENCED PAINT SALESMAN, TO TRAVEL SOUTHERN INDIANA AND ILLINOIS, SOUTH OF THE VANDALIA AND PANHANDLE; STATE EXPERIENCE, REFERENCE, ETC.
SARGENT PAINT AND COLOR CO.,
INDIANAPOLIS, INDIANA.

WANTED — TWO CLEAN CUT YOUNG MEN, over 23 years of age, who can sell goods after being shown how to turn the trick by an experienced salesman. If you're a live wire and have the work habit I can show you how to make at least $40 a week with unlimited possibilities.
SALES MANAGER, 1415 Manattan Bldg.

WANTED—100 SALESMEN AS FIELD MENagers for the best house to house article ever sold. If a live one, this position will pay more money than any other offer in this paper. 145 La Salle. Room 201. BEEBE.

SALARY AND COMMISSION

To business producing solicitors in Chicago and Central Western cities. A splendid money making proposition. R. 504, 85 Dearborn-st., Chicago.

ENERGETIC YOUNG MAN AS SALESMAN AND do office work; prefer man with some experience in building material. Address, with references, and state what salary have been earning. K L 405, Tribune.

WE HAVE SOMETHING GOOD, EXCEEDINGLY good. We want good men with us. If you have ability you should see us. It may mean your chance for the future. The Mark Process Company, 716 Fisher Bldg.

SUBSCRIPTION SOLICITORS, GOOD PROPOSItion, on The Chicago Commercial Journal and Examiner, the new financial daily; must be men of good presence and capable of approaching business men. Apply 146 Franklin-st., second floor.

SALESMEN MAKE $5 TO $10 PER DAY SELLing groceries to farmers, hotels, and restaurants; experience unnecessary; special inducements to experienced men. DANIELS & KEMPER, 3347-3349 Cottage Grove-av., Chicago, Ill.

WANTED—TRAVELING SALESMEN FOR EStablished specialty line; good chance for hustlers; expenses advanced; position permanent. Address H G 98, Tribune.

WANTED — WELL EDUCATED CHRISTIAN salesman; prefer one familiar with Sunday school teaching; salary and commission; money advanced for current expenses. Address E B 133, Tribune.

SALESMEN—$10 DAILY TO EXPERIENCED newspaper and magazine premium men, paid nightly. Call mornings or after 5. Room 614, 87 E. Washington-st.

WANTED—SOLICITOR AND ADVERTISING man; one familiar with follow-up letter system. Give references, salary expected. Address P 465, Tribune.

SALESMAN WANTED — FOR ESTABLISHED advertising proposition; must be business producer and hustler; state past experience. Address K 588, Tribune.

WANTED—EXPERIENCED SALESMEN TO SOlicit to sell Tarless Gas Producers. To the right men we offer good inducements. Call U. S. Power Equipment Co., Bank Floor, 85 Dearborn-st.

WANTED — SPECIALTY SALESMAN FOR eastern and western terr. Golden Co., Randolph and Union.

WANTED—SALESMAN TO SELL BLDG. MAterial, South Side; state experience and salary expected. Address K H 159, Tribune.

LIVE, CLEAN CUT, SUCCESSFUL SALESMAN with wide acquaintance to sell $100 6% industrial bonds with stock bonus. Address K E 274, Tribune.

WANTED—CITY SALESMAN ON COLLIER'S Weekly; new set international short stories as premium; demonstrator furn. 306 Plymouth Bldg.

WANTED—HARDWOOD LUMBER SALESMAN; high class man with good connections. Address E B 352, Tribune.

Boys.

BOY—I HAVE A PERMANENT POSITION FOR a bright, energetic school boy. The right boy can make from 50c to $2 or more a week without interfering with his other duties. LESTER ROSENBERG, 4350 Calumet-av.

BOY—BRIGHT, ACTIVE, TO WORK AROUND paint shop. Apply Wednesday morning. 4515 Indiana-av.

BOY—16 YEARS OF AGE, IN WHOLESALE jewelry store. Room 304, 106 State-st.

BOYS—16 YEARS OLD, FOR FACTORY WORK. ALLEN B. WRISLEY CO., 465 5th-av.

BOYS—TO LEARN THE PRINTING TRADE IN largest high grade printing establishment in america; competent instructors; half time in factory and half time in apprentice school; wages paid from the start; only grammar school graduates, 14 years of age; boys and parents invited to inspect school; new class just beginning. Apply at once, R. R. DONNELLEY & SONS CO., 149 Plymouth-pl.

BOYS—A FEW, BRIGHT, TO LEARN PIANO making. Lyon & Healy Factory, Randolph and Ogden, Chicago.

NICE VACATION WORK FOR HIGH SCHOOL boy between now and Sept. 1 in laboratory manufacturing concern at So. Chicago. Must live somewhere in neighborhood. Address F N 10, Tribune.

Professions and Trades.

ARCHITECTURAL DRAFTSMEN—SEVERAL; $30 per week up. Address K H 216, Tribune.

BICYCLE REPAIR MAN—WHO UNDERSTANDS electrical and locksmithing. McDOUGALD, 1118 N. Clark.

CARPENTERS—STEADY EMPLOYMENT. Address K N 87, Tribune.

COMPOSITORS—FOR RUBBER STAMPS. MARTIN & CO., 122 S. Clark-st.

COMPOSITORS—FIVE, FIRST CLASS, UNION labor. Write THE CARGILL CO., Houston, Tex.

COMPOSITORS—FIVE, NONUNION, FOR TARiff work. Omaha Printing Co., Omaha, Neb.

COREMAKERS—APPLY AERMOTOR CO., 12TH-st. and Campbell-av.

DENTISTS — AT ONCE; GOOD OPERATORS, registered in Ill.; permanent position; state salary and experience. Address E B 8, Tribune.

DENTIST—EXP. OPERATOR; $150 TO START. Address J W 227, Tribune.

DENTISTS—OPERATORS AND CASE TAKERS. Call 2d floor, 146 State-st.

DRAFTSMEN—

For designing small tools and fixtures.

For designing special machinery.

For work in our telephone switchboard departments.

We are in need of competent men and will pay for them. Call or address Western Electric Company, 48th-av. and 24th-st.

DRAFTSMAN—EXPERIENCED AND RELIAble; for interior marble work. Andrea Stone and Marble Co., Milwaukee, Wis.

ELECTRICIAN—WHO CAN SUPERINTEND A factory making small D. C. motors, etc.; state all first letter; salary expected, etc. Lamb Electric Co., Grand Rapids, Mich.

ELECTRICIAN—WHO HAS HAD EXPERIence on storage batteries. Apply after 11 a. m. at Garage, 4009 Michigan-av.

ESTIMATOR—CAPABLE, REINFORCED CONcrete; advancement opportunity; state experience and salary. Address P 116, Tribune.

FACTORY MANAGER—FOR WELL ESTABlished, successful house manufacturing house dresses and kimonos; the right man can become financially interested as soon as he proves himself thoroughly competent; state experience and salary expected. Bernstein Mfg. Co., St. Louis, Mo.

FOREMAN FOR PRESS ROOM WITH EIGHT cylinders; must be non-union, have executive ability and experience on high grade half tone and commercial work; state experience and wages expected. Omaha Printing Co., Omaha, Neb.

GASOLINE MEN—ON TORCH WORK. APPLY American Toy & Novelty Mfg. Co., 314-316 [illegible]-st.

GORDON PRESSFEEDER—BYAN & HART CO., [illegible] Dearborn-st.

WANTED—MALE HELP.

Professions and Trades.

GLASS BLOWER—EXPERIENCED MAN, familiar with hand blown chemical glassware and glass valves; also glass mercury pump with glass fittings; splendid opening for the right man. Call or address
WESTERN ELECTRIC COMPANY,
48th-av. and 24th-st.

LINEMEN—50 ON TOLL LINE AND CONstruction work; no transportation to the field. Report to the Pioneer Telephone and Telegraph Co., Oklahoma City, Ok.

LINOTYPE OPERATORS—COMPETENT; BEST wages; steady work; union.
ROGERS & HALL CO., 182 Market-st.

MACHINISTS—TO TAKE THE PLACE OF MEN on strike, for West and South; must be competent; good wages; free transportation. Apply 19 Federal-st. [formerly 4th-av.], half block north Polk-st. station.

MACHINISTS, BOILERMAKERS, AND BLACKsmiths; r. r.; union; good wages and free transportation. Apply Room 7, 166 Van Buren-st.

MACHINIST AND BENCH HAND—FIRST class, for out of town factory. Apply Sprague Canning Machinery Co., 5 Wabash-av.

MEAT MAN—FIRST CLASS, TO MANAGE RETail meat department; man thoroughly understanding cutting of meat and managing of men; good salary to man filling every requirement. Address Kroger Grocery and Baking Co., Eden Park Entrance, Cincinnati, Ohio.

MILLWRIGHTS—WE WANT THREE EXPERIenced millwrights with tools for regular work; factory out of city. Ford Mfg. Co., 2329 La Salle-st.

MOLDERS—FIRST CLASS; OPEN SHOP; NO trouble; wages $3.75 per day. Apply Colorado Foundrymen's Ass'n, Room 406 Boston Bldg., Denver, Colo.

MONOTYPE KEYBOARD OPERATOR. APPLY to Samuel Dodsworth Book Co., Leavenworth, Kas.

MOTORMEN.

Nonunion; out of town. Apply 44 Sherman-st. Waddell & Mahon Corporation.

PAINTERS—BRUSH HANDS AND STRIPERS on bicycle frames and forks; good wages. ARNOLD, SCHWINN & CO., 1718 N. 43d-av.

PAPER RULER—FOR HEAD POSITION; MUST be A1; permanent job; good pay. Address, stating age, wages wanted, giving references, LEVEY BROS. & COMPANY, Indianapolis, Ind.

PIANO POLISHERS. LYON & HEALY FACtory, Randolph and Ogden, Chicago.

PIPE FITTERS—EXPERIENCED IN SPRINKler work; state wages. Address P 450, Tribune.

PRESS FEEDERS—GORDON; EXPERIENCED. KEHM, FIETSCH & MILLER CO., 430 W. Erie-st.

PRINTERS—FIRST CLASS. CALL 55 RIVER-st., 4th floor.

RAILROAD CONDUCTORS AND TRAINMEN—to leave city to take place of men on strike; good wages; only those who can pass examinations need apply. Address P 444, Tribune.

TOOL AND DIE MAKERS—WE CAN USE GOOD men for our toolroom; also milling and grinding machine operators. Call or address Western Electric Company, 48th-av. and 24th-st.

SCREW MACHINE OPERATORS—

We can use HAND and AUTOMATIC SCREW MACHINE OPERATORS. We want men who can set up their own machines.

A man can make on an average from $18 to $22 a week on hand screw machine work.

On the automatic screw machine work we pay 30 cents an hour; on our premium system you can bring this rate up to over 45 cents an hour.

We are not offering you work for a few weeks but OUR WORK IS STEADY.

You can have your choice of either DAY or NIGHT WORK.

Call or address Western Electric Company, 48th-av. and 24th-st.

SECTION FOREMEN — 50, EXPERIENCED; western states, $60 to $70 per month; house and fuel free; steady work. Apply Hunt's Hotel, 146 Dearborn-st., Room 87.

SILVERSMITH—EXPERIENCED MAN ON REpair work. Apply jewelry workroom 11th floor, Wabash-av. building. MARSHALL FIELD & COMPANY. Retail.

UPHOLSTERERS — FOR PASSENGER CAR seat work. Hicks Locomotive and Car Works, 1210 Fisher Bldg.

WAFFLE BAKER—EXPERIENCED, TO WORK on wagon. Inquire at 894 Buffum-st., Milwaukee, Wis.

WAX ENGRAVER—GOOD MAN FOR STAMPing and ruling; permanent position; steady work. BAKER-VAWTER CO., Benton Harbor, Mich.

WOOD CABINET MAKERS—2, FIRST CLASS; steady work for reliable hands. Address K N 351, Tribune.

10 COLOR ARTISTS ON POSTAL CARDS, ONE beginner. Edwards & Deutsch Lithographing Co., 2320 Wabash-av. Call Tuesday morning.

House Servants.

COOK—FIRST CLASS JAPANESE, FOR SUBurban home, 25 miles west of Chicago, on N. W. and Aurora and Elgin lines; references. Address E P 227, Tribune.

COOK AND GENERAL HOUSEWORK—JAPanese boy; family small; wages good. 4500 Buena-av.

COOK AND HOUSEMAN—MAN; CITY REFERences required. 3965 Lake-av.

JAPANESE MAN—TO ACT AS WAITER AND buffet man in our club; salary $40 per month, with room and board; good steady position. Apply to MR. SHEPARD at Hotel Del Prado, 5[illegible] Washington-av.

MAN AND WIFE FOR COOK AND SECOND work for private family in country. 602 Chamber of Commerce Bldg.

MAN—AS COOK AND HOUSEMEN; CITY REFS. required. 3965 Lake-av.

MARRIED COUPLE, TO LIVE OVER GARAGE, woman as laundress part of each week; man to care for lawn. Apply 4940 Woodlawn-av.

Coachmen, Teamsters, Chauffeurs, Etc.

YOUNG MAN—GOOD REFS., EXP'D PREferred, to handle an established laundry route. Anchor Laundry Co., 4211-13 State-st.

Janitors and Porters.

ASSISTANT JANITOR, $35 PER MONTH AND room. Apply 38 N. Clinton-st., Room 26.

JANITOR OR HOUSEMAN—EXP., WHITE, SINgle, reliable; must understand steam; good wages, room, board, steady, private place; state age, references required. Address P 469, Tribune.

Agents.

EARN $10 TO $15 A WEEK DURING SPARE time at home. We need more representatives to join us in our co-operative mail order selling plans. We furnish everything; no canvassing; small capital; you pay us out of the profits. Enormous money-making possibilities in our summer leaders. Write for particulars and SECRETS OF MAIL ORDER SUCCESS. J. M. PEASE MFG. CO., 426 Pease Bldg., Buffalo, N. Y.

OUR NEW DRY POWDER FIRE EXTINGUISHer is a wonder. You can make big money selling same. Exclusive territory given. EAGLE CO., 812, 164 La Salle-st., Chicago.

AGENTS—POWDER DEODORIZER FOR PERspiration; good terms. HANSON & DAWSON, 1239 E. 47th-st.

Stenographers and Typists.

A YOUNG MAN AS STENOGRAPHER AND clerk in mercantile office; salary moderate. Reply in own hand, giving age, experience, and salary wanted. Address P 346, Tribune.

STENOGRAPHER—WE HAVE A FINE OPENing in our wholesale lumber office for a bright young railroad stenographer with some knowledge of tariffs; permanent place with a future to right party. Answer by mail in handwriting, giving phone address. The Lord & Bushnell Co., 22d-st. and Center-av.

STENOGRAPHER — EXPERIENCED, CAPAble, H. S. education, general office experience; permanent situation; West Side manufacturer. Address E B 562, Tribune.

STENOGRAPHER, REMINGTON OPERATOR—Young man; rapid, accurate; state age and salary. Address K L 522, Tribune.

TYPIST—YOUNG MAN, SPEEDY AND ACCUrate on Remington machine. Apply in person, Kellogg Switchboard & Supply Co., Congress and Green-sts.

Miscellaneous.

ANY EARNEST BOY OR YOUNG MAN ANXious for success and uncertain how to proceed should write V. B., Supt., 700 Oakwood-blvd. Personal interview if desired.

ASSISTANT SALES MANAGER—BY CORPORAtion doing million dollars annual business with retail hardware trade; applicants give age, experience, qualifications, and salary expected. Address P 303, Tribune.

CIGAR MANAGER—TO TAKE CHARGE OF A retail cigar department. References required. Address the A. SPIEGEL CO., Milwaukee, Wis.

COMPETENT MEN CAN SECURE PERMAnent positions paying $15 per week and commission; experience unnecessary; we pay while learning. Address Suite 31, The Wheeler, E. 105th-st. and Prospect-av., Cleveland, Ohio.

DISTRICT MANAGER—WILL TURN ESTABlished business over to man who makes good. Continental Casualty Co., 1106, 134 Monroe-st.

EXPERIENCED PERSON TO TAKE CHARGE of notion and fancy goods dept. in Arizona; one who has experience as an assistant to State street buyer; A1 reference; state salary. Address P [illegible], Tribune.

GENERAL DINING ROOM MAN—GOOD; AT once. Refs. 637 Cass-st.

LARGE, AGGRESSIVE, GROWING CONCERN NOTED FOR THE EXCELLENCE OF ITS ADVERTISING MATTER, HAS AN OPENING FOR A MAN WHO CAN WRITE FORCEFUL, CONVINCING, PLAIN ENGLISH; MUST HAVE WIDE EXPERIENCE IN FORM LETTER WORK AND BE ABLE TO DICTATE GOOD SALES LETTERS IN ANSWER TO INQUIRIES. SOME KNOWLEDGE OF LAYOUTS, CUTS, TYPE, ETC. PREFERRED, BUT SUCH EXPERIENCE NOT ESSENTIAL. GIVE FULL HISTORY OF YOUR EXPERIENCE, AGE AND SALARY WANTED. ADDRESS K L 538, TRIBUNE.

MAN—COMPETENT, EXPERIENCED, TO TAKE charge of tool and die room of manufacturing concern; state experience, qualifications, and salary desired. Address K L 539, Tribune.

MEN—ABLE BODIED MEN FOR THE U. S. MArine Corps, between the ages of 19 and 35. Must be native born or have first papers. Monthly pay $15 to $69. Additional compensation possible. Food, clothing, quarters, and medical attendance free. After 30 years' service can retire with 75 per cent of pay and allowances. Service on board ship and ashore in all parts of the world. Apply at 66 S. Clark-st., 306 S. State-st., 8 S. Halsted-st., or 504 Milwaukee-av., Chicago, Ill.

MEN — TO DISTRIBUTE CIRCULARS. 6[illegible], 152 Lake-st.

PHOTO DEPARTMENT MANAGER—TO TAKE charge of a retail photo department in [illegible]. References required. Address K N 15, Tribune.

REFINED YOUNG MAN TO OPERATE [illegible] Elevator, temporary. Call after 10 a. m. [illegible] Sept., 1[illegible] Lake Shore-drive.

WANTED—MALE HELP.

Miscellaneous.

TELEPHONE SWITCHBOARD MEN—5, FIRST class men only need apply. American Electric Telephone Co., State and 64th-sts.

WAITER—ONE WHO CAN COOK SHORT ORders; no Sunday. 57 River-st.

WANTED—ABLE BODIED MEN TO SHOVEL coal. Apply Pittsburg Coal Co., 321 E. North Water, north pier.

WANTED—EXPERIENCED TRAVELER FAmiliar with the west for foreign steamship business; state age and salary. Address P 437, Tribune.

WANT TO HEAR FROM YOUNG MAN WITH talent for illustrating. Address P 331, Tribune.

YOUNG MAN—WHO IS FAMILIAR WITH wrapping and inspecting general merchandise, to take charge of parcel wrapping room; only those who have had previous experience will be considered. Apply ready for work, asst. supt., 5th floor, 8:30 a. m.
ROTHSCHILD & CO.,
State and Van Buren and Wabash-av.

YOUNG MAN—RELIABLE, IN PACKING DEPT. for collar and cuff house. Address P 342, Tribune.

YOUNG GREEK OR ITALIAN—TO WORK IN yard. Apply to HAYES, Room 1512 Tribune Bldg.

Free Typewriter Employment Bureau.

STENOGRAPHERS—FOR PERMANENT POsitions, immediately. Underwood Typewriter Co.

Help Wanted with Investments.

HOTEL MANAGER WITH $2,500, SALARY $125, ave. div. 24%. MR. HENRY, Hotel Myers, 744 Root-st.

Employment Agencies.

HIGH GRADE MEN, LOOK—
Our wonderful strength and progress in the business world is because we have actually stood the test and operate our business on a clean basis. Every position we advertise is actually open. Not bunk or catchy ads. Why not better yourself as thousands of others have done.
Employment Man, $1,500-$2,000, large industrial concern; Comptroller, $5,000; Sales Mgr., $3,000-$5,000; Traffic Mgr., $5,000; Custom House Mgr., $2,000; Mech. Engr., $1,200-$1,800, Transmission machinery; Plantation Mgr., $1,200; Proof Reader, $1,250; Supt., $1,200, plaining mill; Rate Clerk, $1,200; Corresp., $1,300-$1,800; Sales Dept. Corresp., $1,200, nursery; Credit Man, $1,800, good bookkeeper; Chief Draftsman, $2,000, tools, machinery, etc.; Asst. Mgr., $2,500-$3,000; Salesman, $1,040 and exp., oil; City Salesman, $780 and com.; Asst. Salesman, $1,800-$2,000; 16 Stenogs., $600-$1,200, various firms, willing to pay you $3-$5 per week increase; 18 Bkkprs., $780-$900, various firms; Typist, $600, R. R.; Asst. Chemist, $720; 14 Clerks, $520-$720, principal requirement good penman and fair at figures; 2 Night Clerks, $780; 4 Bill Clerks, $780; Bill Clerk, 720-$780; Ledgerman, $900; Corresp., $900, cloaks and suits; Stenog., $840, purchasing dept; Fischer Bill Clerk, $720; Traffic and Rate Clerk, $900; Timekeeper, $520; Bkkpr., and Stenog., $900; Struct. Draftsman, $1,500, office building; Typist, $600; Bank Clerk, $520, downtown; Stenog., $720, R. R.; Traveling Auditor, 1,500-$1,800; 2 Bill Clerks, $780, R. R.; Bkkpr. and Corresp., $900, near Chicago; Bkkpr., $300, small set; Bkkpr. and Stenog., $600, small concern; Voucher Clerk, $600.
Many other excellent propositions not mentioned. Why not drop in and talk it over today as we are actually delivering the goods. DO IT NOW. TODAY.
BUSINESS MEN'S CLEARING HOUSE,
323 Woman's Temple, 184 La Salle-st.

BKKPRS. AND CLERKS—
WHY NOT drop in and look over the many excellent positions we have open? Our proposition is clean and "Different," being under direction of Business Men's Clearing House.
We don't charge you any more than an ordinary agency would. Sixty positions now open, paying $5 to $15, for:
Bkkprs. and Assts., over 20 Stenogs. and Beginners, Typists, Corresps., Jr. Salesmen.
Ledger, Cost, Pay Roll, File, Entry, Receiving, Shipping, Stock, R. R., Ins., and Gen. Office Clerks, and 16 unusually good positions for Office Boys, with or without experience, with the very best firms.
Costs nothing to drop in and talk it over. DO IT NOW—TODAY.
CRAIG'S AGENCY, 507, 160 Washington-st.

GOOD POSITIONS FOR CAPABLE PEOPLE.

Bookkeepers	$15-$18	Express clerks	$50
Stenographers	$15- 25	Express wg men	$40- 50
Collectors	$12- 14	Checkers	$60- 65
Correspondents	$12- 15	Truckers, special	$55- 60
Shipping clerks	$12- 15	Gro'y ord. cks.	$12- 14
Asst. shippers	$10- 12	Stockroom	$ 8- 10
Telephone oprs.	$ 8- 12	Delivery clerks	$ 9- 10
Mailing clerks	$ 8- 10	Errand boys	$ 6- 7
Clerks gen. office	$10- 12	Filing clerks	$ 7- 8
Office boys	$ 6- 8	Bill clerks	$10- 12
Freight dept.	$10- 11	Newsstand	$ 8- 10
Packers	$12- 13	Laundry checker	$12- 14
Butchers	$17- 18	Factory boys	$ 7- 8

La Salle Agency, R. 13, 161 Randolph-st.

BOOKKEEPERS, CLERKS—
BANKS,
INSURANCE,
MANUFACTURING, AND
CORPORATION CONCERNS.
NO REGISTRATION FEE.
1 gen. fire ins. loss clerk, $1,000.
1 steno. and private secretary, $90.
4 gen. fire ins. accountants, $75-$85.
6 asst. bookkeepers, A1 firms, $65.
7 gen. clerks, asst. credits and cashiering, $12.
4 bank clerks, small banks, $50-$45.
3 clerks, billing and extending, $10-$12.
2 stenos., beginners, $50.
4 clerks, learn office work, $6-$7-$8.
Trueblood Emp. Co., 1011, 153 La Salle-st.

LARGEST HIGH GRADE EMPLOYMENT OFFICE IN CHICAGO.
NO CHARGE UNLESS PLACED.
15 Bookkeepers.
40 Office Men.
30 Stenographers.
55 Junior Clerks.
AMERICAN EMPLOYMENT ASSOCIATION,
N. E. Cor. Dearborn and Randolph-sts.
Bank Floor.

ACCOUNTANT AND CREDIT MAN, MAIL ORder exp., $2,500; Office Man with retail credit exp., $1,500; Ledger Clerks and Bookkeepers, $15 to $18; Bookkeeper and Stenographer, $75; Stenographers, $8 to $18; Entry Clerk, $15; General Office Clerks, $10 to $15; Office Man and Typist, $65; Rate Clerk for claim dept., $85; Asst. Bookkeepers, $12 to $15; Stock Clerk, elect. supplies, $65; Shipping Clerk, $65; Bank Policeman, $60.
MERCHANTS' CLER. EXCH., 808, 108 La Salle.

DRAFTSMAN—ORNAMENTAL IRON; SALARY depends on man. Traveling auditor, $1,200 to $1,500 and expenses. Bookkeeper and stenographer, $90; bookkeeper, to leave town, $75; structural steel draftsman, $100.
BUSINESS SERVICE CO.,
1017, 140 DEARBORN-ST.
CONNECTIONS IN ALL PRINCIPAL CITIES.

COST CLERK, OUT city	$18	TIMEKEEPER, N. S.	$10
Bookkeepers, 5	15	Bill clerks, 2	14
Bookkeeper, asst.	12	Packers, 2	12
Stenos., 3	15	Order filler	10
Boys for office	$5 to 16	Ship. clerk	8

KING'S, 92 La Salle or 225 Dearborn-sts.

AMERICAN RAILWAY BUREAU, 132 CLARK. Bookkeeper, $75. Railroad accounting clerk, $75. 8 general office clerks, $12 to $15. Stenographer, $75. Rate clerk, $75. Telegrapher, $65.
AMERICAN RAILWAY BUREAU, 132 Clark.

CASHIER, $20. BKPR., $18. MAN FAMILIAR rates, $18. Draftsman, $16.50. Gen. clerks, $12-$15. Biller, $15. Stenos., $18-$22.
REYNOLDS-HODGES, 140 Dearborn.

WANTED—CHEFS, 2D COOKS, WAITERS, HOtel clerks, and porters. All kinds help.
City Employment Agency, 39 La Salle-st.

Trade Schools.

SALESMEN WANTED—NO EXPERIENCE REquired; hundreds of positions open paying from $100 to $500 monthly and expenses. Our free book, "A Knight of the Grip," will show you how to get one of them. Write [or call] for it today. Address National Salesmen's Training Association, 441 Monadnock Blk., Chicago. Branches: New York, Kansas City, Minneapolis, San Francisco, Atlanta.

INCREASE YOUR SALARY by taking a practical course in automobile driving and repairing. Call or write. Phone Calumet 4419.
ADAMS AUTOMOBILE CO.,
1420 Michigan-av.

NORTH SHORE AUTOMOBILE SCHOOL. Principal, WM. F. MUEHL, Mechanical Engineer, graduate U. of Ill. Shop training. Best equipped auto school in Chicago. 3648 N. Halsted.

WANTED—MEN TO LEARN BARBER TRADE; $15 to $20 weekly paid graduates; few weeks completes; can earn tools and board from start; big demand for graduates. Call or write. Moler Barber College, 435 Wabash-av.

LEARN BARBER TRADE—FEW WEEKS REquired; constant practice; expert instructions; tools furnished; some wages while learning. Call or write New Method Barber School, 612 W. Madison.

LEARN AUTO TRADE. GOOD PAY. POSItions always open. Day and evening class. Trial lesson free. Greer College of Motoring, 2215 Cottage Grove-av.

MEN AND BOYS—TO LEARN PLUMBING, electricity, bricklaying, painting, decorating; big demand at highest wages, day and evening. Call or write. Coyne School, 1705 N. Ashland-av.

AUTOMOBILE SCHOOL—
CHICAGO SCHOOL FOR MOTORING.
F. E. EDWARDS, Instructor.
1422 Michigan-av. Phone Calumet 3684.

LEARN TO BE A TELEGRAPH OPERATOR—Dodge's School of Telegraphy, R. 20, 260 Clark-st., near Jackson.

DON'T FORGET — THE AUTO SCHOOLS OF America train men properly—and places them in good jobs. 1600 Michigan-av. Tel. 1088 Calumet.

WANTED—FEMALE HELP.

Bookkeepers and Clerks.

ASSISTANT BOOKKEEPER—YOUNG LADY. Apply between 9 and 10 in the morning. Victor Rubber Co., 108 Randolph-st.

BOOKKEEPER—EXPERIENCED. ADDRESS K N 250, Tribune.

BOOKKEEPER — LADY, IN WHOLESALE house; one who has experience and understands something about credits and collections; state full particulars, last employment, age, and salary expected. Address K L 525, Tribune.

BOOKKEEPER—LADY, IN PRINTING OFFICE capable of taking care of 300 accounts. State experience, reference, and wages. Address P 340, Tribune.

BOOKKEEPER—FIRST CLASS, FOR TEMPOrary engagement; reply at once, giving full particulars and telephone No. Address P 477, Tribune.

COMPETENT D. E. BOOKKEEPER—WITH knowledge of stenography; permanent position. Address K N 297, Tribune.

HILLMAN'S
Want young ladies for auditing department; must be experienced in figuring. Steady positions and good pay.
Apply at Superintendent's office, fourth floor.
STATE & WASHINGTON-STS.

LADY FOR ELLIOTT-FISHER BILLING MAchine; one preferred who can operate adding machine. In replying give phone number. Address [illegible] Tribune.

[illegible] AND ASSISTANT BOOKkeeper; lady about 20 years who is of good [illegible] to work and will make position [illegible] Apply A. G. MORSE CO., [illegible]

WANTED—FEMALE HELP.

Bookkeepers and Clerks.

YOUNG LADY—20 TO 24, ASSISTANT BOOKkeeper; methodical, accurate, good handwriting; must understand bookkeeping and use of typewriter; no beginner; permanent position. Address K L 335, Tribune.

YOUNG LADY FOR GENERAL OFFICE WORK, wholesale tailoring house; must understand Remington machine; state age, experience, and salary. Address P 387, Tribune.

Billing Clerks.

BILL CLERK AND ASSISTANT STENOGRApher; Remington machine; young lady, about 20 years; permanent position to right party. Address K H 345, Tribune.

WANTED—YOUNG LADY FOR POSITION AS BILL CLERK; FISHER MACHINE OPERATOR. APPLY OFFICE MANAGER.
CARSON PIRIE SCOTT & CO.,
STATE AND MADISON-STS.

Saleswomen, Solicitors, Etc.

WANTED — EXPERIENCED saleswomen in our Art Needlework Section. Permanent positions. Good salaries. Apply Superintendent's office, 8 to 10 a. m.
MANDEL BROTHERS.

FIRST CLASS SALESWOMAN IN WOMEN'S cloak and suit department; references. Address stating experience and salary required.
KLEIN'S, 31 Monroe-st., Grand Rapids, Mich.

LADY MAGAZINE SOLICITORS FOR CITY AND country work; $10 a week; salary beside good commission. Sales Manager, Room 616, 85 Dearborn-st.

WANTED—WOMAN, 30 YEARS OLD OR OVER, with forceful personality, energy, and tact, to fill a responsible position. Address K B 291, Tribune.

Domestics and Cooks.

A YOUNG SWEDISH OR GERMAN GIRL TO assist with baby and housework. 1411 Belle Plaine-av. Phone Graceland 1544.

COMPETENT GIRL FOR GENERAL HOUSEwork; family three adults; eight room house; modern improvements; good wages. MRS. A. B. DUNN, 619 Dartmouth-pl., Evanston.

COOK AND SECOND GIRL—IN PRIVATE FAMily; extra good wages if competent; state age, wages wanted, references. Address DR. FRANKLIN MILES, Elkhart, Ind.

COOK—FIRST CLASS, FOR SUBURBAN HOME 25 miles west of Chicago on the N. W. and Aurora and Elgin lines; good salary; references. Address C 373, Tribune.

GENERAL HOUSEWORK—GOOD GIRL, PLAIN cooking; must be neat; German or American preferred; wages $7; large pieces sent out. Call 715 Rush-st. Tel. Dearborn 858.

GENERAL HOUSEWORK — WILL GIVE ROOM and board to competent, trustworthy woman for general housework; no washing. Address G F 493, Tribune.

GENERAL HOUSEWORK—FOR FAMILY OF three in Glen Ellyn, middle aged woman; must be good cook. Will pay good salary. Address K L 528, Tribune.

GENERAL HOUSEWORK—GOOD GIRL; GOOD wages; no washing. 6117 Winthrop-av. No. Edgewater sta. N. W. "L."

GENERAL HOUSEWORK—GIRL; GERMAN girl preferred; must give references. 1913 N. California-av., 2d floor, near Armitage.

GENERAL HOUSEWORK—GIRL; GOOD COOK; no laundry; refs. Call Wednesday. 4828 Kenwood-av.

GENERAL HOUSEWORK — EXPERIENCED girl; 2 in family. Apply Thursday afternoon, 3966 Lake-av., 3d Apt.

GENERAL HOUSEWORK—GIRL; 2 IN FAMily; no washing. Call 5619 Sheridan-road.

GENERAL HOUSEWORK—GIRL; $8 PER WK. 4506 Forrestville-av.

GIRL FOR LIGHT HOUSEWORK, NEARBY lake, private family July, Aug., then permanent in Chicago; good wages; pleasant surroundings. 288 Keystone-av., River Forest.

LIGHT HOUSEWORK—YOUNG GIRL; FAMILY of 2. 4405 Michigan-av., 3d flat. HIRSCH.

MAID FOR GENERAL HOUSEWORK IN SUBurb, Kenilworth. Family of three. Call at 107 Adams-st., or phone Central 2007.

SECOND GIRL—COMPETENT; SWEDE OR Dane. 4855 Grand-blvd.

WANTED—COMPETENT GIRL, GOOD COOK, downstairs work; no washing; good wages. 149 N. Park-av., Austin.

WOMAN—TO WASH DISHES AND HELP IN kitchen; German or Swedish preferred; one who is not afraid of work; $3 per week, room and board. Sebring House, Bangor, Mich.

WOMAN—COMPETENT, FOR GENERAL work; no washing; small adult family. 2249 Calumet-av.

Waitresses and Hotel Help.

WAITRESSES, $30; CAFE WAITRESSES, $25; lunch counter girls, $20-$25; for hotels in New Mexico, Arizona, Kansas, Colorado, California. Call daily, 10 to 12 and 4 to 5. FRED HARVEY, 18th and Wentworth-av., Chicago.

WAITRESS—EXPERIENCED; 9 HOURS; NO Sunday; $8. 57 River-st.

WAITRESS — 11:30 TO 2:30; ALSO 8 HOUR girls; aprons furnished. 134 Wabash-av.

WAITRESSES—EXPERIENCED; NO SUNDAY work. 1133 E. 63d-st.

Housekeepers and Caretakers.

HOUSEKEEPER — WORKING; IN SMALL apartment in Edgewater for two ladies; must be a good cook and have references from the North Side. Address K F 290, Tribune.

WORKING HOUSEKEEPER—2 IN FAMILY; NO children; fine home. Write MRS. JASPER THOMPSON, Forest City, Iowa.

Dressmakers and Seamstresses.

CUTTER, FITTER—EXP.; HIGH CLASS ESTablishment; contract for fall. Address K 536, Tribune.

SEAMSTRESS—GOOD FITTER; DAY WORK; good pay. S3. 4257 Grand-blvd.

Milliners and Trimmers.

EXPERIENCED MAKERS AND PREPARERS on ladies' handmade hats; steady work. MIDLAND HAT CO., 74 Wabash-av.

MILLINERS—
TRIMMERS—
COPYISTS—
MAKERS—
PREPARERS—
D. B. FISK & CO., 108 Wabash-av.

Nurses and Governesses.

NURSE—COMPETENT AND EXPERIENCED, to take care of children, 2 and 4½ years old; must have good city references; good wages. 4630 Oakenwald-av.

NURSE GIRL—COMPETENT. 936 E. 46TH-st.

NURSE—TO CARE FOR INVALID OLD LADY. 519 Oakdale-av., 2d apt.

Girls.

BINDERY GIRLS—EXPERIENCED; STEADY work, good wages. Apply at once to mailing foreman. 500 Dearborn-av.

GIRLS—FOR STAYING MACHINE. ALLEN B. WRISLEY CO., 485 5th-av.

SAMPLE PASTERS — EXPErienced sample pasters wanted for work in our Clothing Department. Apply at once.
SEARS, ROEBUCK & CO.

Agents.

WANTED—10 EXPERIENCED LADY AGENTS to take orders for ladies' tailor made garments. Room 508, 269 Dearborn-st.

LADIES—MAKE BIG MONEY SELLING TOIlet preparations; old established business. Call or write. 37 McVicker's Theater Bldg.

Stenographers and Typists.

OLIVER TYPISTS [NOT STENOGRAPHERS]—In railway office; $40 per month; 1 clerk, good at figures, $57.50 per month; 1 clerk, $37.50 per month; S. S. applicants will be given preference. Address J K 579, Tribune.

STENOGRAPHERS — YOUNG stenographers, with at least one year's experience; must be competent and capable of rapid advancement; starting salary, $10 to $12, according to ability. Call or write.
SEARS, ROEBUCK & CO.

STENOGRAPHERS—WE NEED SIX YOUNG ladies at once; these are all good positions and pay high salaries; can use only those who can do neat and accurate work; we can offer you either temporary or a permanent position. Call 48th-av. and 24th-st., or Phone Lawndale 5005. Western Electric Company.

STENOGRAPHER — YOUNG LADY WHO speaks fluently German and English. Ask for Mr. Kaiser, Hotel La Salle, between 9-10 a. m. and 5-7 p. m.

STENOGRAPHER — EXCELLENT OPPORTUnity for bright American beginner; fine office; congenial surroundings. Apply Secy., 1303, 42 Madison-st.

STENOGRAPHER—OLIVER OPERATOR, OFfice on South Side; give age and previous experience, salary expected. Address K N 447, Tribune.

STENOGRAPHER—IN MANUFACTURING CO. situated in Ravenswood. Phone Edge. 2580. THE CHICAGO DIE AND STAMPING CO., 4740 W. Ravenswood-park.

STENOGRAPHERS—HAVE OPENING FOR 2 competent, neat appearing stenographers who are willing to start for $12 per week; state experience. Address K D 257, Tribune.

STENOGRAPHER—BRIGHT YOUNG LADY, familiar with Remington machine, for permanent position. Phone Randolph 3689.

STENOGRAPHER — EXPERIENCED LADY; Smith Premier; wages $12.00; mercantile house in loop. Address O 370, Tribune.

STENOGRAPHER—EXPERIENCED; IMMEDIately. ROSENWALD & WEIL, Franklin and Congress-sts.

STENOGRAPHER—YOUNG LADY WHO IS neat, rapid, and accurate; state age, experience, and salary wanted. Address K H 140, Tribune.

STENOGRAPHER—EXPERIENCED; STEADY position; Smith Premier; start $7. 909, 234 La Salle-st.

STENOGRAPHER—EXPERIENCED, $18 WEEKly to start; good opportunity for advancement; permanent position. Address K N 80, Tribune.

STENOGRAPHER—CLERICAL EXPERIENCE preferred. EUBEL LOOSE LEAF MFG. CO., 318 W. Superior-st.

WANTED—FEMALE HELP.

Stenographers and Typists.

STENOGRAPHER—YOUNG LADY; PERMAnent position; we offer good salary and advancement to rapid, accurate young lady; none but those fully experienced need apply. Ask for FRIEDMAN, 8th floor, Fred Kauffman, The American Tailor, n. e. cor. Jackson-blvd. and Green-st.

TYPISTS—GIRLS; MUST BE TOUCH OPERATors and rapid and accurate; permanent positions. Apply at once. R. R. Donnelley & Sons Co., cor. Plymouth-pl. and Polk-st.

TYPIST—YOUNG LADY, ACCURATE, GOOD writer, and competent for office detail work; age 19 to 22; no novices. Address K L 533, Tribune.

WANTED — STENOGRAPHER and general office assistant with at least one year's experience; Oliver machine; none but willing workers need apply. UNITED WATCH CO.,
256 Madison-st.

YOUNG LADY—FOR TYPEWRITING AND TO be generally useful. Address P 327, Tribune.

Miscellaneous.

A LADY OF TACT AND ABILITY FOR POSItion paying $25 weekly; apply in person. R. 417, 146 La Salle-st.

IN PHOTOGRAPH GALLERY—LADY WITH 4 or 5 years' experience in finishing and reception room work; call. 1116 Madison-st.

LADY DEMONSTRATOR TO SHOW OUR NEW front and back lace corsets; also undergarments and ladies' specialties; experience unnecessary. Write Desk 6, PFEIL CORSET CO., 315 Dearborn-st., Chicago.

LADY TICKET WRITER FOR TAILOR TO THE trade. Best wages. Permanent. ULLMAN & COMPANY, 199 Market-st.

LADY OR GENTLEMAN—WHO CAN WRITE good long hand. 248 Wabash-av., 3d floor.

MODEL—MUST BE 36 BUST, 25 WAIST, 42 HIP, 15 length of waist, skirt length 41.
PERCIVAL B. PALMER & CO.,
266 Adams-st.

WANTED—PHOTO RECEPtion room attendant who can assist in spotting and retouching. Apply to Superintendent, 8:30 to 10:00 a. m., 8th floor, THE FAIR, State and Adams-sts.

WANTED—NEATLY DRESSED, ATTRACTIVE young woman to demonstrate electrical appliance in downtown window; permanent position. Apply in person at factory, 29 S. Clinton-st. Hurley Machine Co.

WANTED—REFINED BUSINESS LADY WHO has good connection with large investors, capitalists, and financiers. Ask for Mr. Kaiser, Hotel La Salle, between 9-10 a. m. and 5-7 p. m.

YOUNG LADIES—PRETTY, REFINED, TO pose for modest photographic art and advertising studies. Apply MR. WEBB KEEDY, National Photograph Co., 19 Pearson-st.

Free Typewriter Employment Bureau.

OPERATORS—FEMALE, TO OPERATE ELliott-Fisher billing machines, writing, adding machines, bookkeeping machines, railroad machines; positions open at salaries from $8 to $15 per week, depending upon ability; expert operators as demonstrators for the Elliott-Fisher company at salaries from $800 to $1,000 per year; these are bona fide positions now open; no preference given to students of Elliott-Fisher training school; ability is the only thing that counts; there will be a large number of vacancies by Sept. 1; get your names in early and come for a test. ELLIOTT-FISHER CO., 256 Madison-st.

TYPIST—GOOD, RAPID, FOR PERMANENT railroad position, located Southwest Side; salary $40 to start. Little railroad experience if possible. Call early. The Oliver Typewriter Company, 87 Dearborn-st.

YOUNG WOMEN FOR STENOGRAPHIC POsitions, temporary and permanent, good salaries, immediately. Underwood Typewriter Co.

WOMEN—TEMPORARY AND PERMANENT steno. positions. Remington Typewriter Co.

Applications for Employment Agency Licenses.

MRS. ELIZABETH BACKLEY, 2853 INDIANA-av., agency female employment agency, same address.

MRS. ELIZABETH M. WALKER, 1027 BUENA-av., agency Domestic Employment Bureau, 31 Washington-st.

MRS. MARY J. SCHULTZ, 3310 N. HALSTED-st. Agency Mrs. Mary J. Schultz same address.

Employment Agencies.

STENOGRAPHERS—"LOOK!"
We have over 60 permanent positions open, paying $10 to $22 per week, with some of the most exclusive firms in Chicago, who are willing to give you an increase of $2 to $5 per week.
Why not better yourself as thousands of other high grade women are doing every day, through our service, which is not an experiment or scheme, being under direction of Business Men's Clearing House.
Costs nothing to drop in and talk it over. All information strictly confidential and in private office.
7 Combination Bkkprs. and Stenogs., $12-$15, various firms. Head Bkpr., $100 per mo.; small concern. Pri. Secy., $20; must be Bkpr. and Stenog. Elliott Fisher Bill Clerk, $10-$12.
Since we are placing 98% of the Stenographers that call on us in a satisfactory position, wouldn't it be a pleasure for you to call and let us place you in a satisfactory position. Why not come over today and talk it over? DO IT NOW—TODAY.
CRAIG'S AGENCY, 507, 160 Washington-st.

GOOD POSITIONS FOR CAPABLE PEOPLE.

Girls, gen. office	$ 7-$10	Biller, S. Prem.	$10- 12
Bookkeepers	$10- 15	Telephone oprs.	$ 8- 10
Asst. bkprs.	$ 8- 12	Auditors	$ 9- 10
Office cashiers	$ 7- 12	Bill clerks	$ 7- 10
Sales girls, D. S.	$ 6- 7	Housekeepers	$40- 50
Candy sales girls	$ 7- 9	Head maids	$20- 25
Grocery sales girls	$7- 10	Head waitresses	$30- 40
Reception girls	$10- 12	Silver girls	$20- 22
Filing clerks	$ 7- 8	Demonstrators	$12- 15
Restaurant cash	$ 7- 12	Caretaker	$20- 22
Stenographers	$ 7- 15	Seamstress	$20- 22
Typists	$ 7- 9	Chefs	$50- 75
Addressers	$ 6- 8	Laundry	$30- 45

La Salle Agency, R. 13, 161 Randolph-st.

STENOGRAPHERS, $10 TO $18; OFFICE ASsistants, $6 to $10; Elliott Fisher Opr., $9; Graphophone Opr. and Stenographer, $65; Typist, $7 to $10; File Girls, $6 and $7.
MERCHANTS' CLER. EXCH., 807, 108 La Salle.

STENOS., $10-$17. STENOS. AND GENERAL office, $10 and meals. Comptometer operator, $7-$8. Long hand biller, $10.
REYNOLDS-HODGES, 140 Dearborn.

STENOGRAPHER, STEEL EXPERIENCE, $18. 3 stenographers, $15. Comptometer, $12. Typist, $8.
AMERICAN RAILWAY BUREAU, 132 Clark.

STENOGRAPHERS—12, PERMANENT, $8 TO $15. Bookkeeper, $15. Office girl, $8.
KING'S, 92 La Salle or 225 Dearborn-st.

Trade Schools.

LADIES—RELIABLE HOME WORK; APPLYing transfers; steady or evening; $1.50 dozen upward; work guaranteed. 39 S. State. Room 812.

DRESSMAKING-MILLINERY SCHOOLS.

SPECIAL OFFER—APPLY THIS WEEK. Two weeks' lessons free in designing, dressmaking, or ladies' tailoring. Designing, Dresscutting, Dressmaking, and Ladies' Tailoring thoroughly taught. Easy payments, unlimited lessons. Come now if you want to learn sewing. 50 cents a day. The McDowell method is the best. Our perfect fitting patterns will make your dressmaking easy. Night school Mon., Wed., and Fri. Only $1 per week. Call, write, or phone for circulars.
McDOWELL CUTTING SCHOOL, 41 STATE-ST.
PHONE CENTRAL 5623.

VALENTINE'S COLLEGE OFFERS TWO weeks' free instruction in dressmaking, ladies' tailoring, or designing. Pupils can make garments for themselves or any one else at 50c a day. Our teachers are the best. Day and evening school. Evening school, $1 per week. Patterns cut to measure; satisfaction guaranteed in every department. Call or write. Valentine's Tailoring College, 88 State-st., 2622 N. Clark-st., or 2721 State-st.

PRINTING, ENGRAVING, AND BINDING.

GOOD PRINTING IS THE BEST SALESMAN.

We cheerfully submit estimates and send our representative to explain the many reasons why our printing will sell your goods. Our motto is "Promptness" in executing orders; "Reliability" in giving the customer the best we can produce, and absolute "Fair Dealing."

THE RYAN & HART CO.,
PRINTERS AND BINDERS,
22-24 FEDERAL-ST.

PHONES:
Harrison 490.
Harrison 465.
Harrison 466.
Automatic 9498.
Private exchange all departments.

FOR SALE—$700 ENGRAVING CREDIT ACcount [transferable], with one of the largest engraving houses at a discount; must be sold. Address J O 229, Tribune.

GOOD PRINTING, LOW PRICES, 1,000 LETterheads, envelopes, or cards, $2. Sample free. L. FANTUS, 341 Dearborn-st. Tel. Har. 5673.

OUR PRINTING SELLS YOUR GOODS; ESTImates carefully furnished; highest class of booklets. J. P. BLACK & CO., 66 Market-st. Main 1092.

POSTAGE STAMPS, COINS, ETC.

MY COLLECTION OF 15 YRS. OF 2,000 U. S. and foreign stamps, 700, all different. Will sacrifice. Address E B 354, Tribune.

VISIT STEVENS & CO., COIN AND STAMP Shop, 60 Dearborn-st. Coin book 15c.

PRINTING MACHINERY AND SUPPLIES.

TWO THOUSAND PRESSES; SIX MOTORS; bargain. Room 1122 Stock Exchange Bldg.

TWO THOMSON PRESSES, SIX MOTORS; bargain. Room 1122 Stock Exchange Bldg.

CANDIES AND CONFECTIONS.

CONFECTIONERY, FINE BONBONS, AND chocolates famous throughout the United States. Send for wholesale and retail catalogue. GUNTHER CONFECTION & CHOCOLATE CO., NO. 726-8 WEST JACKSON-BLVD.

EXCURSION AND TRAVEL.

FOR SALE — 3 WEEKS' TRIP TO YELLOWstone Park, with party of ladies, and all expenses paid for $125. Call and see MRS. GRACE [illegible] [illegible]

LOST AND FOUND.

LOST—

$100 REWARD.

FOR THE RETURN OF A PACKAGE OF PAPERS LOST SATURDAY AFTERNOON ABOUT 4 O'CLOCK; LEFT ON SEAT OF CAR GOING NORTH ON CLARK-ST. VALUE ONLY TO OWNER. NO QUESTIONS ASKED.
PHONE "CANAL 9," PURCHASING AGENT, OR BRING TO 526 W. 18TH-ST., PURCHASING AGENT.

LOST—$5-$10-$20 BILLS DURING STORM TUESday noon, about 1 p. m., around Adams and La Salle-sts. Finder kindly return to Marshall Field & Co., Retail Sec. 345 Mk., and receive reward.

LOST—BETWEEN GRAND-BLVD. AND ADAMS and Wabash via S. S. Elevated, gent's watch guard, with English style gold seal attached. Finder rewarded at 4016 Grand-blvd., Flat 1.

LOST—A PURSE CONTAINING SUM OF MONEY at La Salle station Saturday afternoon, July 9. Liberal reward will be paid for return of same to the Elgin Courier, Elgin, Ill.

LIBERAL REWARD FOR RETURN OF POCKetbook to Suite 904 Majestic Bldg.; no questions asked; ring valued as keepsake. C. E. McFALL, phone Randolph 3864.

LOST—MONOGRAM LEATHER FOB, INITIALS J. J. S.; reward for return. Tel. Central 3037, 154 State-st.

LOST—EMBOSSED SILVER DOLLAR PIN; keepsake; reward, $2.00. 3236 Rhodes-av. Phone Douglas 2466.

LOST—GOLD CUFF BUTTON, MONOGRAM INitials M. D. L. Reward. M. D. LAWLOR, 107 Monroe-st.

LOST—JULY 9, CAMEO DINNER RING WITH diamond setting; reward. 718 Fisher Bldg. Har. 7994.

LOST—SAT. EVENING, BLUE LINEN COAT with Fitzek & Conder Co. label. Return to Room 1600, 125 Monroe-st., and receive reward.

LOST—SMALL GOLD DOUBLE EAGLE EMblem set with small diamond; reward. F. J. KNOWLES, 705 W. Van Buren-st.

LOST—SMALL GOLD BUCKLE; LIBERAL REward. Return to 4823 Kenwood-av.

LOST—JULY 7—WHITE PERSIAN CAT. REturn to 5601 Monroe-av.; reward.

LOST—NECKLACE, ON E. 53D-ST. OR PARK near it. Return 1504 E. 53d-st., Room 29.

PERSONAL.

PERSONAL—THERE WILL BE A MEETING OF Lake-av. residents at the home of J. J. Parker, 4749 Lake-av., Friday evening, July 15, at 8 sharp, to consider the subject of paving Lake-av. All interested are cordially urged to attend this meeting and express their views freely on this most important subject.

PERSONAL—PERSONS WHO INQUIRED OF janitor about first floor apartment for rent at 745 Lincoln Park-blvd., can arrange to see same by applying to R. P. CRANE. Telephone Randolph 2284.

PERSONAL—I WILL NOT BE RESPONSIBLE for any debts in the firm of Findling, Rice & Co. on and after July 13, 1910, unless contracted by myself.
I. J. FINDLING.

PERSONAL—IF ANYBODY KNOWS WHEREabouts of John A. Molloy, please notify his sister, Mrs. Burke, 3843 Union-av.

PERSONAL—PARTY LEAVING FOR EXCLUsive European tour wants 1 or 2 more. Tel. Randolph 3726.

PERSONAL—BESS: FOR OUR DEAR THIRteenth and sixteenth loving, adoring greetings.
NED.

PERSONAL—WANTED—LADY TO JOIN LADY on vacation trip, July 18. Address O 338, Tribune.

PERSONAL—GEORGE N. BECKFORD: SEE Fred Gean; important.

CLUB MEMBERSHIP.

CASH FOR SOUTH SHORE MEMBERSHIP. Address P 447, Tribune.

BUSINESS PERSONALS.

$10 a Course

IN SCALP TREATMENT, HAIRDRESSING, Shampooing, Hair Weaving, Facial Massage, and Manicuring [including the new Hand Mold].

WE ALSO TEACH THE LA VIDA IMMEDIATE PROCESS OF REMOVING WRINKLES.

KNOWLEDGE OF LA VIDA METHODS will fit you for a high class paying profession of your own which cannot be PROPERLY LEARNED by class instruction.

Each pupil taught separately by LA VIDA [the originator of the method], in our own high class establishment.

La Vida Studios
34 AND 36 WASHINGTON-ST.,
Opposite Marshall Field's, Retail,
CHICAGO.

PERSONAL—OPIUM, MORPHINE, COCAINE, or liquor habit—Successful, painless system of treatment. Results guaranteed. Time, 2 weeks. Reas. price. Ph. Cal. 5157. Write or call for valuable booklet free. Physicians' investigations solicited. GLADSTONE SANITARIUM, formerly Gladstone, Mich., now 2500 Prairie-av., Chicago.

PERSONAL—FAT FOLKS
DON'T DO ANYTHING
UNTIL YOU CONSULT
DR. O. W. T. SNYDER, 39 State-st.
Booklet free. Write.

PERSONAL — MISS HOGET, 512 VENETIAN Bldg., expert in electrolysis, scalp and facial treatment, hairdressing, and hair goods. Instruction in all branches. Phone Central 5870.

PERSONAL—ROACHES, BUGS, RATS, EXTERminated from your premises under guaranteed contract. Call, write, or phone Harrison 6039. FREDERICK PERES & CO., 127 State-st.

PERSONAL—MISS GRAEF, MISS DUNHAM, and Mme. Johnson, expert in electrolysis; sittings, $1. No. 79 State-st., 5th floor, Suite 51.

PERSONAL—WE TEACH ALL BRANCHES OF hairdressing, etc. Booklet free. SCOTT'S HAIRDRESSING SCHOOL, 163 STATE-ST., CHICAGO.

PERSONAL—SUPERFLUOUS HAIR, MOLES, etc., destroyed forever by electric needle. MME. AUGUSTA KALLMAN, 34 E. Monroe-st., R. 603.

PERSONAL—WHALEBONE TEETH; NEW INvention. See large ad; $5 set. Specialists painless extraction. Boston Dental Co., 146 State-st.

PERSONAL — WE TEACH HAIRDRESSING, scalp treatment, facial treatment, electrolysis, etc. Indiv. instruct. Marinello School, 57 Wash.-st.

PERSONAL—HAIR AND SCALP TROUBLES promptly cured; results guaranteed. LA VIDA, 601, 34 E. Washington-st., opp. Marshall Field's.

PERSONAL—FACE, SKIN, SCALP, AND FEAture specialists.
NEW YORK ELECTROLYSIS CO., 39 State-st.

PERSONAL—DR. SAUNDERS, 148 STATE-ST.—Features made perfect; wrinkles, scars, pimples, moles removed; complexion refined.

PERSONAL—MME. FOLLETTE, 70, 182 STATE-st.—Superfluous hair, warts, moles permanently removed with electric needle; no pain; no scar.

PERSONAL—FACE SPECIALISTS—
65 RANDOLPH-ST., 6TH FLOOR, COR. STATE.
J. E. TOMPKINS, M. D. H. R. ENLOE, M. D.

PERSONAL — LOUISE K. TAYLOR, 92 STATE-st., Suite 517, restores gray hair to natural color without dyes. Investigate.

PERSONAL—ARE YOU GOING DEAF? THE Baker Microphone will make you hear. Call at 168 Wabash-av., or write.

PERSONAL—SUPERFLUOUS HAIR ON THE face; 20 years in business; 3 expert operators.
MME. STIVER, 1407 Auditorium Bldg.

PERSONAL — MARVIN'S CASCARA CHOCOlate Tablets, the Great Constipation Cure. Only in metal boxes, 30 doses, 25c. At Druggists'.

PERSONAL — FACIAL AND SCALP TREATments, electrolysis, hairdressing, hair goods.
MME. QUI VIVE, 301-307 Venetian Bldg.

PERSONAL — WE TEACH HAIRDRESSING, manicuring, facial massage, scalp treatments. Send for free booklet. E. Burnham, 70-72 State-st.

PERSONAL—OSTRICH AND WILLOW PLUMES—salesmen's samples—all lengths; bargains. Pasadena Ostrich Feather Co., 182 State-st., R. 55.

PERSONAL — MECHANOTHERAPY, HYDROpath, electricity; Swedish operators. H. MALMQUIST, 501 Bush Temple. Phone N. 4009.

PERSONAL — HAIRS, MOLES REMOVED, guaranteed permanently; $2 per hour, sitting 50c. Mme. Vaughan, 329 N. Homan-av. Ph. Ked. 4022.

PERSONAL—ALIMONDA ELECTRIC BATH & mechano-therapy, 246 Michigan-av., Suite 618.

PERSONAL—DAILY NEWSPAPERS FROM ALL large cities sold at 178 Dearborn-st.

LAWYERS.

WE QUICKLY COLLECT WAGES, NOTES, rents, claims of every description on percentage.
THE ATLAS ADJUSTMENT COMPANY,
140 Dearborn-st., Suite 717. Tel. Randolph 1973.

JOSHUA R. H. POTTS,
COUNSELOR AT LAW.
140 Dearborn-st. Suite 1112. Cent. 5660.

PENNINGTON & GUTHRIE,
ATTORNEYS AT LAW, 836-37 Unity Bldg.,
79 Dearborn-st. Tel. Central 1352.

EDWARD J. ADER, ATTORNEY AT LAW.
CONSULTATION FREE.
108 La Salle-st. Tel. Main 2606.

MISCELLANEOUS.

TO RENT—ELECTRIC VACUUM CLEANER, $1.50 day; keep home clean, $3 per month; 50 to 75 cents per rug, at your home. 632 Bowen-av.

WANTED—RAIN IN ST. JOE, MICHIGAN, AT once.

WANTED—WICKER ROLLER CHAIR, CHEAP. Call 1319 Drexel.

OFFICE DEVICES.

FOR SALE — EXCEPTIONAL BARGAIN — Slightly used Comptograph adding machine. Apply 1004 Fort Dearborn Bldg. Phone Cent. 2361.

FOR SALE—A MULTIGRAPH; LITTLE USED; $125. GEORGE E. PERLS, 605 E. 47th-st.

FOR SALE—SEVERAL MULTIGRAPHS AT bargain prices. 605, 215 Dearborn-st.

OPTICIANS.

SPECTACLES, EYEGLASSES, EXAMINATION free of charge; artificial eyes. Established 1866. L. MANASSE, Optician, 88 Madison-st. [Trib. Bldg.]

PLUMBING AND LIGHT FIXTURES, ETC.

B. E. KAROL, 772 W. HARRISON, CHICAGO—Only house selling up to date guaranteed plumbing supplies at wholesale direct. Send for catalog.

PICTURES, FRAMES, ETC.

WHAT MORE APPROPRIATE GIFT THAN A beautiful picture handsomely framed?
F. A. BRYDEN CO., 185 WABASH-AV.

STORAGE, CARTING & FORWARDING.

JUDSON FREIGHT FORWARDING CO., 443 Marquette Bldg. Low rates on household goods to the west. Phone Randolph 2385.

TO RENT—ROOMS—SOUTH.

TO RENT—TO BUSINESS MAN, 2 LARGE OUTside rms.; lavatory connecting; singly or en suite; southeastern exposure, with windows overlooking lake; high grade apt.; young adult family; 15 minutes to city; one blk. to I. C., Kenwood "L" exp. and surface. Call SPARROW, 4017 Lake-av. Phone Aldine 2076.

TO RENT—3910 LAKE-AV., 2D APT.—HANDsomely furnished, large, airy front room, overlooking the lake, in newly furnished modern apt. ½ block to I. C. and convenient to Kenwood L and surface cars. Aldine 1838.

TO RENT—FINE, LARGE, COOL FRONT room; modern; running water; for 1 or 2 gentlemen or couple employed; ½ blk. 47th "L." 4707 Calumet-av., Apt. F.

TO RENT—NICELY FURNISHED LARGE FRT. room; lavatory; hot and cold water; beautiful location; home comforts; special terms this week. 3337 South Park-blvd. Phone Douglas 4657.

TO RENT—1042 CALUMET-AV., 3D, COZY, cool, outside room; modern; phone; private family; ½ blk. no. 47th-st. L exp.; gentleman with references.

TO RENT—2112 PRAIRIE-AV., BEAUTIFULLY furnished rooms, single or en suite; shower baths; walking dist.; choice neighborhood; 1 blk. transportation; breakfast optional. Tel Cal. 3574.

TO RENT—6146 KIMBARK-AV., FLAT 2, DEtached building; parlor and bedroom, single or en suite; running water; large closet; outside entrance; phone, etc.; express to city on I. C. and L.

TO RENT—3960 DREXEL-BLVD., BEAUTIFUL large, cool front rm. in mod. 12 rm. house; also single rms., with lavatories; Ken. ex., I. C., and surf.

TO RENT—NEWLY FURNISHED, COOL OUTside rooms; free phone; near 51st-st. L exp. and surface lines; 2 blocks to Jackson Park. Phone Oakland 4701.

TO RENT—4149 MICHIGAN-AV., BEAUTIFUL large cool front rm. in mod. apt. overlooking Michigan-av.; L exp. Drex. 5258. WARNER.

TO RENT—2942 PRAIRIE-AV., NICELY FURnished elegant rooms, modern; fine location; best transportation.

TO RENT — 4756 MICHIGAN-BLVD., 3D APT., nice cool outside lavatory room, private home; no other roomers; suitable for 2; L exp. Drexel 6808.

TO RENT—4300 ELLIS-AV., APT. B1, BEAUTIful furnished cor. rm., north and east exposure. Ken. exp., I. C., surf.

TO RENT—5219 WASHINGTON-AV., IN A PRIvate home, beautiful large front rooms; detached house; nr. I. C. exp., bathing beach, Jackson Park.

TO RENT—BEAUTIFUL ROOMS, 2905 MICHIgan-av., Apt. 6, for gentlemen or couples. Phone Calumet 4108.

TO RENT—6149 MONROE-AV., 1ST F., FRONT parlor in private house; ideal home for 1 or 2 men; 2 blks. to I. C. and "L." H. P. 3298.

TO RENT—NICELY FURNISHED OUTSIDE rooms; best trans.; board opt.; reas. Apt. 3, 4620 Indiana-av.

TO RENT—ONE OR TWO GENTLEMEN CAN find agreeable quarters in quiet, attractive apartment. Address L 450, Tribune.

TO RENT—6109 MADISON-AV., 3D, LARGE outside rms., single or en suite; Jack. Pk., I. C., and "L." H. P. 4697. Board opt.

TO RENT—5408 WASHINGTON-AV.—FURN'D rooms, sleeping porch; Ill. Cent. and university; board optional. Phone Hyde Park 537. Refs.

TO RENT—DESIRABLE FURNISHED FRONT room, for couple or 2 gentlemen, in private family. 5617 Prairie-av., 1st apt.

TO RENT—4249 CALUMET-AV., BEAUTIFUL large, cool front room in mod. apt.; reasonable; privileges, phone. MILLER. "L" ex. and surf.

TO RENT—122 E. 46TH-ST., 2D APT., LARGE front room, mod.; 1 block 47th L, for couple; housekeeping priv., or 2 gentlemen. Drexel 2909.

TO RENT — BEAUTIFULLY FURNISHED front parlor, facing on Drexel-square. 3960 Drexel-blvd., Flat A. Finest transportation.

TO RENT—4619 CALUMET-AV., 3D APT., LARGE outside room, suitable for two; private American family; ½ block 47th-st. L exp.; modern. REAY.

TO RENT—BACK PARLOR, ALL CONV., ONE block "L" road, 311 E. 60th, flat 35. Wentworth 7259.

TO RENT — 5041 GRAND-BLVD., APT. 48, large cool front room, large closet, suitable for 2; $5 per week. Phone Drexel 2886.

TO RENT—6156 MADISON-AV., 2 OR 3 FRONT all outside rooms for married couple or several gents, with lavatory; I. C. and L exp. H. P. 2223.

TO RENT—6218 JEFFERSON-AV., 1 F., FRONT parlor, with connect. alcove bedroom; private family.

TO RENT—5046 PRAIRIE-AV., 3D APT., NEWly furnished rooms, single or en suite; 1 block to Wash. Pk.; ½ block 51st L; all conveniences.

TO RENT—3622 GRAND-BLVD.—NICELY FURnished rooms, running water; housekeeping; reas.; phone.

TO RENT—3126 INDIANA-AV.—BEAUTIFUL furnished large front room; also single; running water; bath; modern conveniences. Douglas 1414.

TO RENT—NEWLY FURN. COOL FRONT room; mod.; phone; 1 block to 47th L. 4635 Indiana-av., 2d apt.

TO RENT—5045 GRAND-BLVD., 3D—CHOICE large front room; modern; phone; family two.

TO RENT—BEAUTIFULLY FURN. ROOMS; privileges. Doug. 3937. 3430 Indiana, 2d.

TO RENT—4421 PRAIRIE-AV., 3D APT.—NICEly furnished room, modern; good transp. Refs.

TO RENT—2017 INDIANA-AV., LARGE FRONT room; lavatory; also single room; home cooking.

TO RENT—3020 PRAIRIE-AV., LARGE FRONT alcove with run. water; other rooms. Doug. 165.

TO RENT—5 WOODLAND-PK.; IDEAL LOCAtion; newly furnished, clean, modern, reas.

TO RENT—2 COZY SINGLE BACHELOR ROOMS, $9 per month. 635 Oakwood-blvd.

TO RENT — DESIRABLE SUITE, TWO ROOMS; priv. entrance; gentlemen or couples. Cal. 3751.

TO RENT—5645 INDIANA-AV.—VERY PLEASant large outside room. GLEICHER.

TO RENT—4352 INDIANA-AV., FLAT 2, NICE front room; surf. and L exp.

TO RENT—4328 OAKENWALD-AV.—COOL FR. room; large lawn and verandas; Ken. exp., I. C.

TO RENT—2020 INDIANA-AV., 3D APT., FURnished rooms; steam, phone; reasonable.

TO RENT—4801 INDIANA-AV., 1ST FLAT, PARlor, alcove bedroom; piano; conveniences.

TO RENT—ROOMS—WEST.

TO RENT—ELEGANT ROOM, WITH USE OF parlor and porch, overlooking N. Kedzie-blvd. This is just the place for a gentleman seeking a high class home; Logan Square L 1 block. Phone Belmont 3348. 2402 N. Kedzie-blvd., 3d apt.

TO RENT—2306 W. MADISON-ST., NICELY FURNISHED ROOMS FOR LIGHT HOUSEKEEPING; FACING OAKLEY-BLVD.; GOOD TRANS. TELEPHONE SERVICE. MRS. DUFFY.

TO RENT—LARGE ALCOVE ROOM, FURN. OR unfurn., $8; also single room, $1.75; phone. 1732 Monroe-st.

TO RENT—LARGE AND SINGLE ROOMS, NICEly furn.; run. water; priv. fam. 1668 Jackson-blvd.

TO RENT—LARGE ROOMS SUITABLE FOR 2 or 4 people; run. water, steam heat. 305 Ashland-blvd.

TO RENT—1948 MONROE-ST.—NICELY FURN. rms.; single or en suite, hskpg. privl.; or furn. 4 rm. flat; reas.; tel.

TO RENT—HANDSOMELY FURNISHED FRT. rooms, single or en suite; Leavitt and Jackson; $8 per month. Address P 471, Tribune.

TO RENT—NICELY FURN. FRONT ROOM; mod. conv.; Madison and Metropolitan "L." 2740 Wilcox-av.

TO RENT—FRONT ROOM, SUITABLE FOR 1 OR 2; strictly mod.; priv. fam. 1612 Adams-st., Flat A. Seeley 2338.

TO RENT—212 N. HAMLIN-AV., 2 OUTSIDE single rooms, nicely furn.; ex. trans. 3d apt.

TO RENT — 200 LAFLIN, FRONT ROOM; HOT water, steam; good trans. Flat 11.

TO RENT—ROOMS—NORTH.

TO RENT—SINGLE OR EN SUITE, 3 LARGE, comfortable, well furnished rooms; strictly modern; price very moderate. MRS. MUELLER, 1707 Crilly-ct., 2d flat. Phone Lincoln 2148.

TO RENT—APT. OF 3 ROOMS WITH DEN AND bath in priv. fam.; open south exposure; 3 blks. bathing beaches; Wilson Sta. 4747 Magnolia-av., 2d.

TO RENT—ROOM AND BREAKFAST FOR gentlemen only; large house, large rooms, running water, phone in each room. Lincoln 171.

TO RENT — UNSURPASSED ROOMS; TELEphone, running water; walking distance; opposite Lincoln Park. Lincoln 171.

TO RENT—1501 LA SALLE-AV.—NICELY FURN. large front room, 2d floor; hot and cold running water; hardwood floors; 2 closets.

TO RENT—4 RMS. ON ONE FLOOR; FINE FOR party of gentlemen; bath; Wilson exp. 4421 Sheridan-rd. Edge. 6548.

TO RENT—HIGH GRADE FRONT ROOM ON Sheridan-rd., 2 blks. north Wilson sta.; private family. Phone Edgewater 5970.

TO RENT—COOL, DOUBLE ROOM, NEWLY decorated, running hot water, private house, walking distance; gentlemen pref. 21 E. Superior.

TO RENT—FRONT ROOM NEAR BEACH, 947 Galt-av., 1st apt., bell 2, cor. Sheridan-rd., 2 blks. east Wilson exp. sta. Ravenswood 782.

TO RENT—ROOMS WITH RUNNING WATER, $3.50 per week up; trans. best; dining room connection. Hotel York, 50 E. 33d-st.

TO RENT—55 E. SUPERIOR-ST. STRANGERS, parties desiring elegant furn. double rooms; lavatories; walking distance; near lake. North 2224.

TO RENT—937 ALEXANDER-PL., 3D APT.—Attractive, light room in private family; quiet; electricity and phone; Sheridan-rd. L.

TO RENT—6421 SHERIDAN-RD. EXCLUSIVE bachelor apt., light, airy, large closet; bath. Wilson exp. Edge. 6548.

TO RENT—ELEGANT FRONT ROOM NEAR Sheridan-rd. and Grace-st.; all conveniences; gentleman; references. Address L 173, Tribune.

TO RENT—1218 N. STATE-ST., EXCEPTIONALly attractive front room or suite in private home; all mod. conveniences; bath. North 2174.

TO RENT—22 W. ELM-ST., NEAR N. STATE, large and small double and single rooms; walk dist.

TO RENT—467 ST. JAMES-PL., NICELY FURN. apart. 5 rooms, bath; near Lincoln Park. Tel. Lincoln 3712. $35. Ref.

TO RENT—VERY DESIRABLE ROOM IN MODern home for summer months; ½ block to Lincoln Park; every convenience; cheap. 449 Roslyn-pl.

TO RENT—FAMILY OF ONE WITH 6 ROOM apt., has pleasant room; 2 blks. Wilson sta.; break. opt.; reas. 4523 Racine-av., 2d. Edge. 5176.

TO RENT—1449 LA SALLE-AV.—ALCOVE room, 2d floor, newly furnished, suitable for 4; running water, 2 closets, near Lincoln park.

TO RENT — 149 E. ONTARIO-ST., 2D APT., E. of Rush-st. newly fr. large outside room in small family.

TO RENT — 3833 ALTA VISTA-TERRACE; large front room; lady emp.; best trans.; Lake View 3340.

TO RENT—NICELY FURNISHTD FRONT SUITE for four, and other rooms; phone; walking distance. 706 Dearborn-av.

TO RENT—FRONT ROOM, COOL AND AIRY; Wilson sta., beaches. 1021 Leland, 3d. Rav. 1074.

TO RENT—ATTRACTIVE ROOM NEAR PARK; $3. 507 Fullerton-av. Lincoln 2389.

TO RENT—CLEAN COOL ROOM, 2 BLKS. WILson sta. 4442 Clifton, 2d. Edge. 7758.

TO RENT—BEAUTIFUL NEW ROOM, FRONTing south and Lincoln pk. Phone Lincoln 6744.

TO RENT—4012 KENMORE-AV., NEWLY FURN. room; Sheridan sta. exp. MRS. ANDERSON.

TO RENT — SINGLE ROOM, PRIV. BATH, BEtween Sheridan-rd. and lake. Edge. 2182.

TO RENT—328 E. HURON-ST., ELEGANTLY furnished rooms; board optional. North 4480.

TO RENT—4654 MALDEN-ST.—FURN. RM. suit. two, pri. ent.; best trans.

TO RENT—BEAUTIFULLY FURN. LARGE front room; all conv. 670 Rush-st.

TO RENT—4546 SHERIDAN-RD., 3D, OUTSIDE [illegible] Wilson sta. Edge. [illegible]

TO RENT—ROOMS—NORTH.

TO RENT — 216 E. ONTARIO-ST., AN IDEAL home for business men and families; beautiful large cool rooms, front and outside; also en suite; newly decorated; near lake; porch. North 5357.

TO RENT—HANDSOMELY FURN. ROOMS, 4 doors from Wilson beach, 3 blks. Wilson sta.; gentlemen only; ref. req.; phone after 6 p. m. Edge. 5231.

TO RENT—505 FULLERTON-BLVD., 1ST; beautiful furnished room in high class apartment; lady or couple; good transportation. Lincoln 2965.

TO RENT—ROOMS—MISCELLANEOUS.

TO RENT—BEAUTIFUL NEWLY FUR. LARGE airy rooms; meals optional. 1600 La Salle-av.

TO RENT—HOUSEKEEPING ROOMS.

South Side.

TO RENT—ORIGINAL PARIS STYLE APARTS. BEST IN U. S. DISAPPEARING BEDROOM FURNITURE, PRIVATE PHONE, GAS, BATH, ELECTRICITY, VACUUM CLEANING SYSTEM; ELEVATOR RUNS UNTIL 2 A. M.; HAND PAINTED FRIEZES WITH GOLD SIDE WALLS. SEE OTHERS, THEN CALL ON US. PHONE OAKLAND 2605. 4257-59 GRAND-BLVD.

TO RENT—3251 SOUTH PARK-AV., PARISIAN style, 1 and 2 rooms, with private buffet kitchen, private bath, linen, and cooking utensils, crockery, gas stove, Alaska ice box, porcelain sink; $11 per week; $45 per month. Phone Douglas 4995.

TO RENT—SUITE OF 4 LARGE, COOL, OUTside rooms; L exp.; stat. tubs, porch, phone; mod.; 1 block 47th-st. L. 4622 Calumet-av., 2d apt.

TO RENT—3921 GRAND-BLVD., ELEGANTLY furnished rooms; kitchen and laundry privileges; ½ block to L.

TO RENT—3 FIRST CLASS FURN. FR. RMS.; park view; hot water; also kitchen; very reas.; best trans. 355 S. Normal-parkway. $22 per mo.

TO RENT—SUITE, COMPLETE HKPG.; GAS range, phone, running water; view lake. 2953 Groveland-av.

TO RENT—NEW IDEA HOUSEKEEP'G SUITE; modern bldg.; elevator; steam heat, everything furnished; 2 and 3 rms. 2427 Michigan-blvd.

TO RENT—5707 MADISON-AV., COOL HSKPG. rooms; vicinity Ill. Cnt. exp., lake, U. of C.; $25.

TO RENT—4307 OAKENWALD, 2D APT., TWO front housekeeping rooms. Drexel 4136.

TO RENT—HOUSEKEEPING ROOMS, $2.50, $3.50; single, $1.50. 3995 Drexel-blvd.

West Side.

TO RENT—STRANGERS ARRIVING IN CHIcago, people in furnished rooms or boarding, should see the 2 room suites furnished complete for housekeeping with dishes and bedding; weekly, $2, $2.50, $3. 161 Carpenter-st., between Randolph and Lake. We have respectable tenants and room for more.

TO RENT—3 ROOMS, PARLOR FLOOR; ALL conveniences; near L station. 316 Ashland-blvd.

North Side.

TO RENT—2352 N. CLARK, NR. FULLERTON, well furnished room for light housekeeping; near Lincoln Park.

TO RENT—347 BELDEN-AV.—ALCOVE SUITE newly furnished; light housekeeping; near Lincoln Park conservatory; modern improvements.

TO RENT—WOULD SHARE DESIRABLE, COOL 1st apt. 969 Edgecomb-pl. Sheridan exp.

TO RENT—L. HSKPG. AND SINGLE ROOMS near Lincoln Park; reasonable. 1357 La Salle-av.

WANTED—ROOMS.

WANTED—TO RENT—FROM OCT. 1 TO JUNE 1, a large unfurnished room to use as studio, North Side, south of the park. R. C. COLLINS, 121 E. Oak-st. Phone North 2511.

WANTED—TO RENT—SMALL FLAT OR UNfurnished room with bath, quiet, near Irving Park, and L station, for elderly bachelor. Address P 473, Tribune.

WANTED—TO RENT—NEAR LINCOLN PARK, suite rooms, light housekeeping, self and wife; state price. Address P 390, Tribune.

WANTED—TO RENT—SUITE ROOMS NEAR Lincoln Park in refined home for self and wife; references. Address O 381, Tribune.

BOARD AND LODGING—SOUTH.

5151 CORNELL-AV. — A MODERN HOME; ½ blk. from Chicago Beach hotel; rooms single or en suite; mahogany fur. throughout, absolutely new; table unexcelled; tub and shower baths; priv. lavatory in each room; valet service; billiard room; bathing grounds; rates, singly, $10 to $17; double rooms, $22 to $30. Phone Midway 4352.

5714-16 WASHINGTON-AV.—A QUIET, HOMElike place on a boulevard; trees and lawn; residences in connection with porches; fine home cooking; 5 min. to park, 12 minutes to loop; beautiful rooms, some at unusually low prices, others up to $25 week for two.

3716 LAKE-AV.—2 LARGE, BEAUTIFUL ROOMS en suite or single, overlooking the lake; finely furnished; large closets, etc.; strictly private family with best home cooking; high class in every particular; an ideal summer home. Douglas 1482.

552 E. 36TH-ST.—SINGLE AND EN SUITE rooms; delightfully cool and pleasant; I. C. and Cottage Grove electric; convenient to all parks; special rates to young people; excellent table and service. Douglas 144.

5116 KIMBARK-AV.—THE KIMBARK—A LUXuriously furnished home, with spacious veranda for congenial people desiring quiet location, pleasant environments, and a choice table; shower and tub baths; auto garage; I. C. exp. service.

649 E. 37TH-ST.—THE [NEW] HUNTINGTON—Opposite Ellis Park; convenient transportation; excellent service; table of highest reputation; rooms, single or en suite, with private bath, $7 to $14 per week. Aldine 710.

41ST AND ELLIS-AV., CRESCENT HOTEL—Elegantly furnished rooms, single or en suite; private baths; newly decorated throughout; half block Ken. exp. I. C. and surf. lines; excellent table; summer rates. Doug. 141.

5510 WASHINGTON-AV. WEST TERRACE HOTEL — CATERING TO THOSE WISHING CLEAN, COMFORTABLE, PERMANENT HOME —MODERN IN EVERY RESPECT. ROOMS, SINGLE, EN SUITE, WITH PRIVATE BATH.

5139 WASHINGTON-AV.—2 BLKS. I. C. EXP.; large, cool rooms, with lavatory and bath; unexcelled table; ideal for bachelors; large lawn, verandas; near elegant bathing beach and Jackson Park. H. P. 129.

4569-71 OAKENWALD-AV., THE MONTICELLO, near the lake—nicely furnished, cool outside rooms; excellent meals; special rates for the summer. Oakland 3847.

5540 CORNELL-AV., THE NORTHROP—VIEW of lake, overlooking Jackson Park, 12 min. from loop; newly furn. rooms, single and en suite; running water; excellent table. Phone Midway 2975.

5118 CORNELL-AV.—IN MOD. PRIVATE HOME, blk. from lake and I. C. exp., large front rooms, 2 connecting; lavatory, verandas. Ph. Midway 4406.

5208 JEFFERSON-AV., 2 BLKS. I. C. EXPRESS —Large, cool double front room; also single room, in modern detached house; every conv.; lavatory, electric light; near beach and Jackson Park.

1418 E. 54TH-ST.—IN THE BEST LOCATION OF Hyde Park; beautiful outside rooms; private lavatory; excellent table; detached house; ideal for summer; near Jackson Pk. and I. C. exp., surf.

639 GROVELAND-PARK—2 NICE ROOMS WITH first class table board; hot and cold water; for two single men. Phone Aldine 2529.

4223 GRAND-BLVD.—NEWLY DECORATED large cool front room, in mod., detached house; large lawn and veranda; L exp. and surf.

5610 MADISON-AV.—THE HOMESTEAD. Pleasant, cool, outside rooms; home cooking; near I. C. exp. and surf. car; also Jackson Pk.

3621 LAKE-AV.—LARGE, COOL ROOM, FACING the lake; closets; running water; home cooking; I. C. and electric; also single room. Doug. 2790.

3613 LAKE-AV.—DON'T STAY IN HOT, STUFFY places. Secure cool rooms near lake; private baths; seasonable food; $6 up; I. C. and surface.

747 E. 36TH-ST., NEAR LAKE-AV. — TWO large front rooms; ½ blk. to I. C.; excel. table; refs. ex.

TO RENT—SUITE TWO ROOMS WITH BATH, open space to lake, large yard; light, pleasant rooms. Phone Douglas 1864.

6147 KIMBARK-AV.—NICELY FURN. TWO room front suite, with home cooking; use of garage; gentlemen preferred. H. P. 3563.

2949 MICHIGAN-AV.—COMFORTABLE, COOL, pleasant rooms; run. water; good German cooking. Phone Douglas 4534.

3722 ELLIS-AV.—FIRST CLASS ROOMS WITH board; modern conv.; pleasant location. Doug. 787.

3617 LAKE-AV.—VERY DESIRABLE ROOM IN pleasant neighborhood, with plentiful table and rapid trans. Special rates to employed people.

4832 INDIANA-AV., 3D FLAT—LARGE, COOL, outside rooms; good home cooking; 2 blocks 47th-st. L exp.; reasonable. Drexel 5879.

3872 LAKE-AV., 2D APT.—NICE, LARGE, AIRY rooms; connected with bath.

3963 DREXEL-BLVD. — PLEASANT DOUBLE and sing. rm.; first class board. I. C. Ken. exp.

4801 PRAIRIE-AV.—TO RENT—NICE, COOL light room with board. 47th L exp.

5540 LAKE-AV.—FRONT ROOM, WITH PRIvate bath; also others; excellent table.

5104 CALUMET-AV.—FRONT ALCOVE AND other rooms, with board; large lawn, porch.

3860 LAKE-AV.—FRONT ROOMS, DOUBLE AND single; overlooking lake; mod. conv.; I. C. or L.

6241 WOODLAWN-AV., 2D—HIGH CLASS rooms in private home. Midway 4550; bkft. opt.

BOARD AND LODGING—WEST.

5427 WASHINGTON-AV.—PLEASANT, COOL outside room in a mod. detached home; table unexcelled; ideal for summer; verandas, grounds; I. C. exp.; Jackson Park.

1900 WASHINGTON-BLVD. — BEAUTIFUL large front and back parlor, nicely furn., single or en suite; excellent table; best transportation.

BOARD AND LODGING—NORTH.

1216 ASTOR-ST. THE MAISON DU NORD—Gets the patronage of the people wishing a quiet home; overlooking the lake, halfway between Lincoln Park and business center of Chicago. Is as popular with young people as with families. Table particularly good at this unique place. Rates $8 to $15 per week. N. State or N. Clark-st. car to Division-st.; 10 minutes downtown.

921 WILSON-AV., MAISON-DU-LAC — DElightful exclusive home for permanent people; 3 blocks from lake; rooms single or en suite; N. W. L exp. and surface lines. Edgewater 295.

4901 WINTHROP, CORNER AINSLIE—LARGE, airy front rooms; private, modern residence; excellent cooking; near N. W. L Express and lake; references.

SUNNYSIDE AND KENMORE-AVS.
—THE SHENANDOAH—
A family hotel for home people.
Telephone Edgewater 1287.

225 E. HURON-ST., NEAR LAKE—COOL ATtractive rooms, reasonable; summer rates; excellent table; walking distance; everything modern.

1016 DEARBORN-AV.—ROOMS WITH BOARD; moderate prices; cool and comfortable. Dearborn 782.

4617 RACINE-AV., 2D APT.—LARGE, LIGHT room; also front room; near Wilson sta. and beach; board opt. Edge. 161.

902 FULLERTON-AV.—WIDOW LADY HAS nice home for invalids of either sex; near Lincoln Park.

537-39 [NEW NO.] DEARBORN-AV., CHESTNUT-ST. THE ARLINGTON—HIGH CLASS FAMILY HOTEL. PHONE DEARBORN 713.

841 CASS-ST.—ROOMS WITH BOARD; MODerate prices; walking distance. Tel. North 4762.

1261 DEARBORN-AV. — DOUBLE - SINGLE rooms; private baths; excellent table. North 2308.

NICE OUTSIDE ROOM, GOOD BOARD, PRIvate; lake; Sheridan exp. Phone Graceland 4130.

871 DEARBORN-AV.—WELL FURN. ROOMS; running water; home cooking; walking distance.

BOARD AND LODGING—HOTELS.

The Plaza Hotel

N. CLARK-ST. AND NORTH-AV.,
FRONTING LINCOLN PARK.
Newly furnished. Coolest rooms in Chicago. 600 rooms, all with private baths.
A ROOM WITH A BATH FOR $1.00.
A ROOM WITH A BATH FOR $1.50.
A ROOM WITH A BATH FOR $1.50.
Beautiful two room suites, $18 per week and up.
Beautiful three and four room suites, very attractive and very reasonable.
HIGH CLASS CAFE. CLUB BREAKFAST.
COOLEST ROOMS IN CHICAGO.

Hotel Del Prado

Located on the Midway-blvd. [700 feet wide], right at the entrance to Jackson Park, which overlooks Lake Michigan; 400 rooms with bath, arranged in 2, 3, and 4 room suites.
RATES ALL AMERICAN PLAN.
DANCING every Wednesday evening.
MUSICAL CONCERT Sunday evening.
A most convenient and delightful place to stay.
EDW. R. BRADLEY, Prop. R. H. McLEAN, Mgr.

HOTEL LA STRAIN, 3535 ELLIS-AV.—
Most homelike and best located residential hotel in Chicago; electric lighted throughout; rooms single or en suite; overlooking Lake Michigan; hot and cold bath; elevator service day and night; local and long distance telephone in every room. American plan, $2 per day up, $8 to $15 per week; best home cuisine. Ill. Cent. sub., Cottage Grove and 35th-st. electric 1 block; 10 minutes' ride to business center. J. O'DONNELL, Prop., formerly with PLANTERS' HOTEL, St. Louis, Mo., and CHICAGO BEACH HOTEL. Phone Aldine 1100.

DREXEL ARMS HOTEL—EUROPEAN.
FINEST LOCATION ON PARK SYSTEM,
DREXEL AND OAKWOOD-BLVDS.
Every room has new furnishings, boulevard outlook, running water or private bath, large closets, electricity, gas, telephone service; $1 per day up. Special rates weekly. Beautiful cafe and lobby. I. C. R. R. and Elevated R. R. [Kenwood exp.] or South Side trolley. Phones—Douglas 448, 449.

HOTEL EASTWOOD,
4644 SHERIDAN-RD.
Two blocks east of Wilson express station of N. W. elevated. An ideal resort for the summer; facing the bathing beaches; 2 and 3 room suites with private bath; also single rooms; $10 and up. Phone Edgewater 3197.
Send for illustrated booklet.

HOTEL YORK.
50 E. 33D-ST.—S. S. L. 33d-st. station ½ block. Running water all rooms, 75c to $1.50 per day, $3.50 per week up. Cafe connection; elevator, electric lights, private baths; 10 min. shopping district.
Mr. and Mrs. Jule Walters, Props. Douglas 400.

HOTEL LUZERNE.
American plan. Opposite main entrance to Lincoln Park, cor. Clark and Center-sts. Rooms single or en suite, with or without bath; hot and cold water in every room. Rates $12 up per week.
C. F. WELSHANS, Prop.
Telephone Lincoln 4916.

HOTEL HAYES, 64TH AND LEXINGTON — PLEASANTEST HOME IN CHICAGO; BLOCK FROM ELEVATED STATION, JACKSON PARK EXPRESS AND SURFACE LINES; CONVENIENT TO ILLINOIS CENTRAL; NICELY FURNISHED ROOMS; PRIVATE BATH; AMERICAN PLAN; $1.50 DAY; $7.50 WEEK UP; FIRST CLASS TABLE. HYDE PARK 4400.

CITY HOTEL, STATE AND 16TH-STS.; 100 large outside rooms; 50c, 75c, $1 per day; $2 to $5 per week, single; restaurant and lunch counter; buffet connected; 10 minutes to downtown shopping district, theaters, and depots; stockyards cars pass door every five minutes; modern conveniences. Call and let us show you or phone Calumet 1018. City Hotel, R. F. McEwan, Prop.

NORMANDIE HOTEL, 292-294 WABASH-AV.—Most popular, theatrical hotel downtown; ten theaters within three blocks; 100 handsomely furnished rooms, single or en suite, with private baths; electric lighting; phones; elevator service; $1 per day and up; special weekly rates to professional people. Cafe in connection. Phone Har. 3666.

HOTEL, 45 EAST VAN BUREN-ST.—OUTSIDE handsomely furnished rooms, with or without bath, elevator, bellboy service; convenient shopping district; telephone all rooms. Single rates, $1 day. Very low rates to permanent guests. Harrison 3800.

THE BREWSTER, 500 DIVERSEY-BLVD. [Fireproof]—1, 2, 3 room apts., furn. or unfurn.; priv. bath; overlooking lake and Lincoln Park; also bachelor apts.; Clark-st. and L trans.; best location in city. Tel. Lake View 1129.

THE COLONIAL—
6325-6335 Monroe-av., most popular family hotel in Woodlawn; American plan only; 15 minutes to city on I. C. express; one block from L station. N. BARSALOUX, Mgr. Tel. Midway 1026.

NETHERLAND HOTEL—2124-26 MICHIGAN-AV.; EUROPEAN PLAN; FIREPROOF; PHONES; DAY AND NIGHT ELEVATOR SERVICE; 75C TO $1.50 PER DAY; $3.50 TO $8 WEEK. PHONE CALUMET 4618.

HOLLAND HOTEL, 53D AND LAKE-AV.—American plan; single rooms, $8 up; with private bath for two, $17 up; 10 minutes from city; I. C. suburban and express. Local and long distance telephone in all rooms. Phone Midway 3832.

HOTEL MONNET, 1600-1604 LA SALLE-AV.—Beautiful, all newly furnished, large, airy rooms; modern; meals optional; near Lincoln Park. Tel. Lincoln 3292. 15 minutes to loop.

PARK HOTEL, MARION-ST., OAK PARK—AM. and Eu. plan; clean, airy rooms; good table; reasonable rates; 20 min. to loop, C. & N. W. or Lake-st. "L."

NEW WASHINGTON HOTEL, 2316 WASHINGton-blvd., near Oakley—European and American plans; cool, airy, outside rooms, $3 up weekly; en suite, $7 and $11; 8 min. downtown. West 2021.

WALDORF HOTEL, 140 E. MADISON-ST.—ELEgant rooms, private baths, electric lights, elevator, phone in every room; 75c to $2; 2 room apartments, $3 per day. Rates to permanent guests.

HOTEL REED, LAKE AND CLARK-STS.—Strangers and permanent people can find elegant accommodations; 75c to $2 per day; spe. wk. rates.

THE ARCOLA, 3800 LAKE-AV.—ROOMS, SINgle or en suite; excellent meals; $8 to $18 per week; Ill. Cent. electric Kenwood express.

HOTEL MARCO, 336 DEARBORN-ST.—NEWLY furnished rooms; 1½ blocks north of Dearborn station; 50c to $1.50 daily. Special weekly rates.

THE ROSALIE INN, AT ENTRANCE TO JACKson Park—Suite of 4 rooms and bath; home cooking; I. C. exp., 57th and Rosalie-ct.

HOTEL BERKELEY, BOWEN AND BERKEley-avs.—Large room, board, overlooking lake; for 2, $18; 1, $10; trans.: S. S. L. Cot. Grove. Oak. 1174.

HOTEL FLORIDA, 5721 COTTAGE GROVE-AV., opp. Washington Pk. American plan, $6 week and up. Special rates to families. H. P. 3335.

WISCONSIN HOTEL, 326 WISCONSIN-ST., OPP. Lincoln Park—Sunny rooms, single or en suite; runn. water; excellent meals. Tel. Lincoln 1343.

BOARD WANTED.

BOARD—NEAR BUENA-AV., 2 FURNISHED rooms with board and bath by lady with 2 children, elder 8 years, other 18 mos.; must be first class. Phone Lake View 3614.

BOARD & LODGING—SUBURBAN.

1942 SHERMAN-AV., EVANSTON—THE COLlegian—One block from elevated sta. Large, airy rooms; big, shady porch and lawn; excellent table; ref. Phone Evanston 1063.

QUIET HOME BY THE LAKE FOR FEW PEOple; bathing; Jersey cows, poultry, kitchen garden. Address Box A A, Kenilworth, Ill.

1634 CHICAGO-AV., EVANSTON—2 CONNECTing rooms with board; also single rooms; permanent or transient. Phone 1098 Evanston.

625 UNIVERSITY-PL., EVANSTON—ROOMS and board; cool, shady grounds; Evanston.

TO RENT—HOUSES—SOUTH.

TO RENT—4318 FORRESTVILLE-AV., 7 ROOM frame cottage; furnace heat	$30
2708 Ellis-av., 9 room stone	35
1616 E. 53d-st., near Cornell-av. and I. C. exp, 10 r. brick	40
4501 Forrestville-av., 11 r. stone, steam; fine corner home	50
424 E. 48th-pl., near Grand; 50 ft. lot; 10 rooms, 3 baths; steam heat	100

H. O. STONE & CO., 125 Monroe-st.

TO RENT—3118 CALUMET-AV., LARGE 10 RM. brick house and barn; furnace heat; 50 ft. lot. Investigate.
Hibernian Bank, 122 Monroe-st.
Real Estate Dept.

TO RENT—ELEGANT 10 ROOM RESIDENCE, 3823 Forest-av.; furnace heat; bath and 2 lavatories; $50 per month. Renting dept., WM. B. WALRATH & CO., 100 Washington-st. Randolph 2707 [McC.].

TO RENT — DESIRABLE MODERN 8 ROOM house on Greenwood-av.; hardwood floors; open plumbing; rent $45.00 per month.
SEYMOUR MORRIS, 135 Adams-st.

TO RENT—9 ROOM HOUSE; GOOD CENTRAL location; will rent to colored; 2306 Wabash-av.; $35. 918, 140 Dearborn-st. Randolph 292.

TO RENT—4013 ELLIS-AV., FINE LARGE house, in excellent order; rental $100.
C. H. MULLIKEN, 108 Dearborn-st.

TO RENT—3638 VINCENNES-AV., DETACHED house, 9 light rooms; will decorate; $35. MORRIS, 924 Marquette Bldg. Tel. Cent. 280.

TO RENT — 4411 ELLIS-AV., STONE FRONT modern 8 room house and barn. Midway 835.

TO RENT—HOUSES—NORTH.

TO RENT—10 AND 12 ROOM RESIDENCES ON grounds of McCormick Theological Seminary, Belden-av. and Chalmers-pl.; Fullerton-av. station Northwestern "L." Lincoln-av., and N. Halsted-st. surface transportation.
OGDEN, SHELDON & CO.,
84 Clark-st.

TO RENT—DIVISION-ST., NEAR LAKE, 10 rooms, south front, 6 bedrooms, 3 baths; 3 or 5 years' lease. J. E. FLOYD, 107 Dearborn-st.

TO RENT—HOUSES—SUBURBAN.

TO RENT— OR FOR SALE
BEAUTIFUL HOME,
222 or 333 West-av., Wilmette.
FOR RENT—$40 A MO.
FOR SALE—$750 CASH, BAL. TO SUIT.

TWO BLKS. N. W. of C. & N. W. STA.; NEW [never been occupied] 7 room MODERN STUCCO HOUSE; LARGE, LIGHT rooms; Lot 100x240. Key at 523 West-av.
McKEY & POAGUE, 1206 E. 63d-st., Chicago.

TO RENT—GLENCOE—
Fine, modern, 8 room house, large and beautiful grounds containing every variety trees, shrubs, and blooming flowers; services of gardener furnished at owner's expense, all for $50 per month; one block east Skokie clubhouse, Glencoe.
JOHN M. BELL, Owner, 176 Lake-st., Chicago.
Phone Main 5124. Glencoe phone 1008.

TO RENT—7 ROOM BUNGALOW, 932 ELMwood-av., Wilmette; best location; hot water heat, screened porch, gas and electric lights.
STANLEY K. GAGE, 99 Randolph. Cent. 3818.

TO RENT—OR SELL MO. PAY.—LOMBARD—8 r. ho., furnace, gas, 8 ac.; take part pay Chicago property. S. R. HARRIS, 159 La Salle-st.

TO RENT—LAKE FOREST TO EVANSTON, EXclusive; furnished and unfurnished houses.
J. L. FLOYD, 107 Dearborn-st.

TO RENT—FURNISHED HOUSES.

TO RENT—BEAUTIFUL 10 ROOM HOUSE, FURnished or unfurnished; near S. S. "L" for term of two or three years.
BAUER & JOHANNSEN, 310 [illegible]

TO RENT—FURNISHED HOUSES.

TO RENT—IN KENILWORTH, ON SHERIDAN-rd., facing lake, 11 room elegantly furn. high class private brick house; large grounds; hot water heat; 2 baths; servants' rooms on 3d floor; term 12 to 18 months. Phone Harr. 1082 or Kenilworth 2512.

WANTED—HOUSES.

WANTED—TO RENT—MODERN 8 OR 9 ROOM detached house, W. S. preferred, near Garfield Park; large porch and lawn, sanitary and every convenience. Address K N 238, Tribune.

WANTED—TO RENT—SMALL ADULT FAMily wants cottage, North Side or suburbs; rent $15 to $20; Aug. 1. Address N 222, Tribune.

TO RENT—COTTAGES—SUM'ER RES'TS.

TO RENT—SUMMER COTTAGE, FURN., AT Harbor Point, Mich.; price $300. Address 223 South Walnut-st., Springfield, Ill.

WANTED—AT SUMMER RESORTS.

WANTED—TO RENT—5 OR 6 ROOM COTTAGE, furnished, near some lake, for the rest of the season; reasonable. 3528 Wabash-av. Doug. 2029.

TO RENT—FLATS—SOUTH.

Robert F. Schenck & Co.,

4301 DREXEL-BLVD. PHONE OAK. 1761.

N. e. cor. 57th and Madison-av., new bldg., 4 and 5 rooms; newly decorated; $36 to $45.

6229 Ingleside-av., new bldg., colonial porches; finest in Hyde Park; 5 and 6 rooms; $42.50 and $45.

6114 Ellis-av., 6 large rooms; colonial porches; garage; $42.50.

55th and Drexel-blvd., 7 rooms, 2 baths, garage; best location on South Side; $50.

5200 Woodlawn-av., 6 rooms, large and light; $35 to $40.

5401 Calumet-av., 6 rooms; corner; $40.

5444 Calumet-av., 6 rooms; modern; $40.

354 E. 62d-st., 5 rooms; outside; $30.

4402 Wabash-av., 2d fl., 4 rooms; $32.50.

S. e. cor. 56th and Green, 4 rooms; $22.50.

4208 Berkeley-av., 6 rooms; I. C. transp.; $32.50.

4301 Oakenwald-av., 3, 4, or 7 rooms, cor.; $20 to $42.50.

4522 Drexel-blvd., big bargain, 9 rooms; 3 baths, garage; will decorate to suit; $125. Special concessions.

1036-38 E. 46th-st., 5 and 6 rooms, outside light, I. C. transp.; finest in Kenwood for the money; will decorate to suit; $37.50 to $42.50.

SPECIAL CONCESSIONS ON ALL THE ABOVE.

TO RENT—JOHN A. CARROLL & BRO., 1502 E. 53D-ST. TEL. HYDE PARK 440.

HYDE PARK APARTMENTS.

NEAR

I. C. EXPRESS—LAKE—PARKS.

5459 Washington-av., 8 rooms, 2 baths; $75.
5222 Washington-av., 7 rooms, 2 baths; $75.
4953 Lake-av., 8 rooms, choice location; $75.
5464 East End-av., new, 6 rooms, 2 baths; $65.
4520 Lake-av., 2d, 7 rooms, 2 baths; $60 and $65.
1424 Hyde Park-blvd., 6 rooms; $60.
5239 Cornell-av., 2d, 7 rooms; $55.
5529 Lake-av., 6 rooms; $32.50.
5467 Jefferson-av., 3d, 7 rooms; $45.
5308 Washington-av., 2d, 5 rooms, large; $50.
5321 Jefferson-av., 4 and 5 rooms; $40 and $50.
1219 52d-st., 5 and 6 rooms; $37.50 up.
5429 Jefferson-av., 4 and 6 rooms; $37.50 up.
52d and Woodlawn-av., 5 extra large rooms; $40.
5048 Washington-av., 4 and 5 rooms; $40 and $50.
5209 Jefferson-av., 3d, 7 rooms; $45.
55th and East End-blvd., 4 rooms; $40.
5105-7 Kimbark-av., 6 and 7 rooms; $35 and $40.
1361 50th, 7 rooms; $45 and $50.
1137 51st-st., 6 and 7 rooms, hardwood; $35 to $40.
55th and Lexington-av., 6 rooms, good bath; $22.

TO RENT—

GEORGIAN COURT,
55TH-ST. AND INDIANA-AV.

4 and 5 room apts. in this beautiful new colonial bldg.; all rooms have outside light; finished in hardwood, beam ceiling in dining room, bookcase built in parlor; situated as it is on this boulevard and its close proximity to Washington Park make it an ideal location; good transp.; one block from S. S. L. express service, 2 blocks from surface cars; price $40 to $50.

Agent on premises today.

JAMES G. BARSALOUX,
Tel. Hyde Park 10. 63d and Washington-av.

TO RENT—STEAM HEATED—THE LAKE VIEW—3100 GROVELAND-AV. 4-5 and 6 room modern flats; convenient to Ill. Cent. and trolley; concessions.

307 E. 43d-st., 3 room steam heated flat.

THE MECCA—34TH, DEARBORN AND STATE-sts., 2-3-4-5 and 7 room flats; hot water the year round; janitor service; $11 and up.

W. MURRAY WRIGHT, TRIBUNE BLDG.

TO RENT—BIG CONCESSION.
SEE US FOR TERMS.

MADISON-AV., N. E. COR. 62D-PL., very choice 4 and 5 room apartments, best transportation in Hyde Park. $31.25 to ... $37.50

JEFFERSON-AV., S. W. COR. 50TH-ST., high grade 6 room apartments ... 55.00

GREENWOOD-AV., S. E. COR. 61ST-ST., elegant 4 room apartments ... $32.50—35.00

HENRY G. WELLS & CO., 115 Dearborn-st.

TO RENT—4 AND 6 ROOMS.
N. e. cor. Calumet and 53d-st.
All modern. Special concession to good tenants. $28 to $40.

DRAPER & KRAMER, 115 Dearborn-st.
47th and Calumet-av.

TO RENT—
4 rooms, $18 to $20.
Colored tenants only.
3663 Wabash-av.
Apply to janitor on premises.
OLIVER L. WATSON, 160 Washington-st.

The best 4 room, steam heated flat in the city for $25, in the Langley Bldg. 3736 Langley-av. Janitor in basement. To see this flat means to rent it.

OLIVER L. WATSON,
160 Washington-st.

TO RENT—MODERN APTS., 4, 5, 6 AND 7 R., well located in Hyde Park, near I. C. exp., park, and university; $16 to $65; possession now. Call or phone for particulars, Hyde Park 4324.

GREGORY, UPDIKE & GALLUP, 1517 E. 53d-st.

TO RENT—4246 CALUMET-AV., 4 ROOMS, 2D floor; "L" transportation; price $22.50.

4045 Calumet-av., 5 rooms, 2d floor; "L" transportation; price $40.00.

H. B. NORTHCOTT & CO., 1008 E. 43d-st.

TO RENT—BYRNE BLDG., S. W. COR. GARfield-blvd. and Halsted-st., 1 6 room flat; steam, electric lights; newly decorated; 10 min. ride to Union stockyards; rent cheap to Oct. 1st. Call at Room 42, 5502 Halsted-st.

TO RENT—TWO CHOICE 4 ROOM FLATS, 3D floor, with every convenience, including pier mirror in chamber doors, crystal door knobs, etc.; $32.50. 50 to 60 E. 50th-st., between Michigan and Wabash-avs.

TO RENT—NEW 4 AND 5 ROOM FLATS, 60TH-blvd., just east of I. C. R. R.; large and light; handsomely decorated; $30 to $35; liberal concession to Sept. 1st. GRAPPERHAUS, RUSSELL & CO., 63d and Monroe. Phone Hyde Park 697.

TO RENT—SEVERAL 4 AND 5 ROOM FLATS AT southwest corner Indiana-av. and 38th-st.; modern; steam heat; janitor service; very convenient to transportation; $24 up. Janitor on premises or OLIVER & CO., 110 Dearborn-st.

TO RENT—2970 VERNON-AV., 1ST FLAT, 6 rooms; steam heat; janitor service ... $35
7713 Goldsmith-av., 2d flat, 7 rooms ... 18
3223 Wallace-st., 2d flat, 7 rooms ... 14
REYNOLDS & ROSE, 1036 Tribune Building.

TO RENT—4036 CALUMET-AV., 1ST APT., 5 rooms, newly decorated ... $35
CHICAGO REALTY & RENTING CO.,
100 Washington-st. Rand. 3237.

TO RENT—4250 COTTAGE GROVE-AV., 2D flat, 6 rooms ... $18
366 42d-pl., 1st flat, 4 rooms ... 15
J. S. SHEARER & CO., 4255 Cottage Grove-av.

TO RENT—GRAND-BLVD., 5 ROOM APARTments; decorations just complete; private balconies; located Nos. 3702, 3704, 3706, 3708; Kenwood exp.; rent $40, $37.50, $37.50, $52.50. See janitor.

TO RENT—BEST SIX ROOM STEAM HEAT flat on S. Side; $35; Ken. ex., I. C. R. R. and surface. 4409 Greenwood-av. Janitor. BAER, Harr. 4803.

TO RENT—VARSITY BLDG., 6104 ELLIS-AV., 4 and 6 rm. flats; steam; strictly first class; good transportation to city; rent cheap to Oct. 1st. See janitor.

TO RENT—6 RM. APT., ALL LARGE OUTSIDE; 5 min. from I. C. and S. S. L.; possession about Aug. 1. Tel. H. P. 375.

MANDEVILLE, 6020 Madison.

TO RENT—FRANCIS BLDG., 4506 FORRESTville-av., modern 3, 5, and 6 room steam heated flats; $22.50 to $30. Apply GEO. H. TAYLOR, 515 Royal Ins. Bldg.

TO RENT—ST. MORITZ BLDG., 500-11 E. 29TH-st., 1 block from lake; modern, light 5 room steam heated flat; $30. Apply GEO. H. TAYLOR, 515 Royal Ins. Bldg.

TO RENT—6050 WASHINGTON-AV., COR. 61ST., near Jackson Park, desirable light corner flats, 6 and 4 rooms, bath, steam, oak floors, newly decorated; $17 to $30; see janitor.

TO RENT—N. W. CORNER WABASH-AV. AND 18th-st., cozy modern steam heated 6 room apartments; convenient to downtown.

OLIVER & CO., 110 Dearborn-st.

TO RENT—3 MONTHS' RENT FREE, 9 AND 10 room apartments, 4710 Grand-blvd.; will decorate to suit; vacant. T. E. WELLS, 169 Jackson-blvd. Harrison 1256.

TO RENT—MAY RENT FREE—6 RM. FLATS, just finished; most modern bldg.; 3635-39 Lake-av.; private front porches, shower baths. Finest flats and greatest bargain in city.

TO RENT—2 MONTHS' RENT FREE, 4 ROOM flat, 6204 South Park-av. Apply to janitor, 6124 South Park-av. T. E. WELLS, 169 Jackson-blvd. Harrison 1256.

TO RENT—MAY RENT FREE—6 R., HEATED, modern apt.; outside; $40; 5641 Madison-av., 4245 Indiana-av., 6 r., outside, $37.50. 3747 Indiana-av., 6 rms., $40. 45th and Prairie, 6 rms., $32.50.

TO RENT—2 MONTHS' RENT FREE ON A 2 yr. lease; 2 and 5 room apts. 4700 Grand-blvd. T. E. WELLS, 169 Jackson-blvd. Harrison 1256.

TO RENT—BACHELOR APTS., N. E. COR. 46TH and Woodlawn-av. R. J. BUSCH, 535 E. 47th-st. Oakland 316.

TO RENT—2 MONTHS' RENT FREE—5 ROOM apartment, n. w. cor. 75th and Princeton. T. E. WELLS & CO., 169 Jackson-blvd. Harr. 1256.

TO RENT—2255-57 SOUTH PARK-AV., VERY desirable 3 to 6 room flats, s. heat, electric l.; on lake; ref. See janitor. Phone Cal. 3388.

TO RENT—3801 LAKE-AV., FIREPROOF, FINE 3-4 to 7 room apts.; elev.; overlooking lake; $27.50 to $55; steam heat; modern. Phone Drexel 7846.

TO RENT—620 W. 47TH-ST., NEAR WALLACE, one 4 room flat; steam; walking distance to Union stockyards; rent cheap to Oct. 1st. Call at 6-1.

TO RENT—ELEGANT 7 R. CORNER APART., $45; L express and Ind. cars half block away. BURTON, 4056 Indiana-av. Drexel 4791.

TO RENT—3 AND 4 ROOM FLATS, NEWLY decorated; hardwood floors, steam, hot water; $18 to $28. Lenox, 3537 Cottage Grove-av.

TO RENT—3801 LAKE-AV., FIREPROOF, FINE 3-4 to 7 room apts.; elev.; overlooking lake; $27.50 to $55; steam heat; modern. Phone Drexel 7846.

TO RENT—3343 MADISON-AV., DESIRABLE 4 and 6 room apts., $28 and $40; mod., light. MEADOWCROFT, 125 Monroe-st. Cent. 3271.

TO RENT—SOUTH SIDE MODERN FLAT, ROOM for service. Address K F 535, Tribune.

TO RENT—6664 MINERVA-AV., 6 ROOMS, NEW 2 flat building, modern; $45.

TO RENT—3612-14-16 LAKE-AV., CHOICE rooms in "Lake View" Apartments.

TO RENT—1520 MICH.-AV., OREGON APTS., 4 and 6 rooms; finest in city.

TO RENT—OREGON APTS., 1520 MICHIGAN-av., 3 rooms; finest in city.

TO RENT—ARIZONA APTS., 4212 LAKE-AV., 5 and 6 rooms; will decorate.

TO RENT—CHEAP, LARGE, LIGHT 5 ROOM heated flats; corner 65th-st. and Madison-av.

TO RENT—TWO ROOM FLATS, $13; STEAM H., hot water, gas range; adults. 3629 Calumet-av.

TO RENT—FLATS—SOUTH.

W. K. YOUNG & BRO.,
204 DEARBORN-ST.

KENWOOD—47TH AND LAKE-AV.
HYDE PARK—55TH AND WASHINGTON-AV.
WOODLAWN—1220 E. 63D-ST.
GARFIELD-BLVD.—55TH AND INDIANA-AV.

SPECIAL REDUCTIONS
ON ALL VACANT APARTMENTS AND HOUSES IN THE CHOICEST RESIDENCE SECTIONS OF THE SOUTH SIDE—KENWOOD, HYDE PARK, AND WOODLAWN. A LARGE NUMBER OF NEW BLDGS. READY FOR OCCUPANCY THIS FALL. LIBERAL CONCESSIONS TO OCTOBER. PHONE OR CALL FOR COMPLETE LIST.

EVERETT-AV. AND 56TH-ST., fronting Jackson Park, overlooking the lake; 8 rooms, 2 baths, private porches; $85.

4539-4605 WOODLAWN-AV.
One of the handsomest and best appointed buildings in Kenwood; 5 and 6 rooms; elegant in every detail; $50 up.

KENWOOD VILLA, 4648 WOODLAWN-AV. 10 rooms and 3 bathrooms; costly interior; $100.

1411 E. 51ST-BLVD., near Madison-av., 10 rooms, $85.

KENWOOD TERRACE, 4816-28 MADISON-AV. 6 rooms, 2 baths; very choice; $57.50.

ALVAR TERRACE, 4436 DREXEL-BLVD. 6 and 6 rooms; handsomely finished; $50 to $60.

1226 E. 47TH-ST., OVERLOOKING KIMBARK-AV., 7 spacious rooms, $50.

5014 WASHINGTON-AV., 9 rooms, 2d floor, $70.

4852 WASHINGTON-AV., 7 rooms, 2d floor, $60.

4647 GREENWOOD-AV., 8 rooms, 2 baths, $60.

1364 E. 48TH-ST., 8 rooms, $100.

4731 LAKE-AV., 8 rooms, 2 baths, $70.

4455-57 OAKENWALD-AV., 6 and 7 rooms, $35.

5531 KIMBARK-AV., 6 rooms, $36.

5637 WASHINGTON-AV., 7 rooms, $47.50.

4742 LAKE-AV., 2d floor, 7 rooms, $45.

6040 JEFFERSON-AV., 8 rooms, 2 baths, $80.

6054 MADISON-AV., 6 rooms, $37.50.

SEND OR PHONE FOR OUR COMPLETE LIST OF MODERN APARTMENTS, 4 TO 10 ROOMS, FROM $25 TO $300 MONTH.

TO RENT—JOHN A. CARROLL & BRO., 1502 E. 53D-ST. TEL. HYDE PARK 440.

HYDE PARK APARTMENTS.

NEAR

I. C. EXPRESS—LAKE—PARKS.

5459 Washington-av., 8 rooms, 2 baths; $75.
5222 Washington-av., 7 rooms, 2 baths; $75.
4953 Lake-av., 8 rooms, choice location; $75.
5464 East End-av., new, 6 rooms, 2 baths; $65.
4520 Lake-av., 2d, 7 rooms, 2 baths; $60 and $65.
1424 Hyde Park-blvd., 6 rooms; $60.
5239 Cornell-av., 2d, 7 rooms; $55.
5529 Lake-av., 6 rooms; $32.50.
5467 Jefferson-av., 3d, 7 rooms; $45.
5308 Washington-av., 2d, 5 rooms, large; $50.
5321 Jefferson-av., 4 and 5 rooms; $40 and $50.
5344 Jefferson-av., 1st, corner, 5 rooms; $45.
1219 52d-st., 5 and 6 rooms; $37.50 up.
5429 Jefferson-av., 4 and 6 rooms; $37.50 up.
52d and Woodlawn-av., 5 extra large rooms; $40.
5048 Washington-av., 4 and 5 rooms; $40 and $50.
5209 Jefferson-av., 3d, 7 rooms; $45.
55th and East End-blvd., 4 rooms; $40.
5105-7 Kimbark-av., 6 and 7 rooms; $35 and $40.
1361 50th, 7 rooms; $45 and $50.
1137 51st-st., 6 and 7 rooms, hardwood; $35 to $40.
55th and Lexington-av., 6 rooms, good bath; $22.

TO RENT—5475 LAKE-AV., 2D; 4 ROOMS; steam ... $15.00
6413 Ellis-av., 2d; 4 and bath ... 18.00
2354 Cottage Grove-av., 4 and bath ... 20.00
6412 Ellis-av., 1st; 5 and bath ... 25.00
1131 E. 51st-st., near Lexington; 3d; 6 and bath ... 27.50
510 E. 54th-st., near Prairie and "L"; 5 rooms and bath; 1st or 2d floor ... 32.50
6317 Ellis-av., 2d; 6 and bath ... 37.50
4820-22 Forrestville-av., 3 room flats, steam, gas ranges ... $10 to 15.00
H. O. STONE & CO., 125 Monroe-st.

TO RENT—
FOUR ROOM APARTMENTS.
SPECIAL INDUCEMENTS.
3d, 5151 Prairie-av., $32.
3d, 5159 Prairie-av., $32.
1st, 4053 Calumet-av., $32.50.
3d, 4026 Calumet-av., $32.
1st, 4526 Calumet-av., $32.50.
3d, 4524 Calumet-av., $32.50.
COOPER & BURHANS, 115 Dearborn-st.

TO RENT—PEOPLE WHO DESIRE THE WORTH of their money in nice, cheap, airy flats, from $19 to $25 per mo., will do well to see the flats offered at 1417 E. 60th-st., s. w. cor. of Washington-av. and the Midway.

4 AND 5 ROOMS

109-113 E. 49th-st., cor. Michigan-av.
Special concession now to good tenants; all modern. Agent at building daily.
DRAPER & KRAMER, 47th and Calumet.
115 Dearborn-st.

TO RENT—5212-14 KIMBARK-AV., ELEGANT new apartments, 6 rooms with two baths each; private front and rear porches; spacious rooms, all light and airy, large yard. The building is just being completed and will be decorated to suit; $60. Agent on premises daily. Special concessions. SOUTHARD & TRAINER, 3905 Cottage Grove-av.

TO RENT—FLATS—WEST.

TO RENT—STEAM HEAT—
2133 Alice-pl., 3d, 7 and bath ... $32
1501 Warren-av., 4th, 6 and bath, corner ... 30
1624 Humboldt-blvd., 3d, 6 and bath ... 28
1622 Humboldt-blvd., 2d, 6 and bath ... 27
1507 Warren-av., 1st, 6 and bath ... 25
UNHEATED.
4531 W. Congress-st., 2d, 6 and bath ... 23
1305 Gilpin-pl., 2d, 7 and bath ... 17
1515 Arthington-pl., 2d, 6 and bath ... 14
1922 Milwaukee-av., 3d, 4 and bath ... 10
Harrison-st., n. w. cor. Morgan-st., 4 and 5 room flats ... $10 to $14
See janitor, 524 S. Morgan-st.
H. O. STONE & CO., 125 Monroe-st.

TO RENT—
Large 7 room flat, 1st floor, 2044 Park-av.; decorations to suit; possession at once; only $27.50 per month.

ALSO

Light 5 room apartment, 2d floor, 3040 Colorado-av., cor. Albany, $20 per month.
Keys on premises.
OLIVER L. WATSON, 160 Washington-st.

TO RENT—1700 PARK-AV., 6 AND 7 RM. STEAM heat apartments; $25-$30; near Union Park. Special inducements to good tenants for the summer. STANLEY K. GAGE, 99 Randolph-st. 3513 Cent.

TO RENT—S. W. COR. WASHINGTON-BLVD. and Washtenaw-av., modern 6 room apartments; steam heat and janitor service; $25 to $30.
CREMIN & O'CONNOR, 97 Clark-st.

TO RENT—WEST SIDE—DOUGLAS-BLVD., elegant apartments, most modern improvements, having front porches; $245, 1 block from Kedzie-av. car line; owner on premises.

TO RENT—FURN. ROOM, STEAM HEATED flat, near Garfield Pk.; will share flat with lady employed. Address N 386, Tribune.

TO RENT—MODERN 2 AND 5 ROOMS; SElect location, near L station. Owner, F. ALBRECHT, 4307 Van Buren-st.

TO RENT—NICELY FURNISHED 3 RM. FLAT, gas ranges, etc.; good trans. 16 Honore-st.

TO RENT—FLATS—NORTH.

TO RENT—4-5-6 R. APTS., NEARLY NEW bldg., 821 and 829 Montrose-blvd., in best part of Buena Park, close to the lake; every room large and light and best of everything; private porches; being out of the season, will give big discount if taken now from regular prices. See janitor in bldg., then phone owner for appointment. Normal 834.

TO RENT—
MODERN APARTMENT.
8 rooms; steam heat and elevator service.
THE WALTON,
CLARK AND LOCUST-STS.
OGDEN, SHELDON & CO.,
84 CLARK-ST.

TO RENT—EDGEWATER FLATS—
Beautiful new 4 and 5 r. apts., n. w. cor. Magnolia and Rosedale-avs.; private front porches; brick fireplaces, bookcases, elegant fixtures; one block to transportation; $33 and upward.
COCHRAN & McCLUER,
Phone Edge. 424. 1105 Bryn Mawr-av.

TO RENT—VENETIAN APARTMENTS—
High class, new 4 and 5 room apartments, 912 to 922 Lakeside-pl., bet. Sheridan-rd. and lake. Rents $35 to $50; basement $25; vacuum cleaner. Near Wilson "L" sta. See owner or janitor.

TO RENT—APARTMENTS IN GEORGIAN-CT., La Salle-av., intersection N. Clark-st., opposite Lincoln Park, 5 rooms, modern, electric light free; also other flats in immediate vicinity; call renting office, 1706 Wells-st.

TO RENT—EDGEWATER AND ROGERS PARK; 4, 5, 6, and 7 room apartments; private porches; near lake and N. W. L. stations.
THE EDGEWATER BANK.
Real Estate Dept. 5545-47 Evanston-av.

TO RENT—COR. 7 ROOM APT. 4618 KENMORE, $45; 5 rooms, 4622 Kenmore, $37.50; s. e. corner Winthrop and Winona, 6 rooms, $37.50.
RICHARD A. CONNELL, 86 Dearborn-st.
Phone Central 3386.

TO RENT—FREE RENT TO AUG. 15, ON TWO year lease, fine 5 and 6 room apts., $25.50 and $30; steam heat, electric light, etc. Large porches. 2850-56 N. Clark-st. and 2845-47 Abbott-ct.
THEODOR W. BUHMANN, 2634 N. Clark-st.

TO RENT—743 LINCOLN PARK-BLVD.; TWO very desirable 8 room apartments; all outside rooms; steam heat; elevator service; concession until fall in rent. WINSTON & CO., 119 Monroe-st.

TO RENT—MODERN 4 ROOM FLAT, "AINSLIE Apt.," 3d floor, 4903 Evanston-av., near Argyle "L" sta.
REGELIN, JENSON & CO., 4808 Evanston-av.

TO RENT—4 ROOMS, NEW BLDG., $30. Best 4 room flats, Wilson sta. N. W. "L"; steam; private porches; beamed ceilings; only $30.
RENINGER & RUBLY, 4632 Evanston-av.

TO RENT—FREE RENT FOR A PERIOD AND reduction in rent to sublet my modern 6 room flat, new building, in Wilson-av. district. Address K P 427, Tribune.

TO RENT—ELEGANT 8 ROOM FLAT, 2 BATHS, furnished or unfurnished, near Wilson and Sheridan. Phone Ravenswood 1290, or E. SWEETLAND, 125 La Salle.

TO RENT — THE BEST 4, 5, AND 8 ROOM strictly modern flats in city for $25 to $40; cor. Sheridan and Irving Park-blvd. ANTON MYERS, 3640 Sheridan-road. Tel. 496 L. V.

TO RENT—SEVERAL MODERN 8 RM. APARTments on Division, just east of Astor-st.; rentals $70 and $75.
OLIVER & COMPANY, 110 Dearborn-st.

TO RENT—ROGERS PARK—BEAUTIFUL 3, 4, 5, and 6 room flats, new and up to date; also houses. GIBBONS, 1408 Morse-av. Rog. Pk. 3003.

TO RENT—5-ROOM MODERN APT., 2 BATHS, 114 Walton-pl., opp. Raymond near L. Shore dr. KIRKLAND, 100 Washington-st. Rand. 4190.

TO RENT—3444 ELAINE-PL., 4-6 R. FLATS; light; mod.; yard; $25-$35. Graceland 2802.

TO RENT—6 ROOMS AND BATH, $22, AND 3 rooms, $7. 1405 Wells-st.

TO RENT—ELEGANT 5½ ROOM MOD. FLAT, elec., Al surroundings. 2224 Evanston-av.

TO RENT—MODERN, CHOICE, SUNLIGHT 3 room flat, 64 E. Chestnut-st. See janitor.

TO RENT—FLATS—NORTH.

W. K. YOUNG & BRO.,
204 DEARBORN-ST.

NORTH SHORE BRANCH OFFICE, 4001 SHERIDAN-RD., cor. Irving Park-blvd., half block from SHERIDAN ROAD STATION.

Send for complete list of APARTMENTS and HOUSES for rent in the most desirable sections of the NORTH SIDE, from LINCOLN PARK to EDGEWATER, along the SHERIDAN-DRIVE on the line of the ELEVATED ROAD, large number of new buildings ready for occupancy this fall. Phone or call at our branch office, SHERIDAN-RD. STATION of the NORTHWESTERN ELEVATED. Phone Lake View 1107.

ELEVEN ROOMS.
4318 SHERIDAN-RD., $250.
NINE ROOMS.
3146 SHERIDAN-DRIVE, $150.
737 BUENA-AV., 3 baths, $125.
SEVEN AND EIGHT ROOMS.
4062 SHERIDAN-RD., $65.
4322 SHERIDAN-RD., $83.33.
629-631 SHERIDAN-RD., $110.
SIX ROOMS.
4142-44 CLARENDON-AV., $62.50-$65.
963 SHERIDAN-RD., 2d, $45.
621-23 MONTROSE-BLVD., $47.50 up.
834 CRESCENT-PL., $55.
6223 MAGNOLIA-AV., $45.
5110 SHERIDAN-RD., 2d, $60.
4162 CLARENDON-AV., 2d, $45.
FIVE ROOMS.
928 ALEXANDER-PL., choice, $42.50.
1015 AINSLIE, 1st, $35.
4112 EVANSTON-AV., $37.50-$40.
4035 SHERIDAN-RD., 1st, $40.
4115 EVANSTON-AV., 1st floor, $40.
4612 PEMBERTON-AV., 1st, $40.
502 DAKIN-ST., 1st, $47.50.
FOUR ROOMS.
4335-37 BUENA VISTA-TERRACE, $35-$37.50.
808 CRESCENT-PL., 1st, $32.50.
956 IRVING PARK-BLVD., 2d, $30.
4166 CLARENDON-AV., 1st, $32.50.

TO RENT—BIG CONCESSION.
SEE US FOR TERMS.
LAWRENCE-AV., N. E. COR. KENMORE, 5 and 6 room apartments, with built in mantels. See janitor ... $35-$45
2 large rooms for doctor's office on corner ... 15
NEW BUILDING,
820-830 ADDISON-ST., OPPOSITE RETA.
Living rooms 16x16 feet.
Two blocks to L station and lake; 4, 5, and 6 room apartments; massive and handsomely finished; facing private park 63x295 ft.; $35-$50.
3414-24 ELAINE-PL., NEAR ROSCOE.
5 and 7 room apartments in high grade court bldg.; 2 blocks to elevated ... $30-$45
SHERIDAN-RD., N. E. COR. BYRON-ST.
4 and 5 room apartments ... $30-$37.50
Also doctor's office of 2 rooms on the corner ... 20.00
1507-17 N. CLARK-ST., NR. BURTON-PL.
6 large rooms on 2d floor. See janitor ... $30
HENRY G. WELLS & CO., 115 Dearborn-st.

THE PATTINGTON

GRACELAND-AV. AND THE LAKE.
Seven, eight, and nine room apartments.
Electric light, cold storage, and table ice free to occupants. Cafe in building.
Rent more reasonable than in any high grade building in the city. Automobile garage for tenants' exclusive use.
INSPECTION INVITED.
Representative at office of building each day and evening. W. K. YOUNG & BRO., 204 Dearborn-st.

TO RENT—
THE BARTON,
southeast corner of Sheffield and Oakdale-avs. Excellent transportation; modern, up to date 4 and 5 room apartments, $30 and up.

TO RENT—NEW APARTMENTS.
Best locations in Sheridan Park.
8 minutes to Wilson L station.
3 rooms, $28 and $29; 4 rooms, $32.50-$35.
Excellent light in all rooms.
E. W. DARLING,
OPEN SUNDAY. 4703 Evanston-av., Tel. Edgewater 4378.

TO RENT—STEAM HEAT—NORTH SHORE flats—517 Edgecomb-pl., 2d, 4 and bath ... $37.50
3944 Clarendon-av., 3d, 4 and bath ... 32.50
3950 Clarendon-av., 2d, 4 and bath ... 32.50
1124 Winona-av., 2d, 4 and bath ... 28.00
1136 Winona-av., 1st, 4 and bath ... 25.00
1251 Dearborn-av., elevator, 8 rooms and bath ... 45.00
H. O. STONE & CO., 125 Monroe-st.

TO RENT—THE PUEBLO, COR. PINE GROVE and Belmont-avs., very fine apartments; vacuum cleaning system, wall safes, beam ceilings, etc.
One 4 room apartment ... $38.50
One 5 room apartment ... 40.00
One 6 room corner apartment, very fine ... 50.00
See janitor. FREDERICK J. FADNER,
140 Dearborn-st. Phone Randolph 1964.

TO RENT—ROGERS PARK—MODERN 6 ROOM flat, light, hot water plant; mod. rent; 2 blks. R. R. sta. 1840 Estes-av. Ph. R. P. 4011.

TO RENT—FLATS—NORTHWEST.

TO RENT—FLAT 6 LARGE OUTSIDE ROOMS; occupancy after Aug. 1; modern; excellent neighborhood; N. W. Side; easy trans.; to suitable tenant, $20 a month. 1127 N. Hamlin-av. W. H. Mast.

TO RENT—FLATS—SUBURBAN.

TO RENT—OAK PARK, THE THORNDALE—S. Oak Park-av., just completed, beautiful, new, modern, up to date, 6 rooms apartments; every convenience, the most desirable building and location in Oak Park; $50 and $55; possession any time.
FRANK H. JUNE, AGENT,
Private Exchange 73. 306 South-blvd., Oak Park.

TO RENT—LIVE IN MORGAN PARK, WHERE the air is pure; 4 to 6 room flats with bath; $16 to $12 monthly; easy access to trolley and Rock Island Road; allowance on extra r. r. fare.
W. A. BANCROFT & CO. Tel. 34 Morgan Park.

TO RENT—7 AND 8 ROOM OAK FLATS; FURnace; $27.50. 401 N. Humphrey, Oak Park.

TO RENT—FURNISHED FLATS.

TO RENT—IN THE KENWOOD, 47TH AND Kenwood-av., a very pretty 6 room apartment, completely furnished; July 1 to Sept. 15; $150 per month. Cafe in building. Party going away.
EUGENE A. BOURNIQUE & CO.,
701 First National Bank Bldg.

TO RENT—BEAUTIFULLY FURNISHED FIVE ROOM FLAT, NORTH END OF LINCOLN PARK, NEAR LAKE AND BEST TRANSP. 527 SURF-ST., 3D FLAT. GRACELAND 3259.

TO RENT—ELEGANTLY FURN. MODERN 7 room apt. for two or three months or longer; near lake and Sheridan express service. 987 Edgecomb-pl. Phone L. V. 2689.

TO RENT—6 ROOM FURNISHED APARTMENT until Sept. 1 or Oct. 1, convenient to transportation; modern; 2 baths. Call for particulars. Normal 762.

TO RENT—6330 LEXINGTON-AV., 3D, 4 ROOM strictly modern, furnished flat; I. C. and "L." Midway 369.

TO RENT—COMPLETELY FURNISHED FLAT, 2249 Bissell-st., cor. Belden; steam, h. w. Edge. 2132.

TO RENT—LAKE SHORE FURNISHED flats, suitable for light housekeeping; just what you want; 3 rooms, $18. 4529 Lake-av.

TO RENT—FINE, NEW, FURNISHED FLAT to responsible people for summer; North Side; give references. Address P 311, Tribune.

TO RENT—BEAUTIFUL FURNISHED 4 ROOM parlor floor, fine neighborhood, block to all transportation. 3556 N. Park-av.

TO RENT — FINELY FURNISHED 6 ROOM flat, close to Virginia Hotel. Mrs. E. J. Hoyt, 111 E. Ohio-st.

TO RENT—6 ROOM FURNISHED FLAT, DOUGlas-blvd., near "L" until Oct. 1st; no children; references. Address K 434, Tribune.

TO RENT—ELEGANTLY FURNISHED 6 ROOM apartment; 2 baths; front and rear private porches; Woodlawn. Phone Hyde Park 5414.

TO RENT—WHOLE OR PART OF 6 ROOM S. H. flat; clean, airy rooms, full furnished; S. S.; phone; reas. Address O 374, Tribune.

TO RENT—3826 RHODES-AV., APT. 32, ATtractive, light, cool, priv., completely furn. flats; "L" and electric.

TO RENT—VERY CHOICE FURNISHED FLAT of 6 rooms, cor. Sheridan and Irving Park-blvd.; only $60. Tel. 4879 Lake View.

TO RENT—5408 PRAIRIE-AV.—NEWLY FURN. 4 room flat; clean; $36; near "L."

TO RENT—349 50TH-ST., CORNER CALUMET—Elegant fur. 5 room flat; steam; $42.50; near L.

TO RENT — FURNISHED ARIZONA FLATS, 4212 Lake-av., 6 room corner; desirable.

TO RENT—NICELY FURNISHED 3 TO 7 ROOM flats. MRS. E. J. HOYT, 111 E. Ohio-st.

TO RENT—2334 INDIANA-AV., A 4 LARGE room furn. flat for summer or longer; reasonable.

TO RENT—MODERN 5 ROOM AND BATH FUR. flat for 3 months. Address L 297, Tribune.

WANTED—FLATS.

WANTED—TO RENT—IMMEDIATELY UNTIL spring, 5 or 6 room furnished flat, S. S., north of 39th-st., east of State. Address P 295, Tribune.

WANTED — TO RENT — FLATS OR HOUSE, 25 to 30 rooms, suitable for family hotel. Address P G 424, Tribune.

WANTED—TO RENT—MODERN SEVEN ROOM apt., North Side, south of Fullerton. Address P 382, Tribune.

WANTED—TO RENT—COMPLETELY FURN. apartment; must be convenient to loop; 5 rooms. Address K E 289, Tribune.

WANTED—TO RENT—MODERN 4 OR 5 ROOM apt., furn. or unfurn., near N. W. L.; state price, full particulars. Address P 446, Tribune.

WANTED—TO RENT—SMALL FLAT WITH bath and gas; must be clean and cheap. Address P 338, Tribune.

WANTED—TO RENT—4, 5, OR 6 ROOM FURN. flat; give particulars. Address N 331, Tribune.

TO RENT—STORES—SOUTH.

TO RENT — STORE ON ASHLAND-AV. AND 47th-st. Best South Side center; good for any business, especially for a first class restaurant, which is a necessity in this location. Term lease; reasonable rent.
G. F. MAURER & COMPANY,
47th-st. and Ashland-av.

TO RENT—3856 STATE-ST., STEAM HEATED store; good display window; $27.50.

111 E. 39th-st., double store with living rooms in rear; steam heat; $25.
W. MURRAY WRIGHT, TRIBUNE BLDG.

TO RENT—NEW STORES, 66TH-ST., ADJOINing I. C. Ry. station on the east; for drugs, fruits, grocery and market, beauty parlor, etc.; neighborhood solidly built up with apartments. GRAPPERHAUS, RUSSELL & CO., 63d and Monroe.

TO RENT—NEW STORE WITH 5 LIGHT MODern living rooms in rear; suitable for a delicatessen in a Swedish and German neighborhood. For particulars see LUNDBERG, 5617 Halsted-st. Telephone Wentworth 154.

TO RENT—3831 COTTAGE GROVE-AV.—LARGE light store and basement, front and rear entrances; concessions; $35 per month.
ROBT. F. SCHENCK & CO., 4301 Drexel-blvd.

TO RENT—3 NEW STORES, READY AUG. 1, corner Coles-av. and 77th-st., fine location for drug store, grocery and market, etc.
JOHN BOOMER & CO., 107 Dearborn-st.

TO RENT—804-6 WABASH-AV., LARGE STORE, central location; reasonable rent.
JOHN C. McCORD, 185 Dearborn-st.

TO RENT—STORE 22X90, NO. 1129 EAST 55TH-st., near Lexington-av.; steam heat; rent $45.
BENJ. BISSINGER, 100 WASHINGTON-ST.

TO RENT—OLD DRUG COR., 1001 E. 65TH-ST.; $60; long lease; large business possible. See SHOTWELL, 4304 Cottage Grove-av.

TO RENT—CORNER HALSTED AND 54TH-STS., fine store for druggist or any business.

TO RENT—2 NEW STORES, 1816 TO 18 S. HALsted-st.; fine location fish market or grocery.

TO RENT—STORES—SOUTH.

TO RENT—MODERN STORES; LOW RENTALS.
DESIRABLE BUSINESS LOCATIONS.
55TH-ST. AND JEFFERSON-AV., large store basement, steel ceiling, steam heat, etc.; $45.
55TH-ST. AND GREENWOOD-AV., corner, $35.
1607-11 E. 55TH-ST., new stores, $25.
1164 E. 55TH-ST., modern store, $45.
S. W. COR. 43D AND OAKENWALD-AV., $40.
N. E. COR. 43D AND VINCENNES-AV., $40.
S. W. COR. COTTAGE GROVE AND 48TH, $30.
N. W. COR. 42D-ST. AND DREXEL-BLVD., $30.
S. E. COR. STATE AND 59TH-STS., $40.
S. E. COR. STATE AND GARFIELD-BLVD., $35.
S. E. COR. MICHIGAN AND GARFIELD, $50.
S. E. COR. INDIANA AND GARFIELD, $32.50.
W. K. YOUNG & BRO., 204 Dearborn-st.

TO RENT—DO YOU WANT A SUITABLE LOCAtion for gents' furnishing or shoe store? Must be able to run high grade place; exceptional opportunity.
R. J. BUSCH, 535 E. 47th-st. Oakland 316.

Downtown.

TO RENT—DESIRABLE SPACE ON STATE-ST.; entire three story building, in good condition, 333-335 S. State-st.; attractive price to desirable party. SEYMOUR MORRIS, 135 Adams-st.

TO RENT—STORES, OFFICES, LOFTS—
In downtown district. Tel. Randolph 3384.
CALLISTUS S. ENNIS & CO., 122 Monroe-st.

TO RENT—SOUTHWEST CORNER LA SALLE and Madison-st. Rand. 2296.
SEYMOUR MORRIS, 135 Adams-st.

TO RENT—STORES—WEST.

TO RENT—2010 W. VAN BUREN-ST.—LARGE light store with room in rear; $25.
ALEX FRIEND & CO., 150 La Salle-st.

TO RENT—STORES—NORTH.

TO RENT—
120 W. Illinois-st., frame store ... $20
1568 N. Halsted-st., near North-av., new store, steam heat ... 35
2641 N. Halsted-st., near Wrightwood, store, bakery; new, modern ... 40
3604 Lincoln-av., brick store ... 25
1808 Addison-av., near "L" station ... 25
H. O. STONE & CO., 125 Monroe-st.

TO RENT—FOR TAILOR SHOP—
2 story brick bldg. in rear of 158 Hill-st. Rent $9 per mo. for each floor.
HIBERNIAN BANK, 122 Monroe-st.,
Real Estate Dept.

TO RENT—STORES, 4531 AND 4537 EVANSTON-av., near Wilson; in busiest block in Sheridan Park, directly opposite Wilson-av. sta. N. W. "L."
GORDON STRONG & CO.,
Harrison 565. 200 State-st.

TO RENT—MODERN STORE, CORNER SHEFfield and Oakdale-avs.; excellent location.

TO RENT—MODERN STORE, CORNER SHEFfield and Oakdale-avs.; excellent location.

TO RENT—OFFICES.

Downtown.

TO RENT—

IN NEW EDGECOMB BUILDING

Opposite new C. & N. W. Depot, S. W. Corner of Clinton and Washington-sts.
Desirable offices, well lighted, with all modern conveniences. Excellent display room. Convenient to all banks and mercantile houses.
And 150,000 square feet floor space which can be divided to suit tenants.
22,000 ft. ON ONE FLOOR.
PHONE 436 MAIN.

TO RENT—DESIRABLE ROOM AT 163 STATE-st., suitable for office or light manufacturing; 1,000 square feet; $60.
CHARLES V. McERLEAN,
Central 2375. 189 La Salle-st.

TO RENT—CORNER WABASH AND ADAMS, 2d floor, 270 WABASH-AV.
Corner FIFTH-AV. and MADISON-ST.
All very desirable, both as to price and location.
WALTER H. WILSON & CO., 520 The Rookery.

TO RENT—NICE OFFICE, $15 PER MONTH; large window, hot and cold water, electric light, elevator; safe and free telephone, and stenographer optional. Inquire Room 560 Calumet Bldg., 189 La Salle-st. Phone 6079 Central.

TO RENT—DESK ROOM FOR 3 OR 4; FIRST class office; good light; southern exposure; favorable terms to desirable party. Tel. 2914 Main. Cor. Clark and Lake.

TO RENT—DESIRABLE FURNISHED PRIVATE office, with use of telephone, reception-room and other conveniences; also desk room. 1001, 356 Dearborn-st.

TO RENT—MENTOR BUILDING, 163 STATE-st., corner Monroe, exclusive shops and offices in heart of the retail district. Apply Room 92, 163 State-st.

TO RENT—SUBLEASE ON A HIGHLY DESIRAble small office; $45 a month; 801 Fisher Bldg. Apply at Room 419 Fisher Bldg. or telephone North 3340.

TO RENT—HAVE A SUITE OF THREE OFfices, fully equipped, centrally located, and leased until March, 1911; rent low; snap if taken at once. Address O 379, Tribune.

TO RENT—OFFICE SPACE SUITABLE FOR workshops, light manufacturing, and tailor shops; good light. 192-4 S. Clark-st.
OLIVER & COMPANY, 110 Dearborn-st.

TO RENT—LIGHT OFFICE WITH 2 PRIVATE offices and ante-room; fireproof bldg.; every modern convenience; low rental.
Rand. 2321. R. D. HILL & CO., 303 Dearborn-st.

TO RENT—PRIVATE OFFICE; FINE LIGHT; furnished; unlimited phone. Room 611, 167 Dearborn.

TO RENT—DESK ROOM, INCLUDING USE OF telephone and typewriter; very low rental. 1547 First National Bank Bldg.

TO RENT — GOOD LIGHT SPACE FOR OFfices, salesrooms or light mfg.; passenger and freight elevators. Bowyer Block, 40 Michigan-av.

TO RENT—LARGE, LIGHT, PRIV. OFFICE; mahog. desk; also desk spc., in attrac. recep. room. 708 Marquette Bldg.

TO RENT—LARGE, LIGHT, PRIVATE OFFICE, mahog. furniture, attractive recep. room; also desk space; stenog. optional. 708 Marquette Bldg.

TO RENT—OUTSIDE PRIVATE OFFICE, ROLL top desk, $15.50; desk space and desk, $6.00. 211 Marine Bldg. 154 Lake. Main 3868.

TO RENT — NICELY FURNISHED PRIVATE office to responsible party. 1431 1st National Bk. Bldg.

TO RENT—548 COMMERCIAL BANK BUILDING, private office and large reception room; three outside windows; $60 per month.

TO RENT—LIGHT FURNISHED OFFICE, $16; desk room, $6; mailboxes, $2. 413, 134 Monroe-st.

TO RENT—OFFICE SPACE, DESK IF DESIRED, all conveniences. Room 460, 125 La Salle-st.

TO RENT—PRIVATE OFFICE, 100 WASHINGton-st., Room 803; unlimited phone.

TO RENT — EXCEPTIONALLY DESIRABLE desk room. 602 Hartford Bldg.

TO RENT—DESK SPACE, $6. ROOM 42, 78 La Salle-st.

TO RENT—PRIVATE OFFICE OR DESK ROOM; unlim. phone; all conv. 1528 Marquette Bldg.

TO RENT—PRIVATE OFFICE; EVERY CONvenience. 422 McCormick bldg. Tel. Harr. 5692.

TO RENT—DESK SPACE FIRST NAT'L BANK Bldg. Apply Room 1028.

TO RENT—SPACE IN OFFICE, WITH OR without desk. 918 First National Bank Bldg.

General.

TO RENT—DENTIST'S OFFICE IN CONNECtion with physician; fine opportunity to obtain practice of suddenly deceased occupant; So. Side; expenses minimum. Address K H 64, Tribune.

TO RENT—NICE OFFICES, 5100 INDIANA-AV., s. w. cor. 51st-st.; single or en suite; shades, screens, comb. fixtures, etc. Keys there.

TO RENT—FLOORS AND LOFTS.

TO RENT—GORDON BUILDING, 736-738 W. MONROE-ST., between Desplaines and Halsted; floors 50x190; light 4 sides; automatic sprinklers; passenger and freight elevators.
706-14 Fulton-st., 1 story, 60x170, or 120x170, 100,000 feet on track, 6 stories.
54,000 feet on track, 3 stories.
FLOORS.
705-9 Fulton-st., 2d floor, 60x30, 120 ft. of windows, power, etc., $60.
170-172 N. Desplaines-st., 3d floor, 40x70, 110 ft. of windows, $50.
428 W. Randolph-st., 2d floor, 22x70.
Also 63x140, 120x90, 100x100, 44x50, 60x70x80, with power.
STORES.
160 N. Clinton-st., 20x100.
162 N. Clinton-st.
Many other choice locations. Send for list.
ALEX. FRIEND & CO., 150 La Salle-st.

TO RENT—THREE STORY AND BASEMENT building, heavy mill constructed, fronting Canal-st. and Milwaukee-av., containing about 40,000 sq. ft., 3 electric elevators, and suitable for any wholesale business. Will pay commission to first agent consummating lease on this building. Inquire H. GRUND, 216 N. Canal-st.

TO RENT—230-236 ADAMS-ST.—
42,000 sq. ft.—will subdivide to suit.
½ block west of Marshall Field wholesale.
2 passenger and 2 freight elevators.
Excellent shipping facilities.
Address 819 Marquette Bldg. Central 1382.

TO RENT—ONE OF THE BEST FLOORS IN wholesale district for stock, tenant, or office purposes. 40x75; light 3 sides.
Dry Goods Reporter Building.
WHITE & TABOR, Agents.

TO RENT—7,000 SQ. FT., COR. LAKE AND 5TH-av., 3,000 sq. ft.; 225-227 Jackson-blvd.; steam heat, passenger and freight elevator. Get our list of complete downtown property to rent.
THAD. H. HOWE & CO., 42 Madison-st.

TO RENT— TO RENT—
STORES, FLOORS, BUILDINGS.
For commercial and manufacturing uses.
J. J. HARRINGTON & COMPANY,
First National Bank Bldg.

TO RENT—
STORES, FLOORS, AND BUILDINGS.
Call or phone for lists.
B. A. THORPE,
175 Dearborn-st., cor. Monroe. 3 phones Rand. 4094.

TO RENT—FINE LIGHT SPACE WITH POWER, specially suitable for printers or light manufacturing; can divide to suit; buildings located inside the loop. Apply Room 32, 163 State-st.

TO RENT—BUILDINGS, FLOORS, AND SPACE with or without railroad and river facilities, and will build to suit tenants.
MADDEN BROS., 204 Dearborn-st.

TO RENT—MANUFACTUR'G PROPERTY.

TO RENT — DESIRABLE STEAM HEATED space for light manufacturing or office purposes; inside the loop; located at 170 E. Madison-st.; freight and passenger elevators.
SEYMOUR MORRIS, 135 Adams-st.

TO RENT—WE HAVE A COMPLETE LIST OF BUILDINGS, STORES, AND FLOORS IN ALL BUSINESS DISTRICTS OF THE CITY, WITH POWER AND SWITCH TRACK.
ROUNDS & WETTEN, 134 La Salle-st.

TO RENT — FACTORIES, WAREHOUSES, AND sites on railroad, switch and dock a specialty.
J. H. VAN VLISSINGEN & CO., Estd. 1879.
1300, 164 Dearborn-st. Phone Cent. 162.

TO RENT— TO RENT—
FLOORS—BUILDINGS—STORES.
PAUL C. LOEBER & CO., 119 LA SALLE-ST.

TO RENT—STORES AND FLATS FOR LIGHT factory. 211 Green and 429 Sangamon st. Others.
S. R. HARRIS, 189 La Salle-st.

TO RENT—FACTORY, 25,000 SQUARE FEET; electric elevator, light 4 sides; snap; $200 per month. [illegible]

TO RENT—BUILDINGS.

TO RENT— BUILDING, 60X70, 3 FLOORS AND BASEMENT; ASHLAND AND NORTH-AV.; CHEAP. DOWNTOWN BUILDINGS AND FLOORS. IMMEDIATE POSSESSION OR JAN. H. A. PIERCE, 136 WASH-ST. MAIN 1763.

TO RENT—BRICK BUILDING, 328 N. CLARK-st., store, bsmt., and 14 rooms; good location for hotel or rooming house; reasonable rent.
ALEX FRIEND & CO., 150 La Salle-st.

TO RENT—A BUILDING ON WABASH-AV., north of 22d, for garage, stables or light mfg.; now being remodeled. Address E K 130, Tribune.

TO RENT—HALLS.

TO RENT—BUSH TEMPLE, COR. N. CLARK and Chicago-av.; some beautifully equipped lodge halls and a few vacant offices.
C. C. SPOTSWOOD, Agent. Phone N. 1181.

TO RENT—HOTELS.

TO RENT—FIFTY-FIVE ROOM EUROPEAN hotel, city of 100,000; new; ready Sept. 1; modern; centrally located; good opportunity.
B. A. YONKER, Des Moines, Iowa.

TO RENT—HOTEL, CORNER N. CLARK AND N. Water-st., 30 rooms, lately remodeled; fine condition. W. G. KRUTZ, 407 Tacoma Bldg.

TO RENT—BASEMENTS.

TO RENT—LIGHT BASEMENT, ABOUT 60 FTX 16 ft. 100 Clark-st.

TO RENT—BARNS AND GARAGES.

TO RENT—3112 PRAIRIE-AV., BRICK BARN; rental $40.
REGELIN, JENSON & CO., 105 Washington-st.
Randolph 1884.

TO RENT—OTHER CITIES.

TO RENT—MODERN STORE; SPLENDID OPportunity; only two dry goods stores in town. MRS. IVER LARSEN, Decorah, Iowa.

TO RENT—MISCELLANEOUS.

TO RENT—DIRECT FROM OWNER, STOVE heated, steam heated flats and stores, South and West Sides. RICHARDSON, 142 La Salle-st., Room 1.

TO RENT—BUILDINGS, STORES, AND FLOORS in all parts of the city. Send for list.
WILLIS & FRANKENSTEIN, 115 Dearborn-st.

STORE AND OFFICE FIXTURES.

DESKS—
4 foot roll top oak ... $12
54 inch roll top oak ... 14
60 inch roll top quartered oak ... 22
66 inch roll top quartered oak ... 25
All in good condition.
FRANKLIN DESK FACTORY,
Tel. Harrison 6275. 46 E. Jackson-blvd.

JULIUS BENDER,
CHICAGO HEADQUARTERS FOR STORE FIXTURES.
General store and salesrooms,
230-232-234-236-238 W. Madison-st.,
Tel. Monroe 1712. Cor. Peoria-st.
WE undersell all others.

40 FT. OAK SHELVING; 8 FT. WALL HAT case; 8 ft. floor case; 6 ft. counter. Address P 302, Tribune.

LARGE SELECTION OF NEW AND USED desks, chairs, table, and office furniture at half price. R. SABATH DESK CO., 318 Dearborn-st.

DESKS, CHAIRS, PARTITIONS, SAFES, ETC.; filing cabinets, tables, counters, shelving bought and sold. CASEY & SON, 45 5th-av.

DESKS, SAFES, TYPEWRITERS OFFICE FURniture, less than half price. 82 E. Lake-st.

SAFES.

HERRING-HALL-MARVIN SAFE CO.,
Successors to Hall's Safe & Lock Co.
Fire and burglar proof safes and vaults. Steel filing devices. Combinations changed and safes repainted and repaired.
184-186 Washington-st. Phone Main 1482.

HALL'S SAFES.
DONNELL SAFE CO.,
SAFE 200-202 E. Washington-st.
None genuine without
CO.'S Our Trademark.

SAFES, VAULT FRONTS, WALL SAFES—NEW and second hand; high quality; low price. The Howe Scale Co., 1315-25 Wabash-av.

LARGEST STOCK NEW AND SECOND HAND safes in the city. DIEBOLD'S SAFE AND LOCK CO., 196 Fifth-av. Established 50 years.

NO WATERED STOCK; NO OFFICIAL HEAVY-weights, and always the right price and terms at SABATH SAFE CO., 158 Lake-st.

HORSES AND CARRIAGES.

OPEN RUNABOUTS, OPEN BUGGIES, SUMMER vehicles of all descriptions; season is getting late; prices greatly reduced to move promptly; harness, saddles, bridles, bits, spurs, crops, and every known accessory.
STUDEBAKER,
Telephone Calumet 4785. 378 Wabash-av.

FOR SALE—AN EXCEPTIONALLY HANDsome French coach horse, one beautiful 4 wheeled cart, two beautiful Docedo 2 wheeled cars, one Studebaker station wagon in good condition. Will sell separate or together. F. E. FRENCH, care John V. Farwell Co., Chicago.

FOR SALE—BY TEAMING COMPANY, AUTOmobiles to be used in future, 22 young mares and horses, all sizes; wagons, and harness. 2560 Halsted-st., opposite 26th-st.

WAGONS —CARRIAGES— HARNESS.
Cash or time payment.
RACINE WAGON AND CARRIAGE CO.,
441-445 Wabash-av.

FOR SALE—BAY MARE, 1,300 LBS., SOUND and gentle; also 3 good sets of coach harness, cheap. A. W. GREEN, 1307 E. 50th-st.

FINE SADDLE HORSES, DRIVING HORSES, and ponies. Trial and guarantee given. 1507 N. Clark-st.

FOR SALE—CHEAP—RUNABOUT AND SURrey and some ladies' and gentlemen's saddles. 1507 N. Clark-st.

BARGAIN—VERY FINE KIMBALL VICTORIA, as good as new, for one or two horses. 1507 N. Clark-st.

$300 TAKES 2,600 LB. SOUND YOUNG TEAM OF mares; good pullers; good travelers; sound wind; guarantee given. 227 N. Ashland-av.

FOR SALE—SINGLE STATION WAGON. CAN be seen at John Huber's Livery, 945 North State-st.

LADY WILL SELL COMBINATION HORSE, 5 gaits; 6 years old; fine saddler. MACKE, 4168 Ellis-av. Phone Oakland 1248.

FOR SALE — 2 EX. WORK HORSES, 1,200-1,400 lbs., cheap. City Comp. Air Co., 4150 N. Clark-st. Grace. 3927.

$200 BUYS 2,500 POUND TEAM BAY MARES for city or farm use. 520 N. Halsted.

FOR SALE—GODDARD BUGGY AND HARness. Address O 584, Tribune.

$150 BUYS 6 YR. OLD SOUND FAMILY BROKE driving horse. 518 N. Halsted-st.

FOR SALE—HORSE, DOCTOR'S BUGGY, HARness, saddle, livery. 2153 N. Clark-st.

WANTED—1,300 POUND, SOUND DRIVING horse; state price. Address P 325, Tribune.

ONE HORSE WAGON, HARNESS, FOR SALE cheap. 722 S. Paulina-st. Gus. Livingston.

Harness and Horse Goods.

WANT ONE OR MORE SETS OF GOOD WORK harness; must be in good condition and bargain; give full particulars. Address P 345, Tribune.

MACHINERY AND TOOLS.

FOR SALE—2—72X18 BUTT STRAP BOILERS.
2—8½x16 Scotch marine boilers.
1—22x48 Allis Corliss engine.
1—400 h. p. Beaumont heater.
1—200 h. p. Pacific Boiler Wks. heater.
4—60x106 Tubular boilers, 100 lbs. pressure.
2—72x16 Tubular boilers, 95 lbs. pressure.
The American Scrap Iron & Machinery Co.,
417 N. Carpenter-st.

TIME RECORDERS FOR SALE, PUNCH PRESS work, experimenting, metal novelties, special machinery, dies, tools, etc. Ill. Die and Tool Works, 163 N. Desplaines-st. Phone Monroe 2150.

FOR SALE—14X36 AND 16X42 CORLISS ENgines; lot of other steam engines and pumps. The E. H. WACHS CO., 149 W. Indiana-st.

GAS AND GASOLINE ENGINES—ALL SIZES, used and new; from 30 to 60 per cent of new cost. COLBORNE MFG. CO., 416 W. Indiana-st.

9X14 ATLAS ENGINE; 60X16 BOILER, MANY other boilers, heaters, engines, etc. HUGH W. DYAR, 204 Dearborn-st. Cent. 3066.

SECOND HAND MOTORS, DIRECT AND ALternating current; all sizes; general electrical repairing. THAYER & LYNN, 423 Dearborn-st.

ELECTRIC MOTORS, NEW AND 2D HAND. ARTHUR JONES CO., 223 S. Clinton-st. Franklin 154.

WANTED—110 VOLT STORAGE BATTERY. Max. discharge rate 5 to 10 amps. for 6 hrs. HITTSON, Riverside, Ill.

ALL KINDS OF A. C. AND D. C. MOTORS AT A bargain; good repair work. ARTHUR WAGNER CO., 326 Dearborn-st. Harrison 1833.

FOR SALE—SFT. ROBINSON CORNICE BRAKE. 9270 S. Chicago-av. Phone South Chicago 508.

FOR SALE—BORING MILL, 44 INCH, 2 HEADS, boring spindle. Apply 537 Monroe, basement.

SACRIFICE ALL KINDS OF BRASS AND IRON working machinery. DICKON, 33 S Desplaines.

LIGHT AND HEAVY MANUFACTURING.

CLYDE MACHINE WORKS CO.,
Makers at reasonable prices of
SPECIAL MACHINERY and IRON WORK.
39th and Union. Rebuilt machinery for sale.

WELL EQUIPPED MACHINE SHOP WANTS jobbing work or special machines to build. Hanna Engineering Works, 2111 Elston-av.

LEGAL NOTICES AND PROPOSALS.

YOU WILL PLEASE TAKE NOTICE HEREBY that I, Gwynne L. Lewis, formerly a member of the partnership of Lewis & Sweeney, engineers, hereby dissolve said partnership as to myself only. I hereby further renounce in good faith all participation in the future profits of said partnership, and do not intend to be liable on account of said partnership for any debts or liabilities incurred hereafter. Dated this 8th day of June, 1910.

CHICAGO, JULY 12, 1910.—
Notice is hereby given that the co-partnership heretofore existing between the undersigned in the restaurant business at No. 12 Polk-st. has this day been dissolved by mutual consent, and that said business will hereafter be conducted by W. J. Kennedy individually. Signed,
WILLIAM J. KENNEDY, JAY ELLIOTT.

AUCTION SALES.

AUCTION— AUCTION.
West Side Auction House Co., 1166, 1168, and 1170 W. Madison-st., opp. Center-av., established 1884. General auctioneers and commission merchants. Regular sale of furniture, etc. TUESDAYS and SATURDAYS of each and every week, commencing at 10 o'clock a. m. sharp. Particular attention given to outside sales of residences and merchandise stocks of all kinds. Tel. Monroe 302 for sale arrangement.
WEST SIDE AUCTION HOUSE CO.,
1170 W. Madison-st.

WILLIAMS, BARKER & SEVERN CO., 185-187 Wabash-av., general auctioneers. Sales at store every Wednesday and Saturday, 10 a. m. Furniture, carpets, gen. household goods. Tel. 3100. Cent.

BOOKS AND MAGAZINES.

SELL YOUR BOOKS! WE PAY CASH SINGLE volumes or entire libraries. Phone Central 6666. MORRIS BOOK SHOP, 169 Wabash-av.

REAL ESTATE—CENTRAL.

FOR SALE—
Do you know that E. A. Cummings & Co. are selling at their real estate sale at their office over $10,000,000 worth of lots, cottages, houses, apartments, flats, acres, farms, and factory sites, over 2,000 different pieces of property? If you want to buy send for their great list.
E. A. CUMMINGS & CO.,
Tel. Central 24. 108 Dearborn-st.

FOR SALE—
THEATER OR AMUSEMENT SITE.
THEATER OR AMUSEMENT SITE.
The only one of its kind in this large city. We can tell you why. Convenient to through cars from all parts of the city. For particulars call on
EDGAR M. SNOW & CO., Sole Agents,
Chicago Title and Trust Bldg.

FOR SALE—REAL ESTATE—
REAL ESTATE AND LOANS.
ESTATES CAREFULLY MANAGED.
WINSTON & CO.,
119 MONROE-ST.

FOR SALE—REMAINING 100 LOTS IN SUBDIvision close in, including 700 ft. boulevard frontage; intersection 2 car lines; sewer, water; positive bargain for cash next 30 days. Excl. Agent, GORDON B. CHASE, 154 E. Lake-st.

FOR SALE—OR PART EXCHANGE—MODERN stone front 6 flat, 9 rooms each. Lot 36½ ft. Rents $2,160. Mtg. $10,000 at 5½%, 5 years. Cut price of $16,500.
HARDIN & SCHEURMANN, 119 La Salle-st.

FOR SALE—I HAVE A FINE HOME VALUED at $50,000. Will add $50,000 in cash and buy business property. What have you to offer? Address K L 333, Tribune.

FOR SALE — MICHIGAN-AV. IS DEVELOPING wonderfully. I offer a special investment near 22d-st., near new Michigan-av. Bank Bldg. W. A. PRIDMORE, 100 Washington-st. Cent. 1212.

FOR SALE—MODERN BLDG., 6 FLAT, NEW, income $2,880 per year; incumbrance $1[illegible]; 4 year, 5½%; can be reduced; reas. offer for equity considered. Address H E 561, Tribune.

FOR SALE — 7 R. STONE FRONT HOUSE; leased ground; cheap. Address P 115, Tribune.

REAL ESTATE—SOUTH SIDE.

FOR SALE—BY

SOUTHARD & TRAINER,

GRAND-BLVD., 12 flats, rent $9,600; best construction; built by private owner. Will sell equity for $15,000 cash. Pays 16 per cent net.

CHAMPLAIN-AV., near 47th-st., three flats, rent $1,140; price $7,900; only $2,000 cash required.

NEAR GRAND-BLVD. "L" STATION, two flats, lot 25x125; steam heat; 6-7 rooms; rent $720; price $4,500.

ONE STORY STORES ON STATE-ST., near 39th; rent $1,010; mtg. $5,000; want small house for equity.

VACANT.

SIXTY-THIRD-ST., corner near Cottage Grove-av., 50x110 feet at $150 a foot; ready for improvement with stores.

SIXTY-THIRD-ST., corner near Morgan-st., 52x125 at $115.

STATE-ST., near 59th-st., 40, 50 or 100 feet, at $70 per foot.

CORNELL-AV., corner, 95x150 feet; the only corner left east of the Illinois Central; only $21,000.

THE BEST CORNER IN KENWOOD, 100x175, ripe for improvements with high-grade apartments; very low price.

INDIANA-AV., corner near 24th-st., lot 80x180 feet; $2.08 sq. ft.

INDIANA-AV., near 26th-st., lot 50x161 feet, price $210 foot.

INDIANA-AV., corner near 35th-st., lot 100x180 feet, price $22,500.

INDIANA-AV., near 35th-st., 50, 60 or 100 feet, at $125 per foot.

CALUMET-AV., near 31st-st., lot 50x178 feet, price $150 per foot.

CALUMET-AV., corner near 31st-st., lot 100x125 feet, price $150 per foot.

HOUSES.

THREE STORY MOD. STONE FRONT HOUSE, 10 rooms, hardwood finish, perfect condition; street newly paved and paid for; near 47th and Greenwood-av.; price only $4,500.

ELLIS-AV., near 39th-st., 2-story Bedford stone front house, 9 rooms, modern; only $4,250.

ELLIS-AV., near 46th-st., 2-story Bedford stone, 9 rooms, hardwood throughout; lot 30x150; only $6,250.

WOODLAND PARK, choice 2-story brick, entirely detached; 50-foot lot, with barn; located in beautiful private park; all hardwood floors; steam; in good condition; $8,500.

Get our further list of selected bargains.

GREENWOOD-AV.
FROM 52D TO 53D-ST.

Most exclusive residence property in Hyde Park.
PRICE $90 FT. WORTH $150.
Entire block restricted for private residence purposes, one house on not less than 40 ft. Lots 175 ft. deep; 35 ft. building line. An ideal residence location surrounded by costly homes; convenient to the UNIVERSITY; adjoining property that is selling for $175 to $250 foot; handsome brick colonial houses can be built from $8,000 to $12,000.
Will sell in 40, 50, 60, or 100 ft. lots.
Will loan money to build.
Regular commission to brokers.
W. K. YOUNG & BRO., 204 Dearborn-st.

FOR SALE—HOUSE BARGAINS—KENWOOD—
Ellis-av. and 46th-st., semi-detached home; cost $10,000; price $6,500.
Berkeley-av., near 44th, 10 room stone, modern; BIG SNAP; $4,500.
Lake-av., nr. 42d, 8 rm. detached brick; worth $6,000; price $4,250; only $500 cash.
C. R. GLEASON, 1036 E. 43d-st.

FOR SALE—BARGAIN—NEW 15 APT. BLDG., 4 and 5 rooms, all the new features necessary to make an up to date bldg. Lot 58x125. Rental $6,750. Price $48,000. Mtge. $25,000, 5½%. Convenient to Ill. Cent. "L" and surface lines.
GRAPPERHAUS, RUSSELL & CO.,
Tel. Hyde Park 2976. 1346 E. 63d-st.

FOR SALE— 3 FLAT BARGAIN.
65th-pl., near Jackson Park, Ill. Cent., and L express; 5 and 7 rooms; lot 50x125; oak trim and floors throughout; steam heat; rental $1,500; price $11,700; mtge. $5,000.
[A. N. Wheeler.] JAMES G. BARSALOUX,
Phone H. P. 10. 63d-st. and Washington-av.

FOR SALE—BEAUTIFUL MODERN 2 FLAT, overlooking Ogden Park; large colonial porch, console, hall tree, mission dining room with beam ceiling, electric lights, tile and enameled bathroom; everything strictly high class. Bargain. Call evenings or Sunday. DE YOE, 1348 W. 64th.

FOR SALE—OR EXCHANGE—5328-5330 EAST End-blvd., new 6 flat building; price $65,000; rents $7,560; mtg. $35,000.
G. G. NEWBURY & CO., 140 Dearborn-st.

FOR SALE—6238 EVANS-AV., IN WASHINGton Park subdivision, 2 flat brick and stone; east front; 6 and 7 rooms; fine library; shower bath; beam ceiling; fine room in basement for office; ½ block from new First National bank bldg.; want offer. WOLF & CROMER, 615 E. 63d-st.

FOR SALE—SOME FINE RESIDENCE BUILDing lots at Chicago Lawn; $15 to $20 per front foot; water, gas, cement walks; ready for building on; 5c fare st. cars; also on Grand Trunk Ry. Send for circular. Come out any time.
JOHN F. EBERHART & SONS, 3655 63d-st.

FOR SALE—6 FLAT BLDG., MODERN FRONT porches; Ellis-av., near 63d-st.; rental $2,895; price $20,000; mortgage $12,500, 5 per cent.
GRAPPERHAUS, RUSSELL & CO.,
Tel. Hyde Park 2976. 1346 E. 63d-st.

FOR SALE—BUSINESS BARGAIN—
4249 Wentworth-av., store and four flats; bath, gas, and hardwood floors; two large strong buildings; rental $730; price $4,500; pays 15 per cent.
F. L. LANGRIDGE, 4746 STATE-ST.

FOR SALE—OR EXCHANGE—ELEGANT HOME, 9 rooms, bath, furnace, lawn, 52x200, section line corner, 87th-blvd., n. e. cor. Elizabeth; Halsted cars and Rock Island; incumbrance $3,500.
SOL ROSENBLATT, 79 Dearborn-st.

FOR SALE—CORNER BARGAIN—6 APARTment building and 100 ft. frontage, n. e. cor. Jackson-av. and 54th-st.; will sell building and 50 ft. or whole, as desired, on easy terms. Owner on premises.

FOR SALE — $500 DOWN WILL BUY SOUND substantial 2 story brick, 5 and 6 room flats; building well worth $4,000; will sell for $2,900 to close up an estate. Shields-av., near 51st-st.
MERCHANTS' BANK, 4649 State-st.

FOR SALE—BARGAIN—8 ROOM HYDE PARK colonial semi-detached steam heated brick; fine lot; strictly modern; in Hyde Park; $6,500.
JOHN A. CARROLL & BRO.,
108 La Salle-st. 1502 E. 53d-st.

FOR SALE—CENTER-AV., ADJ. L DEPOT AT 63d-st., 25x125 ft., $1,500; stores rent for $30 and flats $25 per mo. in this blk.
E. N. WEART & CO., 115 Dearborn-st.

FOR SALE—$4,900—WOODLAWN HOME, ON asphalt streets; Lexington-av., bet. 66th and 67th; 7 rms.; hot water heat; small cash payment, balance like rent. Address F G 456, Tribune.

FOR SALE—FINEST SO. FT. LOT WOODLAWN, ripe for improvements; best location; worth $100 per foot; owner will sacrifice; cutting price 1-3 for quick sale. Address K H 152, Tribune.

FOR SALE—BY OWNER, 6 FLATS, NEAR CALUmet-av. and 53d-st.; rents $3,120; mtg. $30,000; best offer takes equity; speculators and investors address K L 523, Tribune.

FOR SALE—4 FLAT BLDG., NEAR 60TH-ST., 4 blocks from South Side "L" and Washington Park; rental $1,080; all rented; price $7,500.
RAUEN & JOHANNES, 310 East 61st-st.

FOR SALE—43D-ST., NEAR ST. LAWRENCE-av.; BARGAIN; 2 story store and flat. For quick sale, $5,250.
CHESHIRE & SHOTWELL, 4304 Cottage Grove.

FOR SALE—STATE-ST., NEAR 48TH; LOT 50X161 ft., two story and basement; store and 7 room flat; clear; rent $780; cash $2,500; price $5,200.
SOL. LIVINGSTON, 4711 State-st.

FOR SALE—FINE HAMILTON PARK HOME on 40 ft. lot; look at 7043 Princeton-av.; can sell at bargain. JOHN H. GAY & CO.,
Wentworth-av. and 63d-st.

FOR SALE—7027 UNION-AV.—MODERN BRICK two flat bldg.; $500 down, balance like rent, will secure this bargain.
R. J. BUSCH, 535 E. 47th-st. Oakland 316.

FOR SALE—319 E. 57TH-ST.-BLVD. — NEW, modern brick home; $500 down, balance like rent.
R. J. BUSCH, 535 E. 47th-st. Oakland 316.

FOR SALE—BARGAIN—42X170, 4297-ST., NR. Vincennes-av.
A. HOLINGER & CO., INC., 272 Washington-st.

FOR SALE—INGLESIDE-AV., NEAR 60TH; 6 flat stone; rents $2,280; price $16,000. Bargain.
F. D. P. SNELLING & CO., 79 Dearborn-st.

FOR SALE—OR RENT—IF YOU WANT TO BUY, sell, or rent S. S. homes or flats call on E. E. BALDWIN & CO., 38th and Indiana-av.

FOR SALE—SNAP; BRICK, STOVE HEATED store and four flats; S. S.; rents $1,150; price $9,500; $2,000 cash. Address K L 408, Tribune.

FOR SALE — BARGAIN — 6719 PRAIRIE-AV. new, modern brick residence; easy payments.
R. J. BUSCH, 535 E. 47th-st. Oakland 316.

FOR SALE—CALUMET-AV., 2 FLAT BLDG., entirely modern; exceptional bargain.
McDERMOTT & CONLEY, 39th and Indiana-av.

FOR SALE — CHOICE CORNER HOUSE AND barn, overlooking lake; great bargain. SOUTHARD & TRAINER, 3905 Cottage Grove-av.

FOR SALE—BARGAINS OF ALL KINDS—
W. H. McCLELLAN, Real Estate, 29 E. 51st-st., near Wabash-av.

FOR SALE—MOST MODERN 2 FLAT BLDG. IN Washington Park subdivision; must sell; $7,000.
WOLF & CROMER, 615 E. 63d-st.

FOR SALE—WINDSOR PARK, BOND-AV. NR. LAKE, NEW 8 R. HOUSE, $5,500.
WILLIAM H. MOONEY, 1007, 133 Washington-st.

FOR SALE—10 LOTS ON S. TROY AND 47TH-sts. at one-half their value to close estate. Address K C 181, Tribune.

FOR SALE—TRANSFER SALOON CORNER choice S. S. location; must be sold at once. Address K F 141, Tribune.

REAL ESTATE—SOUTH SIDE.

FOR SALE—
BARGAINS. BARGAINS.
—SLAUGHTER SALE—
—Each and Every One a Tremendous Sacrifice—
NOTE THE TERMS—AND THE PRICES.

$500 cash. $25 monthly.
4119 Berkeley-av., 2 story brick, detached, 7 room, modern residence. Furnace heat. Near I. C., 43d electric, and "L" station. Not a bargain, but a gift at this sacrifice price of ... [illegible]

$350 cash. $25 monthly.
4351 Champlain-av., 1 story frame cottage; contains 5 rooms. Lot 21x125 feet. Near 43d-st. electric. Snap. Price ... [illegible]

$500 cash. $40 monthly.
Ellis-av., near 36th-st. Choice of 4 residences, 8, 9, 10, and 12 rooms. Every one a bargain. Price is from ... $4,950 to [illegible]

$500 cash. $35 monthly.
716 E. 42d-st., near Langley-av., 8 room brick, 2 story. Furnace heat. Newly decorated; in fine repair. Bargain. Price ... [illegible]

$350 or more down. $30 monthly.
537 Bowen-av., near St. Lawrence-av., 2 story, 9 room brick residence. Furnace heat. Asphalt street. Barn. $5,000 house, near L station. Price only ... [illegible]

$1,000 cash. $35 monthly.
640 Bowen-av. Lot 48x120. 2 story frame residence, 10 rooms. Furnace heat. $8,000 house for ... [illegible]

$500 cash. $35 monthly.
5328 Jefferson-av., 3 story, modern, 10 room semi-detached residence. Newly and expensively decorated. Arc light; furnace heat; asphalt street. Near 53d-st. station of I. C. Your chance ... [illegible]

$250 cash. $25 monthly.
4302 Langley-av., 2 story frame 8 room residence and lot. Sacrifice it for ... [illegible]

$400 cash. $30 monthly.
4449 Langley-av., 2 story, 7 room, modern brick residence. Furnace heat. Fine condition. Sacrifice ... [illegible]

$500 cash. $25 monthly.
7036 Normal-blvd., 2 story, stone front, 8 room residence. Furnace heat. The best bargain in Auburn Park. Price ... [illegible]

$500 cash. $40 monthly.
541 E. 36th-st., near Vincennes-av., 2 story, modern 10 room residence. Lot 25x150. Cost $8,000 to construct. Could easily be changed into 2 flat building. Price only ... [illegible]

$250 cash. $25 monthly.
454 E. 37th-st., near Vernon-av., 7 room, 2 story, brick residence. Furnace heat. Sacrifice it at ... [illegible]

$1,000 cash. $30 monthly.
N. e. cor. 59th and Wabash-av. Lot 68½x150¾, 2 story, 12 room, frame residence and 2 story barn. Sell for less than ground value. Price ... [illegible]

Let us show you that it is easier to own than to pay rent.
FRED'K H. BARTLETT & CO.,
88, 100 WASHINGTON-ST.

FOR SALE—2 FLAT BUILDINGS.
—MUST BE SACRIFICED AT ONCE—
BARGAINS THAT PAY ABOVE 10% NET and keep right on increasing in value and will be sold at a sacrifice. Cash prices on easy terms kinda makes your 3% savings accounts look sick, don't it?
READ THEM CAREFULLY.

$750 cash. $60 monthly.
3705-5 May-st., 2 brand new 2 flat buildings, 50 foot lot. Concrete foundation; hardwood finish and floors; rents, $864 per annum; no heat; bargain; price ... $7,[illegible]

$300 cash. $30 monthly.
4559 Evans-av., 2 story frame 2 flat building, 5 and 6 rooms; better look at it; the price only ... [illegible]

$300 cash. $30 monthly.
7707 Goldsmith-av., 2 story brick 2 flat, 5 and 6 rooms. Couldn't build the building for $4,000. Price ... [illegible]

$250 cash. $30 monthly.
947 W. 51st-st., near Morgan-st., 2 story frame 2 flat, 6 and 6 rooms; rents $372 yearly; on a street car line. Snap at ... [illegible]

$500 cash. $35 monthly.
1241 E. 46th-st., near Woodlawn-av., 2 story brick, stone front, 2 flat, 7 and 8 rooms. Furnace for each flat; hardwood floors; rents $47 monthly. Price ... [illegible]

$400 cash. $35 monthly.
7218 Wentworth-av., 2 story stone front 2 flat, 7 and 7 rooms; furnace heat. Price ... [illegible]

$500 cash. $40 monthly.
510 W. 79th-st., store and 2 flats, 6 rooms each; rents $800, 2 story. Stone front. Bargain ... [illegible]

FRED'K H. BARTLETT & CO.,
88, 100 WASHINGTON-ST.

EXCEPTIONAL BARGAINS IN NEW 2 FLAT BUILDINGS.
602 and 604 Garfield-Blvd.

[Near UNION-AV.]

Detached 2 story brick and stone 2 flats, 6 and 6 rooms, excellent light, select oak finish throughout, tile baths and vestibules, elaborate consoles, sideboards, and halltrees, gas and electric light, steam heat and hot water, unexcelled location and transportation.

7119 and 7121 PERRY-AV.

SAME AS ABOVE in every detail. If you want an absolutely first class building at a sacrifice, do not fail to see these.
ALL OPEN for inspection Daily and Sunday from 1 p. m. to 6 p. m., any other time by appointment.
P. F. McCARTHY & CO.,
3857 STATE-ST. 59 CLARK-ST.

FOR SALE—
JACKSON PARK HIGHLANDS.
COMPLETE, MODERN, AND HIGH CLASS HOMES. CHOICE VACANT; EACH LOT 50X134 FT.
Take I. C. R. R. to Bryn Mawr Station [71st-st.]. Local office, one block west. Write for Booklet.
FRANK I. BENNETT,
100 Washington-st.

FOR SALE—
—4320 ST. LAWRENCE-AV.—
—RENTS $264, STOVE HEAT—
2 story 2 flat brick, 6-7-7 rooms; lot 29x112½. Biggest bargain ever offered. $500 cash, $40 monthly. Price ... $4,750
FRED'K H. BARTLETT & CO.,
88, 100 WASHINGTON-ST.

FOR SALE—OR EXCHANGE—AN ELEGANT three story stone front store and flat building located in good part of South Side near Wentworth-av., consisting of four stores and eight flats, bringing an annual rental of $4,720; lot is 100x100, fronting on two streets; price $36,000, with $15,000 mortgage. Will exchange for clear Chicago property in part or full. Address K A 588, Tribune.

FOR SALE — BIG SACRIFICE — [illegible] Hartwell-av.; must be sold; $500 down, monthly payments, will buy it; 2½ story frame on stone foundation; 2 flats; building newly painted and decorated; 3 blocks east of State-st.; owner leaving city; will sell for $2,650 to make quick sale.
MERCHANTS' BANK, 4649 State-st.

FOR SALE—$200 DOWN WILL MAKE YOU THE owner of a brand new home, a large cottage on brick and concrete foundation, all modern in every respect; neighborhood and surroundings excellent; the street paved and paid for; no assessments. Call and see us at once.
MERCHANTS' BANK, 4649 State-st.

FOR SALE—NEW 6 APARTMENT BUILDING in Kenwood; individual front porches; 2 baths; rooms; finished throughout in hardwood; steam heat; rental $4,860; price $30,000; mortgage $14,000, 5½ per cent.
GRAPPERHAUS, RUSSELL & CO.,
Tel. Hyde Park 2976. 1346 E. 63d-st.

FOR SALE—NEAR GRAND-BLVD. AND 47TH-st. "L" station, strictly modern, high grade, 10 room, stone front residence; steam heat; garage; cost $12,000; will sell for only $6,750; mortgage $4,000 5%.
McGUIRE & ORR, 101 Washington-st.

FOR SALE—406 W. 66TH-ST.
6 room Cottage, on brick and stone foundation, hot water heated, gas and bath, cement basement; laundry, hardwood floors, white enamel finish. A dandy little home for $2,800.
WM. D. NEIGHBORS & CO., 95 Washington-st.

FOR SALE—NEW 6 APT. BLDG., INDIVIDUAL frt. porches; 2 bath rooms, elegant fixtures; convenient to both Ill. Cent. and "L." Rental $[illegible]. Price $26,000. Mtg. $14,000, 5½ per cent.
GRAPPERHAUS, RUSSELL & CO.,
1346 E. 63d. Tel. Hyde Park 2976.

FOR SALE—TO CLOSE AN ESTATE—BEAUTIFUL KENWOOD HOME, STONE AND SLATE EXTERIOR, 15 ROOMS, 4 BATHS, ETC.; LARGE CORNER LOT, GARAGE IN REAR. FOR INFORMATION SEE
TROTTER & KIMBALL, 145 LA SALLE-ST.

FOR SALE—FRAME COTTAGE ON 32D-ST., near Wentworth-av.; price reduced to $1,[illegible].
OLIVER L. WATSON, 160 Washington-st.

FOR SALE—BIG BARGAIN—5716 EMERALD-av., modern 8 room residence; stone foundation; furnace heat; $2,200; $500 down, balance same as rent. S. HECK & CO., 6006 Halsted-st.

FOR SALE—LOTS NEAR WOODLAWN-AV. AND 82d-st.; sewer, water, paved st., and sidewalk; good houses all around; only $800 each. [F.]
W. H. DAVIS, 90 La Salle-st. Main [illegible].

FOR SALE—SACRIFICE FOR $26,500—MY NEW high grade 6 flat bldg.; rent $4,500; worth $[illegible],000; act quick. Address K L 536, Tribune.

REAL ESTATE—WEST SIDE.

FOR SALE—EXCELLENT LOCATION FOR stores; 54 ft. vacant corner on 48th-av., south of Chicago-av.; price $5,500; this property will double in value in the near future.
NEWTON B. LAUREN, 140 Dearborn-st.

FOR SALE—A BEAUTIFUL 7 ROOM HOUSE, 4219 W. End-av., cost $5,500 to build; lot cost $1,000; am compelled to sell by July 20; will accept $4,500; house is modern in every way; part cash. Address K L 537, Tribune.

FOR SALE—OR EXCHANGE — WEST SIDE stove heat flat bldg.; rent over $3,000 a year; lien with $10,000, due 3 years; best bargain on West Side. Address K J 316, Tribune.

FOR SALE—50X130 FT. ON WARREN-AV., between Leavitt and Hoyne; price only $[illegible]. This will not last long. HOLTON, SHELDON & CO., 204 Dearborn-st.

FOR SALE—51X114 FT. ON PARK-AV., [illegible] east of Garfield Park; n. front; make cash offer; must sell, or will exchange for 2 or 3 flat. Owner J. STARK, 2834 N. Albany-av.

FOR SALE—REMEMBER WE ARE NOW IN our new office, SOUTHWEST cor. Madison and Ashland-blvd. New phone West 1834.
E. WOLTERSDORF & CO.

FOR SALE—$6,000—THREE FLAT BARGAIN, good stove heated building on choice Oakley-blvd. Take part cash and balance on time.
HERMAN BROTHERS, 75 Washington-st.

FOR SALE—AM COMPELLED TO SELL MY beautiful 30x125 ft. lot. Worth $1,000; $[illegible] it; $150 cash required, balance on easy terms. Address K C 104, Tribune.

FOR SALE—COTTAGES, $2,650; 2 FLATS, $[illegible]; easy terms; Lexington-st. and 52d-av.
MURRAY-WOLBACH, 175 Dearborn-st.

FOR SALE — JACKSON-BLVD., [illegible] ROOM pressed brick; furnace; $5,800. [illegible] and flat; $5,000. Address E A 486, Tribune.

FOR SALE—W. POLK-ST., NEAR DOUGLAS-blvd., lot 30x125, 2 F. Sacrifice. [illegible] Forquer-st.

FOR SALE—WASHINGTON-BLVD., EAST OF Halsted-st., 80 ft.; ripe for improvement [illegible]. Address K J 305, Tribune.

REAL ESTATE—[illegible]

FOR SALE—SPECIAL[illegible]

Here's something [illegible] Douglas-blvd. and [illegible] water heat; lot 72x125 [illegible] away below cost. Cal[illegible]

An 8 room modern re[illegible] near Met. elevated; lo[illegible] trees; cement garage[illegible] $3,500. Send for photo[illegible]

OLIVER [illegible]
160 W[illegible]

FOR SALE—WALNU[illegible] a fine big detached b[illegible] actually cost $5,500; [illegible] best bargain in a 2 fl[illegible] for quick sale, $3,900, [illegible]
OLIVER L. WA[illegible]

FOR SALE—25X188, [illegible] las-blvd., ½ block we[illegible] duced from $2,000 to $1[illegible]
OLIVER [illegible]
160 W[illegible]

FOR SALE—BUSINES[illegible] son-st., new building[illegible] long lease; well secure[illegible] and insurance. Price [illegible] and business vacant f[illegible] dress N 387, Tribune.

FOR SALE — SOLID [illegible] corner 9 flat building [illegible] station and not far fro[illegible] asphalt streets; rental [illegible] an exceptionally good [illegible] Address K L 336, Trib[illegible]

REAL ESTAT[illegible]

FOR SALE—MODERN[illegible] frame 12 room resid[illegible] Irving Park-blvd.; fro[illegible] 2d floor, each with priv[illegible] and in basement; ste[illegible] throughout; white ena[illegible] floors; large front and [illegible] living rooms; lot 100 [illegible] shrubs; low price.
[B.] COCHRAN & Mc[illegible]

FOR SALE—
S. W. COR. NORTH[illegible]
104X[illegible]
Old improvements, re[illegible] and can be remodeled [illegible] ment. Price only $250 [illegible] ments.
EDGAR M. SN[illegible]
Chica[illegible]

FOR SALE—IN RAVEN[illegible] 8 room home; furnace[illegible] ly decorated throughou[illegible] street improvements in[illegible] tion; if sold this mont[illegible] Will make terms.
WILSON A[illegible]
Real Estate Dept.

FOR SALE—SPECIAL[illegible]
20 room PALACE on[illegible] large ground; sacrifice[illegible]
H. O. STONE & CO[illegible]

FOR SALE—250 FT. [illegible] cant. VERY CHEA[illegible] dence section. Now is [illegible] it and make offer. WI[illegible]
H. O. STONE & C[illegible]

FOR SALE—STATE-ST[illegible] park, modern; rent $[illegible] 500, 5%; AN ESTATE[illegible]
H. O. STONE & CO[illegible]

FOR SALE—GOOD B[illegible] stores and 3 flats, bri[illegible] south of Division-st.; [illegible]
H. O. STONE & CO[illegible]

FOR SALE—3[illegible] AT [illegible] and always re[illegible] 5%. A SNAP. Price $[illegible]
H. O. STONE & CO[illegible]

FOR SALE—3 FLAT, [illegible] high grade, stone fron[illegible] good part of Barry-av.[illegible]
H. O. STONE & CO[illegible]

FOR SALE—DOUBLE [illegible] building on 50x125 ft.[illegible] vision-st., near Wells; [illegible] gage $10,000 at 5%. fou[illegible] buy equity; must be so[illegible] vestigate immediately. [illegible] and Wells-st. Exclusive[illegible]

FOR SALE—$3250 N. C[illegible] stove heat. Make offer[illegible]
H. O. STONE & C[illegible]

FOR SALE—6 FLAT B[illegible] "L" sta. Rent $2,688[illegible]
H. O. STONE & CO[illegible]

FOR SALE—TWO FR[illegible] cottage in rear; four 4[illegible] on Janssen-av., near By[illegible] this is a bargain.
N. F. PRU[illegible]
1019 Belmont-av.

FOR SALE — TO CL[illegible] will sell new 6 flat; r[illegible] Building close to lake a[illegible] tion; price for equity, [illegible] write.
REGELIN, JENSON [illegible]

FOR SALE—1249 EDG[illegible] stone front 2 flat, 80 [illegible] furnaces; proper venti[illegible] st., near L station; [illegible] $6,000; $1,000 or more ca[illegible] 718 Christiana-av. Pho[illegible]

FOR SALE—ARE YOU[illegible] bargain? We have it, [illegible] av., nr. Addison, includ[illegible] and desk, large barn for[illegible] only $1,600, $500 cash, [illegible] JOHN BOBEL, 3430 Sou[illegible]

FOR SALE—HANDSOM[illegible] best residence districts; [illegible] cash, balance $39 per [illegible]
THE EDGEW[illegible]
Real Estate Dept.

FOR SALE—BIGGEST [illegible] Side; 8 flat bldg., renti[illegible] located near Lincoln Par[illegible] to show gross income of [illegible] HENRY E. STRASSHE[illegible]

FOR SALE—MY BEAUT[illegible] ft. lot, fine lawn, pave[illegible] like new; brick baseme[illegible] Ravenswood elevated; [illegible] for $4,000. Address K E[illegible]

FOR SALE—WARD-ST[illegible] av., 2 story frame on [illegible] per annum. Price $7,00[illegible]
H. O. STON[illegible]

FOR SALE—ROGERS P[illegible] property. Call at our m[illegible] depot and Bryan-av.; 50[illegible] show you around; largest[illegible] Rogers Pk. 128 or 113. [illegible]

FOR SALE—OR TRAD[illegible] Edgewater; 3 one story[illegible] rents $1,710; mtg. $6,000[illegible] clear two or three flat c[illegible]
RENINGER & RUB[illegible]

FOR SALE—SPECIAL, [illegible] 3 room 2 apt. bldg.; h. [illegible] $10,000. Sacrifice for $[illegible]
B. B. CLOVER & B[illegible]

FOR SALE—OR EXC[illegible] sta[illegible]tial 6 flat bldg. [illegible] porches; long living roo[illegible] rent $3,480; price $27,000[illegible]

FOR SALE—EDGEWA[illegible] bldg.; steam heat; 7 an[illegible] Ardmore-av.; 2 blocks [illegible] $7,600. E. L. SPRINGER[illegible]

FOR SALE—ELEGANT [illegible] in choicest part of Bue[illegible] will net you 17 per cent; [illegible] dress H X 465, Tribune.

FOR SALE—NEED MON[illegible] flee my Rogers Park co[illegible] light; colonial porches; r[illegible] 000, 5 years. Address [illegible]

FOR SALE—BRICK, STO[illegible] ment, building; rental $[illegible] price $5,500; Kenilworth [illegible]
COCHRAN & McCL[illegible]

FOR SALE—3 STORY BR[illegible]
EXTRA LOT, on Garfiel[illegible] heated; bargain.
KOESTER & ZAN[illegible]

FOR SALE—BEST BARG[illegible] av., 100 foot corner; [illegible] particulars given upon requ[illegible] 108 Washington-st.

FOR SALE—AT A GRE[illegible] ern 8 room residence; 2[illegible] dan Park; lot 36 1-3x145 [illegible]
BIDDERMAN & ROSENB[illegible]

FOR SALE—3 FLAT BLD[illegible] $4,200; all clear. 1015 [illegible] Sheffield & n. of Fullerton[illegible] OWNER, 905 Atwood Bldg[illegible]

FOR SALE—LA SALLE-A[illegible] stone ft. furnished room[illegible] $1,200 yearly; price $7,00[illegible] terms. ERNST STOCK, [illegible]

FOR SALE—4270 N. PAU[illegible] ern 3 flat bldg., with cott[illegible] asphalt paving; rents $1,7[illegible]
WM. A. [illegible], Wilson-a[illegible]

FOR SALE—LOTS, 33½X[illegible] ments, near terminal sta[illegible]
N. W. L. JOHNSON & TY[illegible]

FOR SALE—5638 WINT[illegible] 1 apt. bldg., 6 rooms eac[illegible] bks. from lake; easy term[illegible]

FOR SALE—SEVERAL [illegible] in North Shore property[illegible] [illegible]MAN, 5018 Evanston[illegible]

FOR SALE—NORTH SI[illegible] residence; choice location[illegible] dress K F 339, Tribune.

FOR SALE—$16,000 SHE[illegible] CORNER 6 FLAT BLDG[illegible] J. F. HECHT, 115 Dear[illegible]

FOR SALE—LOTS 33½[illegible] ments, near terminal sta[illegible] N. W. L. JOHNSON & TY[illegible]

FOR SALE—BARGAIN—[illegible] residence; perfect conditi[illegible] ment. HIPPLE & CLA[illegible]

FOR SALE—EXCEPTION[illegible] lot, nr. lake; 2 blks. from[illegible] 500 ft. Address K L 486, T[illegible]

FOR SALE—EDGEWATE[illegible] corner residence, lot 100x[illegible]
H. B. SANFORD & C[illegible]

FOR SALE—SACRIFICE[illegible] [illegible]-av. and Wolfram-st.[illegible]

FOR SALE — LARGE [illegible] Clark, south of Belmont[illegible] HORACE E. BENT, [illegible]

FOR SALE—N. STATE-ST[illegible] ing, strictly modern; [illegible] E. W. CAS[illegible]

FOR SALE—BUENA-AV[illegible] 2 baths; garage. Call 800[illegible]

REAL ESTATE—WEST SIDE.

FOR SALE—SPECIAL BARGAINS.

Here's something very special in a 2 flat near Douglas-blvd. and Lexington-st.; 9-9 rooms; hot water heat; lot 72x125. Will make a price on this away below cost. Call and get photo, etc.

An 8 room modern residence in South Oak Park, near Met. elevated; lot 100x125; fine lawn, shade trees; cement garage. A genuine sacrifice at $5,500. Send for photo, etc.

OLIVER L. WATSON,
160 Washington-st.

FOR SALE—WALNUT-ST., NEAR LEAVITT; a fine big detached brick flat of 6-7 rooms; bldg. actually cost $5,500; lot 25x125; asphalt st.; the best bargain in a 2 flat on the West Side. Price for quick sale, $3,900.

OLIVER L. WATSON, 160 Washington-st.

FOR SALE—25X188, SOUTH FRONT, ON DOUGlas-blvd., ½ block west of St. Louis-av.; price reduced from $2,000 to $1,800.

OLIVER L. WATSON,
160 Washington-st,

FOR SALE—BUSINESS PROPERTY ON MADIson-st. 2 new buildings; rents over $6,000 year; long lease; well secured; no expense except taxes and insurance. Price $50,000; want $10,000 cash and business vacant for my $27,500 equity. Address N. 387. Tribune.

FOR SALE — SOLID BRICK, STOVE HEATED corner 9 flat building on West Side, near Met. "L" station and not far from Madison-st.; light rooms, asphalt streets; rental $1,956; price only $17,000; an exceptionally good stove heated investment. Address K L 386. Tribune.

REAL ESTATE—NORTH SIDE.

FOR SALE—MODERN BRICK, STONE AND frame 12 room residence, Sheridan-rd., north of Irving Park-blvd.; front, side, and rear bedrooms, 20 floor, each with private bath; also bath 2d floor and 1 basement; steam heat; hardwood floors throughout; white enamel finish first and second floors; large front and side porch; large back; 90 feet front, with flowers and shrubs; low price.

EDGAR M. SNOW & CO., Sole Agents,
Chicago Title and Trust Bldg.

FOR SALE—IN RAVENSWOOD—FINE MODERN 8 room home; furnace heat, hardwood trim; newly decorated throughout; tile bath, laundry, safe and desk, large barn for 3 horses, 2 wagon sheds; only $1,000; $500 cash, balance time; particulars. JOHN ROBERTS, 5450 Broadway.

FOR SALE—HANDSOME NEW 6 ROOM HOUSE; best residence districts; good lot; price $3,950; $500 cash, balance $35 per month.

WILSON AVENUE BANK,
Real Estate Dept., 5545-47 Evanston-av.

FOR SALE—BIGGEST BARGAIN ON NORTH side; 2 flat bldg., renting for nearly $5,000 a year, located near Lincoln Park; property clear; will sell to show gross income of 16% to 18%.

VINCENT E. STRASSHEIM & CO., 4666 Evanston.

FOR SALE—$250 FT. KENESAW-TERRACE VAcant. VERY CHEAP. IN EXCLUSIVE residence section. Now is this at $80 per ft.? Look at it and make offer. WILL DIVIDE.

H. O. STONE & CO. [Grip], 125 Monroe-st.

FOR SALE—$300 monthly.
FOR SALE—$300 monthly.
FOR SALE—$300 monthly.
FOR SALE—$300 monthly.
FOR SALE—$300 monthly.

FOR SALE—STATE-ST. BET. BANK-ST. AND park, modern; rent $8,680; double lot; mtg. $15,000, 5%; AN ESTATE; price for equity $12,500.

H. O. STONE & CO. [GRIP], 125 Monroe-st.

FOR SALE—GOOD BUSINESS CORNER — 4 stores and 3 flats, brick, stove heat; rent $1,850; south of Division-st.; price $15,000.

H. O. STONE & CO. [GRIP], 125 Monroe-st.

FOR SALE—32 FLAT BRICK; GOOD LOCATION and always rented; rent $7,830. Part cash, bal. 5% A SNAP. Price $45,000.

H. O. STONE & CO. [Grip], 125 Monroe-st.

FOR SALE—8 FLAT. 7-8-8 ROOMS, STRICTLY high grade, stone front and porch; $1 foot lot, in good part of Barry-av. A SNAP. Price $10,500.

H. O. STONE & CO. [Grip], 125 Monroe-st.

FOR SALE—DOUBLE THREE STORY BRICK building on 50x125 ft., with two stores, on Division-st. near Wells; rental $1,900 a year; mortgage $10,000 at 5%, part of which can remain; $4,500 will buy equity; must be sold this week; bargain; investigate immediately. Oak Savings Bank, Oak and Wells-st. Exclusive Agents.

FOR SALE—$256 N. CLARK-ST., LOT 25X150; stove heat. Make offer. Asking price, $7,500.

H. O. STONE & CO. [Grip], 125 Monroe-st.

FOR SALE—6 FLAT BRICK, NEAR ADDISON "L" sta. Rent $2,088. Part cash. Price $13,000.

H. O. STONE & CO. [Grip], 125 Monroe-st.

FOR SALE—TWO FRAME BUILDINGS AND cottage in rear; four 4 room modern flats, 50x165; also 6 room cottage, near Byron; alley lot; investigate; this is a bargain.

F. PRUSSING & CO.,
1618 Belmont-av. 108 La Salle-st.

FOR SALE — TO CLOSE ESTATE—OWNER will sell new 6 flat; rent $3,120.

Building close to lake and convenient to "L" station; price for equity, $6,000. Call, phone or write.

REGELIN, JENSON & CO., 4603 Evanston-av.

FOR SALE—1240 EDGEWATER—NEW MODERN, stone front 2 flat, 50 ft. lot; high basement; 2 furnaces; proper ventilation; consols, columns, etc.; near L station; good neighborhood; price $14,000. $1,800 or more cash required.

EDGAR M. SNOW & CO., 710 Christiana-av. Phone Kedzie 2726.

FOR SALE—ARE YOU LOOKING FOR A REAL bargain? We have it. 25 ft. lot on Southport-av., Addison car line; 6 room flat, bath, sun parlor and desk, large barn for 3 horses, 2 wagon sheds; only $1,600; $500 cash, balance time; particulars. JOHN ROBERTS, 5450 Broadway.

FOR SALE—BARGAINS OF ALL KINDS; SALE or exchange of cottages or 2 story brick. ANDERSON & CO., 2307 Milwaukee-av.

FOR SALE—AT A BARGAIN—OWNER LEAVing city—90 ft. in brand new northwest subdivision. Address P 384, Tribune.

FOR SALE—5 FLAT FRAME, NEARLY NEW, only $4,500. 5% mtg. [6913]
HAENTZE & WHEELER, 3198 Milwaukee-av.

FOR SALE—$5,300 BUYS A 2 STORY BRICK, two 4 and one 7 room flat; hot water heat; Northav. and Keating. EUGENE COOK, 3200 Northav.

FOR SALE—BARGAIN—HUMBOLDT-BLVD. vacant, 112 2-3x100, near North-av.
A. HOLLINGER & CO., INC., 172 Washington-st.

FOR SALE—$35 BELMONT AND EUSTON ripe for improvement; cash; no trade. Address K E 271, Tribune.

REAL ESTATE—MFG. PROPERTY.

FOR SALE, LEASE, OR EXCHANGE—MANUfacturing and warehouse properties, vacant and improved, with or without railroad switches. On attractive terms will build to suit tenants or purchasers. We offer sites with unsurpassed belt line service. L. C. L. shipments at Chicago rates. This is a brand new proposition. Investigation invited. Exclusive Agents. Loans on industrial property.

J. H. Van Vlissingen & Co

1309, 164 Dearborn-st. Estd. 1879. Central 162.

FOR SALE—MANUFACTURING PROPERTY. FACTORY SITES.

The Grant Land Assn. owns 3 miles of frontage on joint right of way of C. & O., Chicago Terminal Belt R. R., and Western Indiana Belt R. R. Tracks on grade; will never be elevated. Sites of from 1 to 80 acres, 17 minutes from Loop by Met. L. trains every 6 minutes. Cheap electric power.

WALTER MILLS, Exclusive Agent,
R. 501, 121 La Salle-st.,
OR
R. 1610, 100 Washington-st.

FOR SALE—PEARSON & VAN DEURSEN. 11600 Michigan-av. Telephone West Pullman 37. We offer for sale a complete list of acre sites for industrial purposes, all of which are situated on the Belt R. R. of Chicago. We also offer a good list of choice farm lands for sale or trade.

FOR SALE OR LEASE—BRICK FACTORY AND warehouse sites with railroad and dock facilities. Buildings built on terms to suit tenants.

CHARLES M. HODGE & SONS,
1330 First Nat'l Bank Bldg. Phone Rand. 1828.
Industrial Real Estate Exclusively.

FOR SALE OR LEASE—BUILDINGS, FLOORS, and vacant on switch and dock.

CHARLES R. KAPPES, 204 Dearborn-st.
Industrial Properties Exclusively.

FOR SALE—BIG SNAP; 10 PER CENT PROPOsition on switchtrack; 8 story warehouse or mfg. bldg.

ALEX FRIEND & CO., 150 La Salle-st.

FOR SALE—BEST FACTORY SITES AT CLEARing. Write for book of maps, charts, statistics. CHICAGO TRANSFER AND CLEARING CO., 1732 Trubee Bldg., Chicago.

FOR SALE—DOCK ON THE NORTH BRANCH—newly docked—re-run log. Wallace Bros., Detroit, Mich.

FOR SALE—
INDUSTRIAL PROPERTY EXCLUSIVELY.
S. B. MILLS & CO., 172 WASHINGTON-ST.

FOR SALE — BARGAIN — THREE FACTORY sites, West Side, on switch; must be sold. Owner, E. St. L. AUBIN, 100 Dearborn-st.

FOR SALE—OR LEASE—
Manufacturing sites and dock property.
H. H. WALKER & CO., 201 Tacoma Bldg.

FOR SALE—46TH AND ASHLAND AVE. 300,000 SQ. FT., OR DIVIDE. LOW VALUE. A. J. MONTAGUE & SON., 115 Dearborn. C. 5012.

REAL ESTATE—SUBURBAN—SOUTH.

FOR SALE—AT TRACY, ON THE ROCK Island suburban; strictly modern, 7 rooms, cement house, beautiful lot, 50x150; cement foundation, laundry tubs, furnace heat, comb. gas and elec. fix., storm windows, screens, large porch, lot 50x150; trees and shrubbery, street improved, owner leaving city, must sell; reduced to $4,000, part cash, balance to suit.

WM. H. BROWN CO., 100 WASHINGTON-ST.
131 La Salle-st. Phone Main 2415.

FOR SALE—MORGAN PARK AND ALONG THE rid—s, homes from $1,500 to $20,000; vacant from $10 per ft. upw. New 6 room cottages, oak trim and floors, cement foundations and floors in basements, furnace heat, in fine location, only 3 blocks from Mt. L. depot; $50 cash and $10 monthly. W. A. BANCROFT & CO., 11125 Commercial-av., Morgan Park, opposite depot. Phone Beverly 3631.

FOR SALE—CHEAP—NORTHWEST CORNER Longwood-av. and 100th-st., 50 feet on Winchester-av. and 100th-st., 176 ft. on 51st-st. and 176 ft. on Stanford-av. Also 50 ft. on Lafayette-av. Fine 8 flat bldg., Jackson Park-av., near Midway. At bargain. By owner, 3818 State-st.

FOR SALE—CHICAGO LAWN PROPERTY—
An American residence district on the South Side which you should know about. A souvenir booklet full of information will be sent you on request.
JOHN G. SIEBERHART & SONS, Subdividers.
Phone Chicago Lawn 263. 3555 W. 63d-st.

FOR SALE—TO CLOSE AN ESTATE, THIRTY lots in Longwood and Washington Heights; some improved; will sacrifice part or all. Address O 568, Tribune.

FOR SALE—WALDEN; 8 ROOM HOUSE, MODern plumbing, stone foundation, 50 foot lot, paved street; price $3,500. J. WM. HOWARD & CO., 160 Washington-st. Branch office Longwood.

FOR SALE—BY OWNER. SMALL MODERN house, stone basement, large shady river lot; $2,500. 323 Calumet-blvd., North Harvey.

REAL ESTATE—SUBURBAN—WEST.

FOR SALE—IF TAKEN AT ONCE, MODERN house at Berwyn, 6 rooms and bath, stone basement, furnace, set tubs, hardwood floors throughout and finish; large lot; price only $3,600, worth $4,250; moderate cash payment, balance monthly. Also 50 foot building lot, all improvements; $28 cash, $10 monthly.

THE EQUITABLE REALTY CO.,
S. w. corner Oak Park and Windsor-avs.,
opposite depot, Berwyn, Ill.
and Suite 1118, 140 Dearborn-st., Chicago.

FOR SALE—ARE YOU LOOKING FOR A BEAUtiful suburban home? Here is your chance to get the greatest bargain that has ever been offered. A beautiful 2 story house, modern in every way; lot 70x186 ft.; beautiful fruit trees of all kinds; shrubbery in abundance; property is located in the most desirable suburb adjacent to Chicago, 20 minutes from the city on the Northwestern; forced to sacrifice at once. For quick sale will take $4,500, part cash, easy term on the balance. Address K L 301, Tribune.

FOR SALE—
COUNTRY HOME.
AT ELMHURST.

House 12 rooms, barns, fine lawn, grape vineyard, exceptionally fine shade trees and shrubbery, fruit and kitchen gardens; 5 or 10 acres, or more if desired. Bargain price if taken at once; terms to suit.

A. W. SMITH LAND CO.,
1533 First National Bank Bldg., Chicago.
Phone Randolph 3032.

FOR SALE—RIVERSIDE LOTS, 50X171 TO 100X250 feet, fully improved with water, sewer, and gas; at $10 per foot and upwards. Terms to suit.

OLIVER L. CHAPMAN, Agent,
Suite 1212 108 La Salle-st. Telephone Main 1776.

FOR SALE—BERWYN SPECIAL BARGAIN—
Nearly new frame dwelling, 7 rms., oak and birch trim, lot 50 ft.; $4,000; easy terms.
MUST BE SOLD THIS WEEK.
APPLETON BROS., Tacoma Bldg. and Berwyn.

FOR SALE—MEADOR PARK—
$25 cash and $10 monthly buys elegant 1 acre chicken farms; nice new buildings; $2,000 yearly income; no fees. Room 620 Ashland Block.

FOR SALE—MY BEAUTIFUL CORNER CENter location in Riverside. 170 feet street frontage, with improvements all in and paid; only $1,275; worth $2,000. Address P 356, Tribune.

FOR SALE—SPECIAL BARGAIN; RIVERSIDE—lot 50x220, all improvements paid, near street car and r. r. station; only $700; easy terms.
FRANCIS J. BEAR & CO., 105 Washington-st.

FOR SALE—1/2 ACRE LOTS IN HEART OF NEWrose Park; $250 each; $25 cash, balance $10 per mo. I will build to furnish all money.

E. J. SORENSON, 1006 Prudential Bldg.

FOR SALE—2¼ ACRES, $700; 5 ACRES, $1,300; RICH BLACK SOIL. WITHIN AN HOUR'S RIDE OF THE LOOP. BALDWIN AND POTTINGER & CO., 204 Dearborn-st. Phone Central 4469.

FOR SALE—MAYWOOD ¼ ACRES; $350 UP; $25 cash, $10 month; 2 car lines, 5c fare; sand for plat. WOOD & CO., 82 La Salle-st. Tel. Main 3164.

FOR SALE — BEAUTIFUL ACRE LOTS IN Glen Ellyn, $295 and up. Glen Ellyn Country Home Assn., 1456 1st Nat. Bank Bldg. Cen. 6052.

FOR SALE—IN LA GRANGE—NEW 5 ROOM cottage, four blocks from station; $2,650 quick sale. Address O 486 Tribune.

FOR SALE—5 ACRES, PARK RIDGE, ILL., ripe for subdivision, close to estate; must be sold quick for cash. Address K E 272, Tribune.

REAL ESTATE—SUBURBAN—WEST.

ELMHURST

AN IDEAL SUBURB.
TO BUILD YOUR HOME
ON A HALF-ACRE LOT.

These lots are 100 ft. wide and very deep, have elegant shade trees, hedges, shrubbery, macadamized streets, gas and electric light, water, drain age, walks all in and paid for.

TERMS EASY. WILL LOAN MONEY
NECESSARY TO BUILD YOUR HOME.

SEVERAL MODERN HOMES.

5 room bungalow; lot 100x180	$5,000
8 room residence; lot 100x170	5,250
9 room stucco; lot 153x170	6,000
12 room residence on acre lot	9,000

Easy terms to responsible parties.

TRANSPORTATION—Aurora & Elgin electric to Elmhurst. Branch office at the depot. Tickets free for the asking. Call or write.

JOHN R. CASE, OWNER.
Tel. Central 2956. 315 Dearborn-st.

FOR SALE—BUNGALOW, NEW, SIX ROOMS, furnace, gas, electricity, fireplace, shade; $3,500; $1,000 cash; 27 minutes C. & N. W.; no saloons.
FRED I. GILLICK, Park Ridge, Ill.

REAL ESTATE—SUBURBAN—NORTH.

FOR SALE—BEAUTIFUL HOME.
822 WEST-AV., WILMETTE.
$750 CASH—BAL. TO SUIT.

TWO BLKS. N. W. of C. & N. W. STA. NEW (never been occupied) 7 room MODERN STUCCO HOUSES; LARGE LIGHT rooms. LOT 100x240 thickly set with LARGE shade trees; OWNER SAYS SELL. THAT MEANS A BARGAIN for the purchaser. Might sell with 50 ft. 822 WEST-AV. KEY AT

FOR SALE—
Winnetka—500 feet, $3.00 a foot; overlooking Skokie pine view; near first class improvements. Will double and treble in value.
REAL ESTATE MART & CO.,
115 Dearborn-st., Suite 605.

FOR SALE—WILMETTE—187—CHOICE NEW home, 50ft. Central-av., 9 rooms; hot water heat; extra materials and work. 20—Best 100 feet in village, at close figures. 30—Building lots overlooking lake; nothing finer on north shore. 4th—Building loans.

QUINLAN & TYSON, 108 Dearborn-st.

FOR SALE—WILMETTE—OFFICE IN BANK. 50 houses, $4,000 to $5,000; 50 houses, $5,000 to $8,000. 8 r. frame, mod., 50 ft., paved, $300 cash.....$2,800
8 r., mod., 55x200, cor., best loc., e. side.... 4,250
9 r. new, recent sale, fine cor., $1,000 cash.... 6,000
WHITESIDE & WENTWORTH, 140 Dearborn.

FOR SALE—AN IDEAL SPOT FOR A COUNtry home, 36 acres, 10 room house, large barn, good orchard, spring water; walking distance from transportation; price $275 per acre. JOHN GRIFFITH, Lake Forest, Ill.

FOR SALE—AT A BARGAIN—MODERN 10 ROOM residence, one of the finest corners in Evanston; lot 47½x200; large barn; nice lawn, shrubs, etc.; complete in every detail. Apply at premises, 1101 Main-pl.

FOR SALE—GLENCOE—5 ROOM MODERN house, hardwood finish; beautiful lot, 120x200; fine elm and oak trees; 3 blocks from depot; owner moving and will sacrifice. Address J X 318, Tribune.

FOR SALE—WINNETKA LOTS, EAST OF R. R. $12 a ft.; these lots have water, sewer, gas, and cement walks; terms to suit. Or will build for you on monthly payments. SEND FOR PLAT.
WILLIAM ZUSTELL, 403, 145 La Salle-st.

FOR SALE—LOTS, HOUSES, ACRES, FARMS—
WHITTIER, BROWN CO. BLUFF.
Great bargains for homes or investments.
MURRAY & TERRY, 108 Dearborn-st.

FOR SALE—LAKE FOREST, HIGHLAND Park, Kenilworth, Winnetka, Kenilworth, Evanston. Houses, cottages, country places, lots, acres. J. L. FLOYD, 107 Dearborn-st.

FOR SALE—ON THE LAKE—4 BLOCKS FROM depot, 2 beautifully located lots, 150 and 175 feet. Below market price if sold at once.
FLOYD, 107 Dearborn-st.

FOR SALE—WINNETKA—E. SIDE—INVEST, bungalow site; e. front; lots of trees; cheap if taken soon. Address L 167, Tribune.

FOR SALE—EVANSTON—9 ROOM HOUSE; ALL modern improvements; beautiful location; must sell quick at sac.; $5,500. Address P 363, Tribune.

FOR SALE—WILMETTE—BARGAIN IN MOD. 7 R. home, s. e. dept. large lot, elec. light, only $5,250. BARCHET & AHLERS, Wilmette.

FOR SALE—BARGAINS IN IMPROVED REAL estate and building lots. MASON & SMART, Tel. 235 and 285. 1580 Sherman-av., Evanston.

FOR SALE—NEW 7 ROOM MODERN HOME, built right; 2½ acres planted; one hour ride from city. Address J 546. Tribune.

REAL ESTATE—OAK PARK, AUSTIN.

FOR SALE—THIS MEANS MONEY SAVED TO YOU. OLD LADY IS FORCED TO ACCEPT BEST OFFER FOR HER 6 APARTMENT BUILDING, LAND AND POWER. SEE OWNER. MAINTENANCE AND STOVE HEAT. ELECTRIC LIGHT. ELEGANT AUSTIN LOCATION; NEAR L STATION; 2 LANDROMAT BUILDINGS. MRS. MOSS, OWNER IS LEAVING CHICAGO AND MUST SELL THIS WEEK. EDWARDS & HALEY,
822D-22D BETWEEN DARLING-ST.
FOOT OF "L" EXIT.

FOR SALE—A BEAUTIFUL NEW 8 ROOM modern residence on Clinton-av., in Oak Park, only 1¼ blocks from Met. L. station; finished in hardwood throughout; hot water heat; lot 37½x180; price $6,750; $750 cash.
OLIVER L. WATSON,
160 Washington-st.

FOR SALE—ARE YOU INTERESTED IN OWNING YOUR OWN HOME? See the Gunderson homes on Elmwood, 94th, and Gunderson-avs., Inc. Madison and Halsted cars to Garfield Pk. branch Met. "L" to Gunderson station.
C. T. ANDERSON, 167 Dearborn-st.

FOR SALE—RESORT; WHITE LAKE, MICH.; cottage on 100 ft.; also two 100 ft. lots of fine frontage at Birch Brook; references given and expected. Owner, W. S. GERTS, 208 Randolph-st., Chicago.

FOR SALE—BEAUTIFUL COUNTRY HOME near town; acre of lawn, shade trees, fruit and city advantages. J. A. FREITAG, St. Joseph, Mich.

FOR SALE—LOTS IN OUR SOUTH HAVEN SUBdivision, $5 cash and $2 per month; no interest or taxes; the FREE lots left. SOUTH HAVEN REALTY CO., 100 Washington-st.

FOR SALE—I MAKE A SPECIALTY IN SUMmer resort property. If you have anything to sell or desire to buy it will pay you to call and see me.
H. BRITZENIUS, Rm. 910, 167 Clarke.

FOR SALE—LOTS ON MAPLE LAKE—FOUR hours from Chicago; fine locations. Write for illustrated booklet. Maple Lake Improvement Co., Paw Paw, Mich.

FOR SALE—OR TRADE—BEST SUMMER RESort along the St. Joe River, Mich., with 20 acre farm. Address N 317, Tribune.

REAL ESTATE—FARM LANDS.

FOR SALE—$10 PER ACRE FOR WHOLE OR PART OF 9,118 ACRE TRACT IN N. E. NEW MEXICO; THE LAST OF OUR OPTION TO BELLAMY COLONIZATION CO. $1,000 IN TIMBER AND GRAZING LAND, BAL. FINE FARMING LAND; 5 MILES TO LARGEST TOWN IN COUNTY. MAIN LINE A., T. & S. F. R'Y. OWNER HERE UNTIL TUESDAY. MILLER LAND CO., 171 WASHINGTON-ST., OR WAGON MOUND, N. M.

FOR SALE—HALF A TOWNSHIP.
A big ranch and farm proposition in Billings county, N. D.
Some rough land—some Buttes—but mostly tillable land. Lots of coal showing. Coal goes with title. Five miles from railroad.
Price $7.75, on favorable terms. Must be sold soon. Could use part trade on cash prices.
J. H. McCORD, Spencer, Ia.

FOR SALE—BITTER ROOT VALLEY, MONTana choice "bench" fruit land, in famous Marcus Daly ranch, 3 miles N. E. of Hamilton, 20 or 20 acres; 1½ in one-year apple trees, balance alfalfa. Bargain, also rare chance for non-resident to get in with practical man, easy payments, balance and develop all, along with remainder of my homestead. D. O. WELTY, 162 State-st., Telephone Central 8414. Chicago.

FOR SALE—SMALL FRUIT AND POULTRY farms on terms. 8 a., near fine lake, small house, good barn, well, and orchards, rich soil; 5 miles from good town; for $1,050. Also one of 18 a., good seven room house, fine orchard, good soil; $1,000. 20 acres, good house, poor barn, running water; 4 miles from Bangor; with tools, cow, and horse; for $1,600. Bargains. Write
L. J. LEWIS, Bangor, Mich.

FOR SALE—
OUT THEY GO TO BIG CROPS.
LOW RAILWAY RATES TO ACRE FARM
In the Great Judith Basin, Montana, where we are selling choice wheat farms for $20 to $50 an acre. These lands are worth from $40 to $60 an acre. Come in and get our maps and facts and let us show you how.
WM. R. BROWN CO.,
131 La Salle-st. Chicago, Ill.

FOR SALE—IN WESTERN MICHIGAN FRUIT and FARM LANDS the Cadillac Tract of improved and unimproved lands possesses more advantages and is offered at less than any other proposition. Prices low and terms easy.
Best map and complete information free.
CADILLAC LAND CO.,
1627 First Nat. Bank Bldg., Chicago, Ill.

FOR SALE—CORN BELT FARMS.
In Illinois and Indiana, of various size, when improved and improved, $40 to $200 per acre. Rich black soil; near good towns.
GULF COAST LANDS, LARGE AND SMALL tracts. Settling with best people from Central West. Rare sale excursion July 19.
BURTON D. HURD CO., 1615 Marquette Bldg.

FOR SALE—FREE HOMESTEADS,
TWO MILLION ACRES
of choice alfalfa and wheat lands in South Dakota, Wyoming, and Montana for homesteads which can be located on now.
Excursion every day.
R. W. DAY LAND CO.,
643 First National Bank Bldg., Chicago, Ill.

FOR SALE—FARM, 110 ACRES, 45 MILES FROM Chicago on C. & N. W.; 100 acres tillable, 7 acres timber; 50 rods front on lake; extra fertile, heavy producing, rolling land; also 50 head req. and grade Jersey cattle, horses, and machinery; $150 per acre for land with present crops; sale to divide estate.
F. S. MORSE Ridgefield, Ill.

FOR SALE — THE PROVIDENT LAND CO. wishes to get acquainted with YOU. Let us show you what our 1,200 settlers are doing on 10 acre fruit and truck farms. Still selling at ground floor prices; $40 per acre; easy terms. Write or call today. THE PROVIDENT LAND CO., 234 La Salle-st., Room 801, Chicago, Ill.

FOR SALE—FARM LANDS IN MARINETTE Co., Wis., $7.50 to $20 per acre; large or small tracts; absolutely no other lands that will compare with them; clay loam soil; close to market towns, schools, and railroads. Write for booklet and map. SKIDMORE LAND CO., Box 58 L, Marinette, Wis.

FOR SALE—TWIN FALLS DISTRICT, SOUTHern Idaho, 80 acres deeded land; irrigation system completed and in use for two years; suitable for orchards or general farming. Address
VANDERCOOK & SKIDMORE, 108 La Salle-st.
Tel. Central 5905.

FOR SALE — 400 ACRES, MONROE COUNTY, Wisconsin; dairy farm, one-half mile from milk station; 200 acres in cultivation; good improvements; 200 rods from Chicago; will sell for $35 per acre; 1/3 cash.
MARSHALL, 1001, 153 La Salle-st.

FOR SALE—CANADA WHEAT LAND IS staple. Come with us July 19 and see the garden spot of Canada; you get from 20 bushels per acre more! Then write for our special proposition. Va. Nat'l Bank Bldg. The Saskatchewan Farming and Investment Co., Valparaiso, Ind.

FOR SALE—AN IDEAL CHICKEN FARM, 30 A. improved, stocked, cropped, and equipped completely; 4 A. orchard and berries; pure water; a great bargain; layout, $2,000; very easy terms.
WILLIAMS MONIGER AND COMPANY,
167 Dearborn-st., Suite 309. Phone Central 6056.

FOR SALE—A 10 ACRE GARDEN TRACT IN Texas for only $10 per month, payments and a guarantee of a 25 per cent increase in value before paid for in the regular terms. TAMPA BAY LAND COMPANY, 226 Dearborn-st., Chicago.

FOR SALE — LAKE FARM, 206 ACRES IN Southern Wisconsin, near steam and electric r., suitable for summer home and fancy stock farm. Inquire of E. R. ESTBERG, Waukesha National Bank, Waukesha, Wis.

640 ACRES COLORADO LAND IN THE FAmous Greeley irrigation district; 35 miles north of Denver; $125 per acre; exchange for Chicago property. Address K L 54, Tribune.

FOR SALE—TEXAS—SOUVENIR BOOK ON Eagle Lake and coast country. Free to interested. Apply to MR. E. A. FOX, 1017 Adams Express Bldg., for free copy.

FOR SALE—OUR LANDS ARE POSITIVELY the highest and driest in the Everglades. Florida Everglades Reclaimed Land Co., 1212 First National Bank Bldg.

FOR SALE—IRRIGATED FARM LANDS IN SAN Luis Valley, Colorado; crop failures unknown; sure profits. For information write
STEPHEN D. SEELAN, 100 WASHINGTON-ST.

FOR SALE—NORTH DAKOTA LANDS—5,500 acres near Bismarck, close to R. R.; 70% tillable, balance good grazing; $5.25 per acre; map. FRANK A. HENSHAW, 115 Dearborn-st.

FOR SALE—IDEAL 10 ACRE TRUCK OR chicken farm, 1 mi. Residence, 10 rm. good buildings; excellent soil. SAMUEL DAVIS, 6427 Wentworth-av., city.

FOR SALE—480 ACRE FARM, NEAR DAWSON, Kidder Co., N. Dak.; will in crop; $25 an acre, with ¼ of this yr.'s crop; easy terms. Address K L 403, Tribune.

FOR SALE—CHOICE 2,000 ACRES RED RIVER Valley land, four sets improvements; big bargain; only $40,000 cash; bal. long time. E. W. TAYLOR, Kankakee, Ill.

FOR SALE—20,000 ACRE PANHANDLE RANCH, $6.75 a tillable yr.; will put in $18,000; 40 per cent sold. Address E B 72, Tribune.

FOR SALE—20 ACRE TRUCK FARM AT A BARgain; 1 mile from Chicago limits.
MILLER, 108 La Salle-st.

FOR SALE — FARM, FRUIT, AND TIMBER lands. If you want to BUY or SELL address A. H. GREENE 700 Majestic MILWAUKEE.

FOR SALE—RAILROAD LANDS IN MOBILE and Washington Counties, Ala., $5 to $6 an acre on 9 years' time. W. B. MILLER, 204 Dearborn-st.

FOR SALE—FOR LIST OF CHOICE FRUIT AND general farming tracts of unimproved fruit land, write J. N. COTTON, Hart Mich.; Oceana Co.

FOR SALE—SPECIAL BARGAIN—LARGE tract on R. R., North Florida, only $2.50 per acre. H. W. DIETRICH, 108 La Salle-st.

FOR SALE—IRRIGATED RANCH, 1,560 ACRES, San Luis Valley, Colo.; $42,500; pays 20% net. VAN GILDER & STEWART, 115 Dearborn-st.

FOR SALE—FALKNER TEXAS ORCHARDS. Oranges and figs cost little; pay big. Free booklet. Write L. H. PAYNE 403A Monadnock, Chicago.

FOR SALE—I SELL FARMS IN INDIANA. THE best counties. Farms for sale by owners. Maps and stock. Write for list. J. D. S. Hanson, Hart, Mich.

FOR SALE—TWIN FALLS, IDAHO, IRRIGAted farm and orchard land; Carey act entries. GEO. H. BIRDSALL, 1635 Rissi Bldg., Chicago.

FOR SALE—20 A. MICH. FARM AND HOUSE, $400; $100 down, $10 monthly; $100 back end of year if quit. H. A. PIERCE, 156 Washington-st.

FOR SALE—FIRST CLASS IMPROVED MONEY making farm; easy terms. Address owner,
F. PARK, Plainwell, Mich.

FOR SALE—40 ACS. 70 MILES CHICAGO; black soil; crops, house, barn, orchard; $2,500; bargain list. THOS. ROBINSON, 115 Dearborn-st.

FOR SALE—CHANCE TO OWN A FARM—will give employment to help pay for it.
E. M. RAILROAD, 81 Dearborn-st., Chicago.

FOR SALE—FARM OF 165 ACRES, 1 MILE northeast of Plainfield, Will Co., Ill. Inquire of W. G. STOFF, Plainfield, Ill.

FOR SALE — FARMS IN LAKE CO., ILL., ALL sizes and prices. J. L. FLOYD, 107 Dearborn-st.

FOR SALE—SMALL FARM; SPECIAL BARgain. NEWTSON BROS., Knox, Ind.

REAL ESTATE—SUMMER RESORTS.

FOR SALE—LOTS FOR SUMMER HOMES.
O. J. WILLER & CO., Owners, 90 La Salle-st.

FOR SALE AT SACRIFICE, LAKE GENEVA, my beautifully situated summer home, fronting lake; strictly modern; cost $17,000. Address P 350.

FOR SALE—LOTS FOR SUMMER HOMES, beautiful Houghton Lake, Mich. $2 down, $2 monthly. Owner, 3 GREEN ST. River-st.

FOR SALE—5 ACRES TIMBER LOT ADJOINING river and main st., ALBERT GRAUE, owner, Elmhurst, Ill.

REAL ESTATE—SUMMER RESORTS.

FOR SALE—LOTS ON FOX LAKE, ILL.
There is no question but that Fox Lake is the most popular summer resort near Chicago. Property is steadily increasing in value.
You can buy a lot in our subdivision on this beautiful lake, 80x225 feet, for $5 cash and $2 per month. No interest or taxes. Title guaranteed by Chicago Title & Trust Co.
Our subdivision is located just across from Mayor Busse's farm.
If you are out at the lake any time don't leave without seeing it. Ask any one; they will tell you where it is.
Why not have a bungalow and save expensive trips to hotels? You can live at Fox Lake and do business in Chicago; only 60 minutes' ride.
Come out with us next Sunday and look it over. Round trip tickets, including all expenses, on sale at our office, only $2.50 each. You will have a pleasant day in the country.
Save your rent money and own your own place. You can have a chicken farm and make the place pay for itself.
You can double your money in a short time.
Remember, $5 cash and $2 per month.
Good fishing and hunting.
Ask us how you can get a free trip to Fox Lake.
DO IT NOW.
J. L. SHAW & CO., 100 Washington-st.

FOR SALE—FOX LAKE, ILL.
Fine lake shore lots and cottages on south shore; walking distance to Ingleside and Fox Lake depots. No bus or launch needed; high land; fine shade trees. These lots will be sold in size to suit and will be shown any time. Easy terms. Phone Douglas 3247.
W. M. BRINKMAN, 3119 Indiana-av.

FOR SALE—10 ROOM HOUSE IN NORTHERN Wisconsin, on a good lake; completely furnished; also 3 room cottage, furnished; large grounds; good stable, sheds, icehouse, boats; furnace in house; all for $3,000; worth $7,000; a great snap; must be sold this week.
C. T. ANDERSON, 167 Dearborn-st.

FOR SALE—RESORT; WHITE LAKE, MICH.; cottage on 100 ft.; also two 100 ft. lots of fine frontage at Birch Brook; references given and expected. Owner, W. S. GERTS, 208 Randolph-st., Chicago.

FOR SALE—BEAUTIFUL COUNTRY HOME near town; acre of lawn, shade trees, fruit and city advantages. J. A. FREITAG, St. Joseph, Mich.

FOR SALE—LOTS IN OUR SOUTH HAVEN SUBdivision, $5 cash and $2 per month; no interest or taxes; the FREE lots left. SOUTH HAVEN REALTY CO., 100 Washington-st.

FOR SALE—I MAKE A SPECIALTY IN SUMmer resort property. If you have anything to sell or desire to buy it will pay you to call and see me.
H. BRITZENIUS, Rm. 910, 167 Clarke.

FOR SALE—LOTS ON MAPLE LAKE—FOUR hours from Chicago; fine locations. Write for illustrated booklet. Maple Lake Improvement Co., Paw Paw, Mich.

FOR SALE—OR TRADE—BEST SUMMER RESort along the St. Joe River, Mich., with 20 acre farm. Address N 317, Tribune.

REAL ESTATE—FARM LANDS.

FOR SALE—$10 PER ACRE FOR WHOLE OR PART OF 9,118 ACRE TRACT IN N. E. NEW MEXICO; THE LAST OF OUR OPTION TO BELLAMY COLONIZATION CO. $1,000 IN TIMBER AND GRAZING LAND, BAL. FINE FARMING LAND; 5 MILES TO LARGEST TOWN IN COUNTY. MAIN LINE A., T. & S. F. R'Y. OWNER HERE UNTIL TUESDAY. MILLER LAND CO., 171 WASHINGTON-ST., OR WAGON MOUND, N. M.

FOR SALE—HALF A TOWNSHIP.
A big ranch and farm proposition in Billings county, N. D.
Some rough land—some Buttes—but mostly tillable land. Lots of coal showing. Coal goes with title. Five miles from railroad.
Price $7.75, on favorable terms. Must be sold soon. Could use part trade on cash prices.
J. H. McCORD, Spencer, Ia.

FOR SALE—BITTER ROOT VALLEY, MONTana choice "bench" fruit land, in famous Marcus Daly ranch, 3 miles N. E. of Hamilton, 20 or 20 acres; 1½ in one-year apple trees, balance alfalfa. Bargain, also rare chance for non-resident to get in with practical man, easy payments, balance and develop all, along with remainder of my homestead. D. O. WELTY, 162 State-st., Telephone

TRIBUNE WANT "ADS" BRING RESULTS!

BUSINESS CHANCES.

LOTS GIVEN AWAY IN FLORIDA—READ FOR YOURSELF—THINK AND ACT.
NO FAKE.
I have not money enough to run my business; must increase my business to $50,000. Any one who will be so kind as to lend me $10,000 will send to them by return mail a certificate of indebtedness agreeing to pay to the holder thereof the sum loaned with interest at the rate of 3% per annum, payable annually. I will also send with this certificate a good and sufficient warranty deed to a beautiful Florida lot, 40x140 ft. This deed is a clean, out and out gift, and leaves me owing the lender $10 with interest. Interest will be paid promptly annually.
Thirty days allowed for accepting this offer.
Address H. E. ROBINSON, care of The Woodman Banking Co., 812 W. Adams-st., Jacksonville, Fla.

WANTED—PARTY WITH $5,500 TO TAKE half interest in a proposition that will return your money in five months and net you about $7,000 per year; this is a good, legitimate proposition. Prove to me the money and mean business write. Address K H 57, Tribune.

BUSINESS OPPORTUNITY—AN OPENING FOR young man familiar with abstract, insurance, and real estate work, and branches of this work which could be handled together in a newly organized county in northwestern Montana. Half interest to competent party with full management, or will sell outright. Small capital required. Address inquiries to Box 205, Kalispell, Montana.

$20,000 WILL BUY A 50 YEAR LEASEHOLD and building within a few blocks of city hall, together with option, good for three years, to buy the ground at less than its present value. Property is so situated as to make the lessee a fortune within three years, and will pay more than 10% on the investment at present.
E. ORRIS HART & CO., 114 Dearborn-st.

GROCERS AND BUTCHERS ATTENTION!—New stores, just completed, in Irving Park, on the boulevard; positively the best location for grocery and market in this section; 4 blocks from any store. The neighborhood demands a first class man. Lock at 4907 Irving Park-blvd., corner Springfield. Open for inspection.

SANITARIUM SITE—
220 Acres.
Fruit and wheat land. Close to the wonderful medicinal Soap Lake, Wash. Splendid site for large sanitarium and new town. $30 per acre cash.
W. F. PIERCE, P. O. Box 1511, Seattle.

FOR SALE—A HALF OR TWO-THIRDS INTEREST in a high grade business; established 5 years; with $6,000 worth of work constantly on hand; power, light, heat, and water furnished; rent reasonable. WITH NO AGENTS. Cause for sale, owner must devote any time to the business. Address E P 222, Tribune.

TAILOR SHOP FOR SALE, DOING $20,000 BUSINESS; weathered oak fixtures; everything up to date; prices, quality and service right. Good tailor; price for quick sale $800. P. O. Box 105, Clinton, Ia.

I HAVE THE RIGHTS TO WATER THAT WILL produce millions of dollars; want to associate some one with few thousand to join me in handling the deal; bank references; have surveys, permits, etc. Address P 313, Tribune.

GROCERY AND CONFECTIONERY, CREAM AND candy store; fine location; cash business $375 to $425 per week; living rooms; rent $27.50; good lease; for quick sale $1,200; worth $1,500. 2029 Van Buren-st. Phone West 4067.

NAPKIN HOLDER—SOMETHING ENTIRELY new, practical, and cheap; used in hotels, restaurants, or private homes; will sell outright or on royalty. Address
FRANK DAHLUND, PIANO, ILL.

FOR SALE—QUICK—A BACKET STORE IN Illinois town of 3,000; only store of its kind; not a large stock; rent very cheap; owner in hospital. Address STORE, care Box 322, Fort Wayne, Ind.

$50,000 TO $75,000 WANTED FOR A STRICTLY LEGITIMATE BUSINESS. THIS IS AN EXCEPTIONAL OPPORTUNITY AND WILL BEAR THE STRICTEST INVESTIGATION. ADDRESS P 344, TRIBUNE.

FOR SALE—MAIL ORDER BUSINESS, CHEAP; advertising and leading magazines of country; qualities invested, $1,000; must investigation; $500 takes it if bought at once; no fake; reliable business. Address K N 356 Tribune.

$2,000 TO $10,000 PER YEAR IN THE REAL estate business; we teach you how and make you my special representative. Send for my big free book. HERBERT HURD, Pres., 507 Dwight Building, Kansas City, Mo.

FACTORY, ESTABLISHED 12 YEARS, WANTS 4 live salesmen, capable of earning $400 monthly; field for our goods almost unlimited. Permanent position to right men; exceptional opportunity. "Mfr. Agt.," 230 W. Huron, cor. Franklin.

$800,000,000 WORTH OF COTTON IS PRODUCED annually in the United States. How would you like to have a Booklet telling all about it? NATIONAL COTTON HARVESTER CO., 254 La Salle-st., Chicago, Ill.

FOR SALE—MILLINERY STORE; EXCELLENT location; best residential dist.; cat'd trade; must be sacrificed account illness. SCHWANDT, 260 E. Clark-st.

$4,000 BUYS HALF INTEREST IN AUTOMOBILE specialty business. This is an exceptional opportunity for party who can operate plant and market goods. Address P 240, Tribune.

FOR SALE—ONLY EQUIPPED AUTOMOBILE plant; long est'd, including general agency and also large mail order dept.; fine opportunity for right party. SCHWANDT, 260 E. Clark-st.

$1,500, PAYING GROCERY AND HOUSEfurnishing store; no competition; clear rent; living rooms, bath, yard, sacrifice; poor health. 6010 Stony Island-av.

AN EXCLUSIVE MILLINERY ESTABLISHment in Milwaukee, doing the finest business on the East Side, for sale at once at low figure. Address P 306, Tribune.

YOUNG BUSINESS MAN WILL BUY ALL OR part any staple business now paying and well established; $6,000 OR MORE. ADDRESS P 308, TRIBUNE.

EXPERIENCED BUTCHER WANTS EXP. GROcer to take up grocery end; good location; rent reasonable. BRAINERD, 1307 W. 87th-st. Phone Gresham 1321.

$150 MONTHLY SALARY AND PROTECTED INterest in high grade mfg. business open to right party with $1,000; few years will mean independence; $5,000 the first year. Address L 364, Tribune.

FOR SALE—CHEAP; FINE CANDY AND SODA store; also light line of groceries; established trade; on account of sickness. Address K H 150, Tribune.

FOR SALE—FLOUR MILL, 40X80—3 STORY full roller process, 40 brls cap.; water power and cottage. Price $5,000; 65 miles from Chicago. S. HAINES, Superior-st.

FOR SALE—BEST LOCATED AND EQUIPPED auto repair shop on S. S.; good est. trade clearing $200 to $300 monthly; large floor space; cheap rent; good reason for selling. Address P 304, Tribune.

ESTABLISHED FIRM WITH CAPITAL WANTS paying proposition to manufacture or market; write full particulars. No brokers. Address F N 467, Tribune.

FOR SALE—HALF INTEREST IN A NEW MAchine that manufactures pastry article to replace the ice cream cone; opportunity of a life time. Address Tribune.

FOR SALE—SALOON; HAVE TWO; WILL DISpose of one cheap if sold at once. Call at 973 West Harrison-st.

BARBER SHOP FOR SALE—4 CHAIRS; OLD-est stand on South Side; big money maker. 1800 W. 35th-st.

FOR SALE—UP TO DATE CONFECTIONERY and ice cream parlor opp. Foster Theater; good chance for some one. Owner, 5200 Evanston-av.

IF YOU WANT TO BUY OR SELL A BUSIness, securities, merchandise, etc., give particulars. Address O 362, Tribune.

FISH MARKET AND DELICATESSEN STORE, fine location; established; doing $150 daily. JOHNSON & CO., 151 La Salle-st.

BARGAIN—$195 CASH TAKES GOOD PAYING cigar, candy and ice cream store. 3 living rooms; cheap rent; act quick. 3004 W. Madison-st.

FOR SALE—WELL ESTABLISHED MILLINERY store. Must sell at once. Address L 241, Tribune.

LIKE OFFER ON WELL PAYING LIGHT GROcery, etc.; 8 hr. runs; rent $14; must sell. 6200 Monroe.

WANTED—SALOON LICENSE WITH OR WITHout saloon; state price, location and fewest you care qualified with. Address O 366, Tribune.

$12,000 BUYS HALF OF STOCK IN HOTEL, bar, rest., and barber shop, clearing $20,000 a year. Address P 332, Tribune.

BARBERS—LEARN HOW TO MAKE large returns on small, legitimate investment; quick action necessary. Address P 430, Tribune.

DO YOU WANT TO LEGITIMATELY INVEST $1 for a week, that will net you $70 per month? Address P 385, Tribune.

MOVING PICTURE SHOW WANTED—GIVE LOcation, price, terms rent, seating capacity, average receipts, expenses. Address P 350, Tribune.

WANTED—MAN OR WOMAN WITH $2,000 TO $5,000. Established business paying amount of investment first year. Address P 327, Tribune.

$250 BUYS MY WELL PAYING GROCERY store; good stand; moneymaker. Owner, 6701 W. 63d.

FIRST CLASS RESTAURANT AND BUFFET inside the loop, $7,000; cash only. Address O 329, Tribune.

LET ME EXPLAIN MY PROPOSITION IN THE manufacturing business before investing elsewhere. H. E. EXNER, Ripon, Wis.

WANT TO JOIN A PARTNER FOR A SURE deal. Jack Johnson, winner write me now. (Address G P 286, Tribune.

FOR SALE—GROCERY AND MARKET; ALL new fixtures; established; South Side; terms to suit. Address P 198, Tribune.

FOR SALE—FIRST CLASS GROCERY AND MARket; good location; retiring from business; N. W. side. Address K 378, Tribune.

FOR SALE—IN JOPLIN, MO., HAIR STORE; good business; established 20 years. For particulars address 419 Main-st., Joplin, Mo.

FOR SALE—A TWO GORDON PRINTING OFfice, machinery and material 4 months old; cash only. Address P 280, Tribune.

WANTED—A LIVE MAN AS MANAGER OF city office; must have best of references and $1,000; no pikers apply. Address K H 215, Tribune.

BAKERS, ATTENTION!—NEW STORES JUST completed at 3001-3003 Irving Park-blvd. Fine location. Reasonable rent. Call for inspection.

DRUG STORE WELL STOCKED; GOOD BUSIness; good location; bargain; best reasons for selling. 950 W. Harrison-st.

FIRST CLASS RESTAURANT; SPLENDID OPportunity; sickness reason for selling; bargain if taken quick. 3004 W. Madison-st.

BEST OFFER BUYS WELL PAYING LIGHT grocery, cigar, and notion store; 5 living rooms. $19. 3502-4 Lowe-av.

A NO. 1. FAT ARTICLE FOR SALE; MONEY maker; investigate. Suite 4, 726 Oakwood-blvd.

FOR SALE—GROCERY; GOOD STAND, FINE location; no agents. 8102 Ashland-av.

FOR SALE—RESTAURANT AND DELICATESsen. 5068 Evanston-av. Phone Rearswood 781.

FOR SALE—HARDWARE AND PAINT STORE; stock and building. 8052 W. 12th-st.

$150—PHOTO PORTRAIT STUDIO; SUNDAY REceipts $32. 36th and South Park-av.

FOR SALE—GROCERY STORE N. SIDE; OWNer wants to retire. Address K 406 Tribune.

GOOD SAFE INVESTMENT. $100 NETS $400 annually; free prospectus. Address L 217, Tribune.

BUSINESS CHANCES.

HOTEL MEN, ATTENTION.
For sale or will lease for 20 years or longer on low valuation a building unsurpassed for hotel purposes, containing over 350 fine light rooms, single or en suite; baths, hot water, and h.w. system heating; situated on Michigan-av., north of 37th-st., fronting on 4 streets; finest location; best transportation. This property can easily be enlarged and can be run on the European or American plan, for family or transient trade. Building and land cost over $400,000, and will sell or lease on valuation, regardless of cost. Address P 102, Tribune.

MACHINE SHOP.
Two story brick factory, 40,000 feet floor space, 1 acre ground, private side track, equipped for manufacture of gasoline engines, transmissions, clutches, and general machine work. Latest design of high powered tools. For sale at 50 cents on the dollar of actual value, $35,000; 2-3 cash. Address Factory, 228 Division-st., Elkhart, Ind.

WE HAVE BEEN STEADILY INCREASING our profits in light manufacturing; best goods in our line, for 12 years; we desire active man with $5,000 to $10,000 cash to relieve one of the principal officers of our corporation on account of failing health; salary $1,800 to $2,500 and handsome profits on investment; almost unlimited field; permanent; ship all over the continent for spot cash. Address P 129, Tribune.

BOOKKEEPERS—MANAGERS—ESTABLISHED Chicago mfg. co. is organizing chain of retail stores in the principal cities of U. S. and will require competent men to operate them; men who can take from $3,000-$5,000 interest will receive salaries of $1,500-$2,500 year and share of the profits; good men will earn from $2,500-$5,000 per year. Address P 429, Tribune.

CAN YOU
GO
TO EUROPE?
Or can you stand a $20,000 cash profit within 4 months? If so, and have $5,000 cash, call and see the greatest wonder of the 20th century. 1310 Fort Dearborn Bldg. MR. WELLS.

AUTOMOBILE INVESTMENT—WE CAN USE about $25,000 more in our business; excellent opportunity for a very profitable investment which will yield a large return; old established business; money needed only for increasing field of operation; full particulars upon request. Address K H 245, Tribune.

I CAN SHOW BUSINESS MAN OR WOMAN with $5,000 cash whereby money can be doubled every six months. Principal protected by bond. Profits divided weekly. Address K 360, Tribune.

FOR SALE — LADIES' HAIRDRESSING PARlors in busy loop section of Chicago. Established 8 years. Doing business of $8,000 a year. Rent $60. Fully equipped with latest appliances. Large stock of hair and toilet preparations; $2,000 takes stock and outfit. Only reason for selling, owner going to Europe. Address P 443, Tribune.

FOR SALE—A GOOD PAYING, WELL ESTABlished and advertised business on the West Side. This business is situated in a fine location; profitable and can be snapped at a bargain. Owner will teach buyer before leaving. Reason for selling, other business. Address P 240, Tribune.

$100,000 WILL BUY THE CONTROLLING INterest in a well established jobbing business in a western city; making good money; best reasons for selling; correspondence solicited; good references. Address Lock Box 86, Spokane, Wash.

WANTED—CAPITALIST — $2,000 TO BUILD Crump's Sanitary Street-sweeping machine; rare opportunity; greatest of the age; absolutely no risk. A public demand. Crump's Sanitary Street Sweeping Machine Co., 3704 State-st.

WE HAVE SOMETHING GOOD, EXCEEDINGLY good. We want good men with us. If you have ability you should see us. It may mean your chance for the future. The Mark Process Company, 716 Fisher Bldg.

WANTED—PARTY WITH $2,000 TO TAKE half interest in an old established mail order business offering you big future. If you have the money and would associate yourself in a congenial business, write. Address L 220, Tribune.

DO YOU NEED CAPITAL? WE WILL INCORporate and finance complete meritorious propositions. BOWAYER & ARNOLD, 1004 BOWAYER, Masonic Temple, Chicago. Phone Central 2013.

GREAT BARGAIN—CIGAR, CONFECTIONERY, ice cream parlor and notions, with baseball concession; large stock; 4 liv. rms.; $300 cash. 6028 Center-av.

CORNER DRUG STORE FOR RENT. JUST completed at 3001 Irving Park-blvd. Best location in Irving Park; well settled district; 4 blks. from car; any stock or line suitable.

FOR SALE—A DRY GOODS STORE, 30 MILES from Chgo., in town of 40,000. Address K J 593 Tribune.

75 TO 100 LOOP HOTEL WANTED; ANSWER quick. WM. D. BAKER, 109 Randolph. Cent. 2966. $1,500 cash secures for sale.

SALOON FOR SALE—INDEPENDENT OF brewery; fine money maker. Address K 423, Tribune.

WANTED—TENANT FOR 26 ROOM HOTEL, 30 miles from Chicago. Address or call at 607 Atwood Bldg., Chicago, Ill.

HAVE $1,000—AM MANAGER-STEWARD-CHEF; salary no experience. What have you? Address P 290, Tribune.

PARTNERS WANTED.

WANTED—PARTNER, SILENT OR ACTIVE, TO invest $2,000 in first class interior decorating establishment; man preferred; located in one of the North Side; best business refs. exchanged. Address K F 309 Tribune.

PARTNER WANTED—GARY, IND.; YOUNG, ambitious house painter with $1,000 or more; references, experience, and nationality. Address P 306, Tribune.

PARTNER WANTED IN GOOD STAPLE MFG. business; an investment of $2,000 should make you $2,000 per year; can give you good security against loss. Address P F 302, Tribune.

HAVE LAND, WANT HUSTLING SALESMAN partner or office man. Robertson, 425 Ashland Block.

WANTED—LADY PARTNER FOR DELICATESsen and bakery; good cook and baker; some money; fine location. Address P 431, Tribune.

THEATRICAL ENTERPRISE; WORTH INVESTigating. Address N 536, Tribune.

TYPEWRITERS AND SUPPLIES.

THE WELL KNOWN AND RELIABLE "AMERican" REBUILT TYPEWRITERS of all makes represent best mechanical skill and experience for old machines in exchange; lowest rental rates for first class machines. American Writing Machine Co., 188 Dearborn-st. Established 16 years. Telephone Harrison 4065.

WE RENT ANY MAKE OF TYPEWRITER anywhere, at lowest rates. Why not use our "Guaranteed in good condition" machine? Kept in perfect condition; ribbons free. TYPEWRITER SALES CO., 20 Dearborn-st. Phone Randolph 4287.

WE RENT MACHINES.
$5 for 1 month; $10 for 3 months;
$2 and $7.50 for 3 months.
FOX TYPEWRITER CO.,
327 Dearborn-st., 2d floor. Phone 7193.

ALL MAKES LESS THAN ½ MFRS.' PRICE. Lowest rental rates; expert repairing; supplies. TYPEWRITER HEADQUARTERS.
207 Dearborn-st., Old Colony Bldg. Har. 2241.

SPECIAL VALUE—UNDERWOODS, OLIVERS, L. C. Smiths, Remingtons, etc.; largest stock in U. S.; RENTALS A SPECIALTY; 2 stores. Typewriter Emporium, 182 La Salle-st. or 92-94 Lake st.

UNDERWOOD, L. C. SMITH, OLIVER, REMington, Smith Premier, Monarch, Fox and Yost; rent $3 per month and up. W. A. Whitehead, 36 La Salle-st. Tel. Main 585.

SAVE MONEY—HAVE YOUR OLD TYPEWRIT. er rebuilt. All makes sold, lowest prices. J. G. MIRAN, 218 La Salle-st. Tel. Main 871.

RENTING, 3 MONTHS, $4; RIBBONS FREE. We sell all machines; lowest living prices. ACME TYPEWRITER CO., 107 Dearborn-st.

REMINGTON, ALMOST NEW, CHEAP FOR cash; make offer. Address K 466, Tribune.

OLIVER AND SMITH PREMIER, VISIBLE LIKE NEW, $25. Address K L 849, Tribune.

INSTRUCTION.

I AM A COURT REPORTER. I WILL GIVE YOU private instruction in shorthand and help you in every way I can. Address P 344, Tribune.

REAL RAGTIME PIANO PLAYING TAUGHT in 10 to 20 lessons. Booklet mailed free. Latona School, 604-8 Bush Temple. Tel. Dearborn 3054.

BOOKKEEPING, BUSINESS METHODS IN 30 DAYS. SNYDER BUSINESS SCHOOL,
501 Monadnock Bldg., Jackson and Dearborn-sts.

THE BERLITZ SCHOOL OF LANGUAGES,
Auditorium Building (Congress-st. entrance).
School Open All Summer.

ATHENÆUM SCHOOL OF LANGUAGES—GERMAN, FRENCH, ETC.; CONVERSATIONAL METHOD. ROOM 1200, 26 VAN BUREN-ST.

RAGTIME PIANO PLAYING GUARANTEED IN 10 to 20 lessons. Write for booklet. CHRISTENSEN SCHOOL, 528 S. Western-av. Tel. West 1811.

PIANO LESSONS BY EXP. TEACHER; 50 CTS. pieces from beginning. 4008 Prairie-av. Drexel 1008.

NOTED ACTOR WANTS DRAMATIC PUPILS; $1.50 per week. Engagements secured. Call at studio, 187 La Salle-st., near Madison. Rm. 609.

WE TEACH YOU TO PASS CIVIL SERVICE, teachers' and college entrance examination. Baltzer-Johnstone School, 1017 Schiller Bldg., Chicago.

MUSICAL AND DRAMATIC.

DRAMATIC TEACHER, LADY, INSTRUCTS. Special rate, $1 hour during summer. Address J 430, Tribune.

DANCING SCHOOLS.

WALTZ, TWO STEP, ETC. STAGE DANCING. Note—Every style of dancing correctly taught.
Private lessons daily. Miss M. Long. PROF. RIDGE, 127 La Salle-st., near Madison. Call for circulars.

BOATS, YACHTS, ETC.

WECKLER BOAT CO., 3719 IRVING PK.-BLVD. and 1st building of "Row, Sail and Speed" fame; 41 ft. gig to 70 ft. cruisers; best of materials and workmanship. Family launches, 16-21-25 ft. and 25 ft. shallow draft, for immediate delivery. Call or phone I. F. 118.

FOR SALE—CHEAP, CLASS B SAILBOAT IN good condition; Lake Geneva. Apply P. THOMPSON, 927 Marquette Building.

THE CELEBRATED BUFFALO AND T. & M. engines on display and prompt delivery. Buick Motor Co., 1469 Michigan-av.

FOR SALE—25 FT. 6 IN. P. LAUNCH. 4 FT. 9 IN. beam; first class condition; cheap. Address K 408, Tribune.

25 FT. LAUNCH NELLIE FOR SALE CHEAP. P. J. WENRICH, 251 Garfield-blvd.

WATCHES, JEWELRY, ETC.

ANTIQUE JEWELRY—SPLENDID SPECIMENS direct from our foreign buyer, at prices 75% UNDER GROUND FLOOR. 204 Heyworth Bldg.

WANTED—DIAMONDS OR PAWN TICKETS ON same. R. 426 Hotel Grant, Madison and Dearborn-sts.

WANTED—D. RING, DIAMOND EARRINGS; cash; full particulars. Address J 508, Tribune.

AUTOMOBILES.

TIMES SQUARE AUTOMOBILE CO.,
1332 MICHIGAN-AV.
CHICAGO, ILLINOIS.

NEW YORK CITY, 215 W. 48th-st.
PHILADELPHIA, 238 N. Broad-st.
ST. LOUIS, MO., Cor. 18th and Pine-sts.
KANSAS CITY, MO., 1701-03 Main-st.

THE GREATEST AUTOMOBILE BARGAIN EVER OFFERED.

ALL NEW 1910 MODELS AT REDUCED PRICES.

We are unable to advertise the names of these automobiles. To do so would involve the manufacturers in a deluge of inquiries with their agents. Four standard makes; strictly up to date; sold throughout the country at list prices.
We offer them, while they last, at nearly half price.

HERE ARE THE SPECIFICATIONS:

30 H. P. TOURING CAR

Motor—30 h. p., 4 cyl., 4 cycle; 4 in. bore, 5 in. stroke; overhead or valve in the head type; 5 bearing crankshaft; self-contained oiling system.
FRAME—Pressed steel, channel section, reinforced by cross members and strengthened at the corners by heavy gusset plates.
SPRINGS—Semi-elliptic front, 42x42 in.; three-quarter elliptic rear, 48x42 in.
AXLES—Front, I-beam drop forging; rear, fully floating type.
WHEELS—Heavy artillery type, second growth hickory, 12 spokes 36 in. diam.
TIRES—36x3½ in. front, 36x4 in rear. Empire.
TRANSMISSION—Selective type, 3 speeds forward and reverse; direct on high speed.
DRIVE—Shaft.
STEERING GEAR—Worm and sector type. 18 in. mahogany aluminum wheel.
IGNITION—Jump sparks, current supplied by magneto.
WHEEL BASE—110 in. Regular price, $2,500. Our price, $1,150.

24 H. P. TOURING CAR

BODY—5 passenger.
WHEEL BASE—108 in.
TIRES—32x3½.
BRAKES—International, expanding foot and external contracting.
SPRINGS—Semi-elliptic front and ¾ elliptic rear.
MOTOR—Double opposed across front.
HORSE POWER—24.
CYLINDERS—4½x4½ across front under the hood.
COOLING—Water, Thermo Syphon.
IGNITION—Jump spark.
CURRENT SUPPLY—Storage battery and set of dry cells in reserve.
LUBRICATION—Mechanical force feed lubricator; 7 quarts.
CHANGE GEAR—Planetary. Two speeds forward and one reverse.
CLUTCH—External cone.
DRIVE—Shaft.
EQUIPMENT—Includes three oil lamps, gas headlights, generator, horn, and repair outfit.
REGULAR PRICE, $1,200. OUR PRICE, $650.

RUNABOUT

COOLING SYSTEM—Thermo syphon.
LUBRICATOR—Special splash, sight feed on dash.
CARBURETION—Direct action, float feed, metallic ignition.
IGNITION—Remy magneto.
TRANSMISSION—Planetary, with selective control.
REAR AXLE—Shaft drive mounted on new departure and Hyatt roller bearings.
BRAKES—Two distinct sets internal expanding on rear hubs.
FRAME—Pressed steel.
SPRINGS—Semi-elliptical front and rear.
WHEELS—Set artillery type.
TREAD—Standard.
WHEEL BASE—80 in.
STEERING GEAR—Irreversible, with inside control.
EQUIPMENT—Two side and tail lamps, dragon horn, tire repair, and tool kits.
WEIGHT—1,000 lbs.
REGULAR PRICE, $850; OUR PRICE, $400.

DON'T PASS THIS OVER AS AN ADVERTISING SCHEME. OUR ALLOTMENT IS SMALL AND WILL LAST ONLY A FEW DAYS.

BUY NOW.
COME AND SEE US OR SEND FOR PHOTOGRAPHS.
"THE PLACE TO SAVE MONEY."

TIMES SQUARE AUTOMOBILE CO.
1332-1334 MICHIGAN-AV.

AUTO TIRES, 30% TO 50% DISCOUNT. ALL NEW TIRES OF STANDARD MAKE. FACTORY AUTO SUPPLY CO., 1229 MICHIGAN-AV.

SHAFT DRIVE "BAKER" ELECTRICS—NO chain troubles, noiseless, great mileage; free repairs. Bargains in used shaft drive electrics guaranteed. Baker Agcy., 1221 Mich.-av. Cal. 3347.

NATIONAL AUTOMOBILE SALES CO.,
1229-1231 Michigan-av. Calumet 1504.
Distributors for De Tamble, Amhut and Dart cars. Agents wanted.

FOR THE VERY BEST VALUES IN USED Stoddard-Dayton cars in any style come to the makers. The McDuffee Auto-mobile Co., 2234 Michigan-av. Calumet 3062.

WE OFFER ONE 1908 4 CYLINDER PEERLESS 7 passenger touring car at a very attractive figure; in good condition but not overhauled.
TENNANT MOTOR LTD.

34X4, 34X4½, AND 36X4 UNIVERSAL DUNLOP tires and 36x4 Fisher tires at 30% discount.
AUTOMOBILE APPLIANCE CO.,
1714 Michigan-av., Chicago, Ill.

WILL EXCHANGE HIGH GRADE INVESTment securities for good modern touring car; truesdale or gardner preferred. No antiquated junk considered. Address L 298, Tribune.

PORTABLE GARAGES AND SUMMER HOMES —Send for catalogue. ILLINOIS PORTABLE HOUSE CO., 6331 Evanston-av. Phone Ravenswood 2626.

FOR SALE—PACKARD AUTOMOBILE; FULL equipment, electric lights all around, new glass front, new top and slip covers; in first class condition. Phone 5086 Calumet.

BARGAIN—MY "WOOD'S" ELECTRIC STANhope, in good condition, $250; can be seen at Garfield Park garage, Douglas-blvd. and Harrison-st. W. D. HYSLOP, 42 Wabash-av.

WILL TRADE UNINCUMBERED AGRICULture land at its cash value for automobile; give full description of machine and lowest price.
E. H. SMITH, Beaver Dam, Wis.

BUICK USED CARS IN ALL MODELS.
Condition guaranteed. Why buy a new car? Save one-half or more. J. F. THACKER, Manager, 1468 Michigan-av. 8d floor.

MAYER'S FIREPROOF GARAGE.
2324 Wabash-av. Phone Calumet 2736
Highest quality service. Auto trucks and wagons a specialty. Second hand autos for sale.

TOP COVERS—
We are specializing in seat covers, linen and mackintosh, for all styles of machines. C. WEISS & SON, 1400 Michigan-av. 2d floor.

FOR SALE—7 PASSENGER STEARNS TOURING car, newly overhauled, fully equipped with new tires. Call at North Shore Garage, 1452 N. Clark-st. Fremont 2570.

WILL SELL ONE 5 PASSENGER, 4 CYLINDER Pope-Hartford with equipments; black front top, demountable rims and bumper; $800. Palmer & Singer Mfg. Co., 1821 Michigan-av.

"LENMORE" RUNABOUT OR ROADSTER for business or pleasure, $500 up. Send for catalogue and special offer. 306, 234 La Salle-st.

FOR SALE—JACKSON 2 CYLINDER CAR, COMplete, in first class condition and lights, in good condition, cheap. Address F 401, Tribune.

SEE OVERLAND GARAGE, COR. WASHINGton-blvd. and Sheldon-av., for Overland and Marion cars. Phone Kedzie 196.

WILL SELL REASONABLE 4 RUSHMORE headlight gas lamps with brackets. Also 4 oil lamps. Call up Lincoln 1560 bet. 6-8 p. m.

FORD MODEL S 1908 ROADSTER, COMPLETE equipment; new transmission; fine condition; $400. H. W. PRENTICE, De Kalb, Ill.

MODEL "F" WHITE STEAMER, FULLY equipped; newly painted and overhauled; cheap. HARRY S. HUMPHREY, Joliet, Ill.

BADGER "30." IMMEDIATE DELIVERIES. BADGER MOTOR CAR CO., 17 Michigan-av.

100 USED CARS—
AUTOMOBILE CLEARING HOUSE.
2140 Michigan-av. Phone Harrison 2803.

FIREARMS FOR SALE OR FOR HIRE BY hour, day or week. Phone Edg. 664, between 7:30 and 9:30 p. m.

WESTERN MOTOR CAR CO.—DISTRIBUTORS of Stearns cars. Rebuilt touring cars guaranteed same as new cars. C. Q., 3226 Michigan-av.

SAVE MONEY—WELDERS OF ALL KINDS; auto and machine parts made good as new. Standard Welding Works, 119-21 E. 16th-st. Cal. 2027.

NEW 1910 MODEL "F" BUICK TOP, GLASS front lamps, Remy magneto; $850; guaranteed. 109 S. Clark-st.

SEE THE SHAFT DRIVE WAVERLEY BEfore you buy an electric. Calumet 1742. 1714 Michigan-av.

MITCHELL 1910—$1,100, $1,350, $2,000 (6 CYL.). Some good used Mitchell cars on hand. Mitchell Auto Co., 2234 Michigan-av. Cal. 1420.

1908 IMPORTED BERLIET SIX CYLINDER roadster; car in good mechanical condition and has complete set of extra tires. Call 221. Tribune.

AUTO LAMP REPAIR CO., 1213 MICH.-AV.—Excellent bargains in all styles of automobile lamps. Har. 6468.

PATTERSON 30 TOURING CAR, $1,400. STILL open for factory delivery. Special immediate delivery. J. F. Beuret, sales manager, 1420 Mich.-av.

$110 BARGAINS IN USED CARS.
MICHIGAN AUTOMOBILE CO.,
1420 MICHIGAN-AV.

TO RENT—3,000 SQ. FT. IN CENTER AUTO row; splendid location for shop or chauffeur school. 1420 Michigan-av.

STANLEY STEAMER, CAN YOU BEAT IT? Stanley Motor Carriage Co., 2101 Indiana-av. Phone Calumet 9224.

MUST SELL 5 PASSENGER TOURING CAR; good condition; $250; can be seen at Garfield Park garage, Douglas-blvd. and Harrison-st. W. D. HYSLOP, 42 Wabash-av.

FOR SALE—AT A SACRIFICE—3 AUTOCARS, all can be seen at 2140 Michigan-av. Tel. Austin 535.

WANT FORD 4 CYL. ROADSTER; MUST BE cheap for cash. Address F 202, Tribune.

AUTOMOBILE NEWSPAPERS, EUROPEAN AND AMERICAN. TAKES 5 CTS. AUTOCAR roadster, with top; overhauled. 1903 Michigan.

AUTOMOBILES.

USED AUTOMOBILES

JOBS IN ACCESSORIES

A FEW SPECIALS:
BRASS BAND FOLDING WIND SHIELDS, PLATE GLASS, AT $8.50.

VICTOR HEADLIGHTS AT $6.00 PAIR.

PORCELAIN SPARK PLUGS, 18C EACH.

WE CARRY A FULL LINE OF HIGH GRADE USED AUTOS PLACED WITH US BY DEALERS WHO HAVE TRADED THEM IN FOR NEW MODELS.

ALSO AUTOS PLACED BY PRIVATE PARTIES WHO HAVE LEFT THE CITY FOR THE REASON THESE CARS CAN BE BOUGHT AT 25 TO 33 1-3% OF THEIR ORIGINAL COST.

CARS FROM $150 AND UP.

WE HAVE RUNABOUTS, ROADSTERS, TOURING CARS, BODIES, TOPS, TIRES, AND ACCESSORIES AT YOUR OWN PRICE.

AUCTION SALES EVERY THURSDAY.

PRIVATE SALES EVERY DAY.

AUTOMOBILE AUCTION AND COMMISSION HOUSE
1323-1325 MICHIGAN-AV.

BADGER "30"

TOURING CAR OR ROADSTER $1,000.00.

Bosch dual ignition; selective type transmission; 112 in. wheen base, 34x3½ tires; 4 cylinder, 30 h. p. motor, unit power plant.
Immediate deliveries. Agents wanted.

BADGER MOTOR CAR CO., 1217 Michigan-av.

R. S. MATTOON, Distributor.

FOR SALE—PIERCE ARROW TOURING CAR, 45 h. p., 4 cyl., 7 pass.; fully equipped with five lamps, handsome glass front, electric light, trunk rack, bumpers, and everything a car should have; $5,000 new; bought in the fall of 1907; run very little and car is in finest of condition; best transportation. Account death of husband; will sacrifice this car for $1,800; will worth $3,000 to any one that needs a good car; only accept cash. Call MRS. BROWNELL, 7439 Normal-av. Phone Normal 5463.

NYBERG.
We have satisfied nearly 3,000 customers that a high grade used car, thoroughly rebuilt as we rebuild them, and sold under our guarantee, is much better than a cheap new car at the same price.
200 cars to select from.
Write for particulars.

AGENTS WANTED.
NYBERG AUTOMOBILE WORKS, INC.
MICHIGAN-AV. AND 25TH-ST. CALUMET 1853.

ECONOMY MOTOR WAGONS DELIVER THE GOODS—DON'T BE TIRED.
SATISFACTION GUARANTEED.
ECONOMY MOTOR CO.,
JOLIET, ILLINOIS.
CHICAGO OFFICE, 2447 MICHIGAN-AV.
CALUMET 2658.

1909 PEERLESS SIX CYLINDER.

Four passenger roadster; beautifully equipped and in perfect condition; priced at one-half its original cost.
CHICAGO MOTOR CAR CO.,
Michigan-av. and 24th-st.

WE HAVE FOR IMMEDIATE DELIVERY 1909 Packard with touring and limousine bodies; also one 1906 Packard, fully equipped. These cars are in first class condition and can be offered at very attractive prices.
TENNANT MOTOR LIMITED,
PEERLESS DISTRIBUTORS,
MICHIGAN-AV. AND 24TH-ST.

1910 PEERLESS 38, PONT TONNEAU, 5 PASsenger car, just like new, having been run about 2,000 miles, equipped with top, glass front, speedometer, Prest-o-lite tank, lamp, rear covers, etc.; cost new $4,700; will sell for $3,100.
CHICAGO MOTOR CAR CO.,
Michigan-av. and 24th-st.

MAKE THE BEST CASH OFFER QUICK FOR one or both Model F 6 pass; Buick in perfect condition every way; also single cyl. Cadillac, detach. toneau, side entrance, new Swinehart tires; ideal for business or family use; night trade. A. J. CONNOR, 8148 Jackson-blvd., 1st apt. Kedzie 1787.

PACKARD REBUILT CARS—
We have a 1909, 30, 4 passenger touring car for immediate delivery; guaranteed same as new. Call and investigate.
CHICAGO MOTOR CAR CO.,
Michigan-av. and 24th-st.

FOR SALE—
30 horse power, 4 cylinder, and 20 horse power, 2 cylinder, 5 passenger; both fully equipped and in first class condition; $375 and $250.
G. E. HOLMES & CO.,
1302 Michigan-av. Calumet 3062.

NATIONAL "40" MOTOR DEVELOPES 86 H. P. Looks good at $2,500.00 to people who know. A record breaker at the breaking price. As good as it is fast.
NATIONAL AUTOMOBILE COMPANY,
Telephone Calumet 4110. 1233 Michigan-av.

THE POWERFUL GROUT "45"—
$2,500 FULLY EQUIPPED.
CLARK "30," $1,400.00.
GARFIELD PARK AUTOMOBILE CO.,
3138 MICHIGAN-AV.
WEST SIDE BRANCH, 604-612 DOUGLAS-BLVD.

A PORTABLE GARAGE, ANY SIZE, IN YOUR yard in a day for less than one year's storage. Also, SUMMER COTTAGES. Call or send for booklet and price list.
KARR PORTABLE HOUSE CO.,
Phone L. V. 8366. 3052 Irving Park-blvd.

1909 PACKARD 30, 4 CYLINDER, 7 PASSENGER touring car in fine running condition; 1 year old; good motor; full equipment; Jones speedometer; Continental demountable rims; will sell at $2,800 cash. F. J. MAXTED, 1011 Marquette Bldg., Chicago.

REBUILT ROYAL TOURIST CARS; FULLY guaranteed, at prices of $1,000 and up; also cars of other makes, taken in trade, at very low prices; see us before finally closing. Demonstration given.
THE ROYAL TOURIST CAR CO.,